

Luc Plamondon Robert Charlebois - J`aime Comme Un Fou

♩ = 149,000214

Mélo die

Sax 1

Sax 2

Sax 3

Batterie

Guitare 2

Guitare 1

Basse

Voix 1

Voix 2

♩ = 149,000214

Clavier 2

Clavier 1

4

Batterie

Guitare 1

Basse

Clavier 2

Clavier 1

6

Sax 1

Batterie

Guitare 1

Basse

Clavier 2

Clavier 1

8

Sax 1

Batterie

Guitare 1

Basse

Clavier 2

Clavier 1

10

Sax 1

Batterie

Guitare 1

Basse

Clavier 2

Clavier 1

12

Mélodie

Batterie

Guitare 1

Basse

Clavier 1

die, Batterie, Guitare 1, Basse, and Clavier 1. The key signature has two flats (B-flat and E-flat). The melody features eighth and quarter notes with rests. The bass line is a steady eighth-note pattern. The guitar part has sustained chords and a melodic line. The keyboard part has chords and single notes."/>

14

Mélodie

Batterie

Guitare 1

Basse

Voix 1

Voix 2

Clavier 1

die, Batterie, Guitare 1, Basse, Voix 1, Voix 2, and Clavier 1. The key signature has two flats (B-flat and E-flat). The melody continues with eighth and quarter notes. The bass line remains a steady eighth-note pattern. The guitar part has sustained chords and a melodic line. The keyboard part has chords and single notes. The vocal parts (Voix 1 and Voix 2) have rests in measure 14 and notes in measure 15."/>

16

Mélie

Batterie

Guitare 1

Basse

Voix 1

Voix 2

Clavier 1

18

Mélie

Batterie

Guitare 1

Basse

Clavier 1

20

Mélie

Batterie

Guitare 1

Basse

Clavier 1

22

Mélie

Batterie

Guitare 1

Basse

Voix 1

Voix 2

Clavier 1

25

Mélie

Batterie

Guitare 1

Basse

Clavier 1

27

Mélie

Batterie

Guitare 1

Basse

Clavier 1

29

Mélie

Sax 1

Batterie

Guitare 1

Basse

Clavier 1

31

Mélie

Sax 1

Batterie

Guitare 1

Basse

Clavier 1

33

Mélie

Batterie

Guitare 1

Basse

Clavier 1

35

Mélie

Batterie

Guitare 1

Basse

Clavier 1

37

Mélodie

Sax 1

Batterie

Guitare 1

Basse

Clavier 1

40

Mélodie

Sax 1

Batterie

Guitare 1

Basse

Clavier 1

43

Mélo die

Batterie

Guitare 1

Basse

Voix 1

Voix 2

Clavier 1

46

Mélo die

Batterie

Guitare 1

Basse

Voix 1

Voix 2

Clavier 1

48

Mélie

Batterie

Guitare 1

Basse

Clavier 1

50

Mélie

Batterie

Guitare 1

Basse

Voix 1

Voix 2

Clavier 1

52

Mélie

Batterie

Guitare 1

Basse

Voix 1

Voix 2

Clavier 1

54

Mélie

Sax 1

Batterie

Guitare 1

Basse

Clavier 1

56

Mélie

Batterie

Guitare 1

Basse

Clavier 1

58

Mélie

Batterie

Guitare 1

Basse

Voix 1

Voix 2

Clavier 1

61

Mélie

Sax 1

Batterie

Guitare 1

Basse

Clavier 1

63

Mélie

Sax 1

Batterie

Guitare 1

Basse

Clavier 1

65

Mélodie

Sax 1

Sax 2

Sax 3

Batterie

Guitare 1

Basse

Clavier 1

67

Mélodie

Sax 1

Sax 2

Sax 3

Batterie

Guitare 1

Basse

Clavier 1

69

Mélie

Sax 1

Sax 2

Sax 3

Batterie

Guitare 1

Basse

Clavier 1

71

Mélie

Sax 1

Sax 2

Sax 3

Batterie

Guitare 1

Basse

Clavier 1

73

Mélodie

Sax 1

Batterie

Guitare 1

Basse

Clavier 1

75

Mélodie

Sax 1

Batterie

Guitare 1

Basse

Clavier 1

77

Mélie

Batterie

Guitare 1

Basse

Clavier 1

80

Mélie

Batterie

Guitare 1

Basse

Voix 1

Voix 2

Clavier 1

83

Mélodie

Batterie

Guitare 1

Basse

Voix 1

Voix 2

Clavier 1

86

Mélodie

Batterie

Guitare 1

Basse

Voix 1

Voix 2

Clavier 1

89

Mélodie

Batterie

Guitare 1

Basse

Voix 1

Voix 2

Clavier 1

92

Mélodie

Batterie

Guitare 1

Basse

Voix 1

Voix 2

Clavier 1

94

Mélodie

Batterie

Guitare 1

Basse

Voix 1

Clavier 1

96

Mélodie

Batterie

Guitare 1

Basse

Voix 1

Clavier 1

98

Mélodie

Sax 1

Batterie

Guitare 1

Basse

Clavier 1

100

Mélodie

Sax 1

Batterie

Guitare 1

Basse

Voix 1

Voix 2

Clavier 1

102

Mélodie
Sax 1
Batterie
Guitare 1
Basse
Voix 1
Voix 2
Clavier 1

104

Mélodie
Sax 1
Batterie
Guitare 1
Basse
Clavier 1

106

Mélodie
Sax 1
Batterie
Guitare 1
Basse
Clavier 1

108

Mélodie
Sax 1
Batterie
Guitare 1
Basse
Voix 1
Voix 2
Clavier 1

110

Mélodie
Sax 1
Batterie
Guitare 1
Basse
Voix 1
Voix 2
Clavier 1

112

Mélodie
Sax 1
Batterie
Guitare 1
Basse
Clavier 1

114

Mélodie
Sax 1
Batterie
Guitare 1
Basse
Clavier 1

116

Mélodie
Sax 1
Batterie
Guitare 1
Basse
Voix 1
Voix 2
Clavier 1

118

Mélodie

Batterie

Guitare 1

Basse

Voix 1

Voix 2

Clavier 1

120

Mélodie

Sax 1

Batterie

Guitare 1

Basse

Clavier 1

122

Mélodie
Sax 1
Batterie
Guitare 1
Basse
Clavier 1

124

Mélodie
Sax 1
Batterie
Guitare 1
Basse
Voix 1
Voix 2
Clavier 1

126

Mélodie
Sax 1
Batterie
Guitare 1
Basse
Voix 1
Voix 2
Clavier 1

128

Mélodie
Sax 1
Batterie
Guitare 1
Basse
Clavier 1

130

Mélodie
Sax 1
Batterie
Guitare 1
Basse
Clavier 1

132

Mélodie
Sax 1
Batterie
Guitare 1
Basse
Voix 1
Voix 2
Clavier 1

134

Mélodie
Sax 1
Batterie
Guitare 1
Basse
Voix 1
Voix 2
Clavier 1

136

Mélodie
Sax 1
Batterie
Guitare 1
Basse
Clavier 1

138

Mélodie
Sax 1
Batterie
Guitare 1
Basse
Clavier 1

140

Mélodie
Sax 1
Batterie
Guitare 1
Basse
Voix 1
Voix 2
Clavier 1

142

Mélodie
Sax 1
Batterie
Guitare 1
Basse
Voix 1
Voix 2
Clavier 1

144

Mélodie
Sax 1
Batterie
Guitare 1
Basse
Clavier 1

146

Mélodie

Sax 1

Batterie

Guitare 1

Basse

Voix 1

Voix 2

Clavier 1

die, Sax 1, Batterie, Guitare 1, Basse, Voix 1, Voix 2, and Clavier 1. The key signature is B-flat major (two flats). The Mélodie staff has a melodic line starting with a quarter rest, followed by quarter notes G4, A4, Bb4, and A4. The Sax 1 staff has a long note starting on G4. The Batterie staff shows a drum pattern with snare and bass drum hits. The Guitare 1 staff has a complex chordal texture with many beamed notes. The Basse staff has a steady eighth-note bass line. The Voix 1 and Voix 2 staves are empty. The Clavier 1 staff has a complex accompaniment with many beamed notes and rests."/>

148

Mélodie
Sax 1
Batterie
Guitare 1
Basse
Voix 1
Voix 2
Clavier 1

This section of the score covers measures 148 and 149. It features a melody line with eighth and quarter notes, a saxophone line with a long note and rests, a drum line with a steady eighth-note pattern, a guitar line with sustained chords, a bass line with a rhythmic eighth-note pattern, and two vocal lines that are mostly silent with some notes at the end of the measures. A keyboard line provides harmonic support with chords and single notes.

150

Mélodie
Batterie
Guitare 1
Basse
Voix 1
Voix 2
Clavier 1

This section of the score covers measures 150 and 151. The melody line continues with eighth and quarter notes. The saxophone part is absent. The drum line has a similar eighth-note pattern. The guitar line features sustained chords. The bass line has a simple eighth-note pattern. The vocal lines have more activity, with notes in both parts. The keyboard line continues with harmonic accompaniment.

♩ = 149,000214

11

16

21

26

31

36

41

46

51

56

61

66

72

76

82

86

90

97

102

Luc Plamondon Robert Charlebois - J't'aime Comme U

Sax 1

♩ = 149,000214

6

12 18 6

38 13

54 6

64

70

75 22

100

105

110

115

2

120

124

129

2

136

3

140

144

147

2

Sax 2

Luc Plamondon Robert Charlebois - J't'aime Comme U

$\text{♩} = 149,000214$
64

68

71 **79**

♩ = 149,000214
%-

64

68

71

79

%+

Luc Plamondon Robert Charlebois - J't'aime Comme U

Batterie

♩ = 149,000214

4/4

7

12

16

20

24

28

32

36

40

V.S.

44

48

52

56

60

64

68

72

76

80

Batterie

84

88

92

96

100

104

108

112

116

120

V.S.

Batterie

124

128

132

136

140

144

148

♩ = 149,000214

3

Guitare 1

♩ = 149,000214

4

11

17

23

28

33

37

41

45

V.S.

48

54

60

66

70

73

77

84

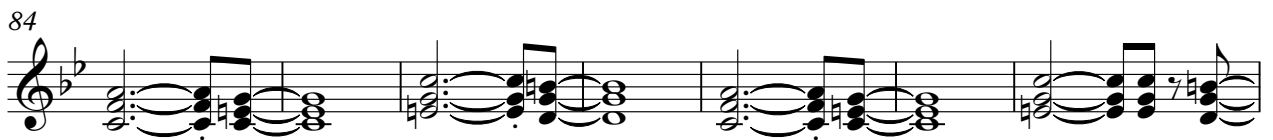

91

95

99

104

109

114

119

124

129

134

138

143

V.S.

147

Basse

$\text{♩} = 149,000214$

2

5

7

9

11

13

15

17

19

21

V.S.

23

26

28

30

32

34

36

39

42

45

48

50

52

54

56

58

61

63

65

67

V.S.

69

72

75

78

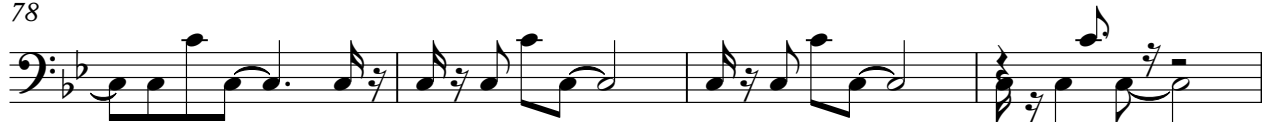

82

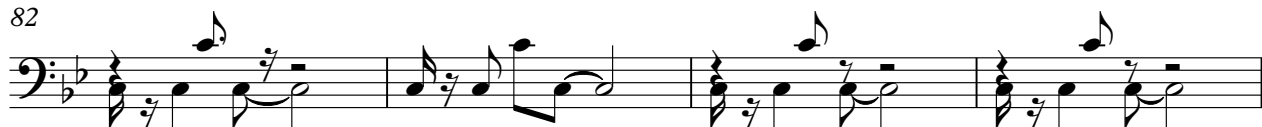

86

90

92

94

97

99

101

103

105

107

109

111

113

115

117

V.S.

119

121

123

125

127

129

131

133

135

137

139

141

143

145

147

149

Voix 1

$\% - \text{♩} = 149,000214$

14 6

24 18

46 3

53 6 21

82

86

90 3

96 3

103 6 6

118 6 6

2

Voix 1

133

6

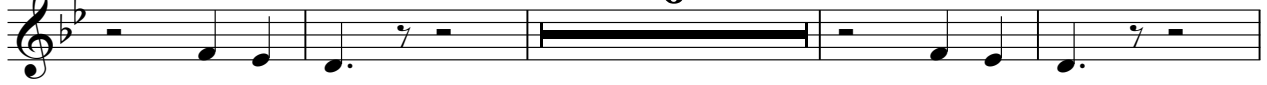

143

3

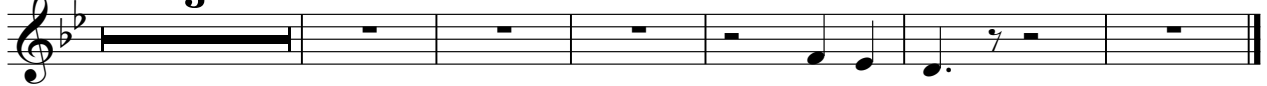

Voix 2

$\% = 149,000214$

14 6

24 18

46 3

53 6 21

82

86

90 11 6

110 6 6

125 6

133 6

2

Voix 2

141

147

$\% - \text{♩} = 149,000214$
3

9 $\% +$ **140**

♩ = 149,000214

3

8

13

17

21

25

30

34

38

41

V.S.

44

47

50

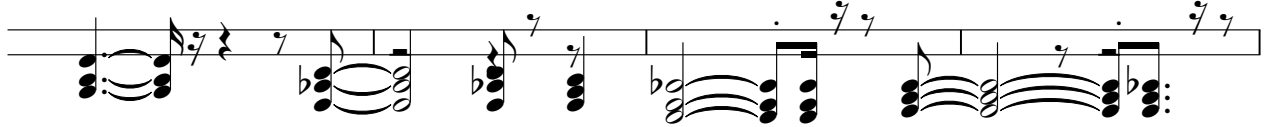

54

57

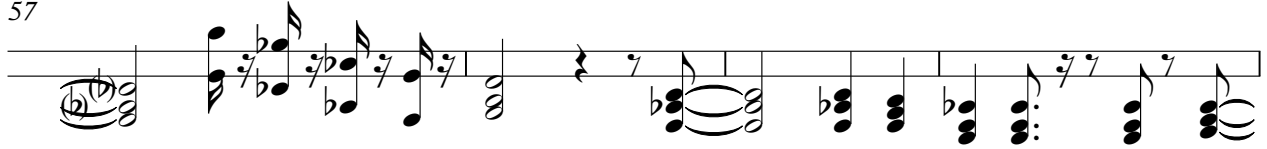

61

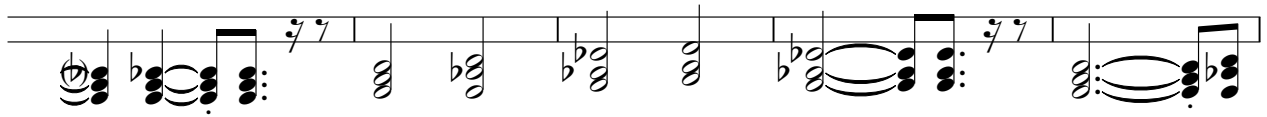

66

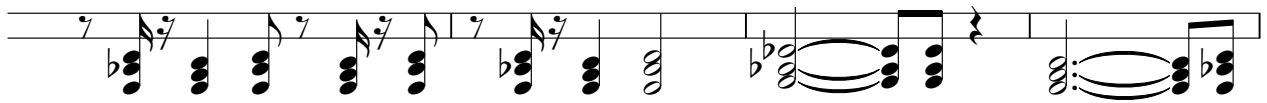

70

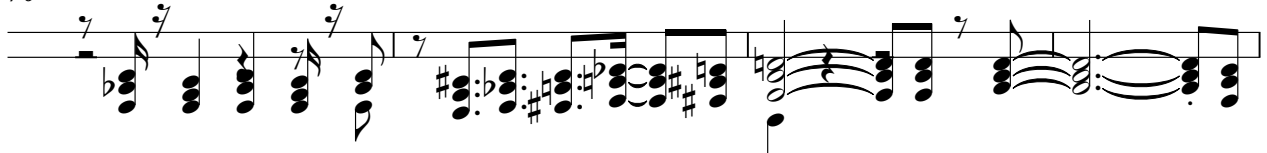

74

78

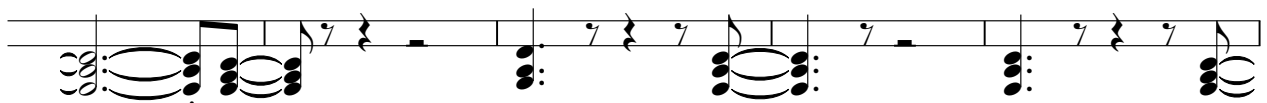

83

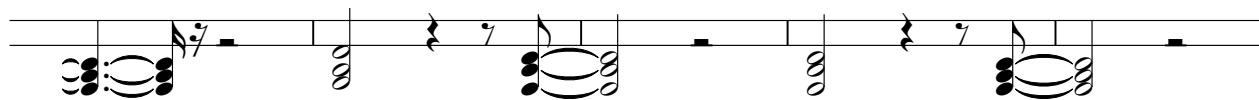

88

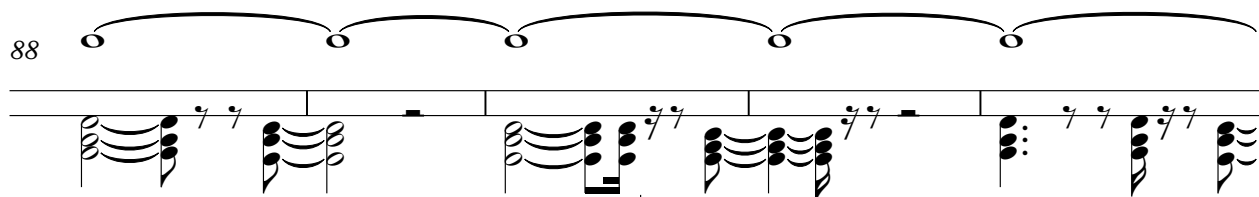

93

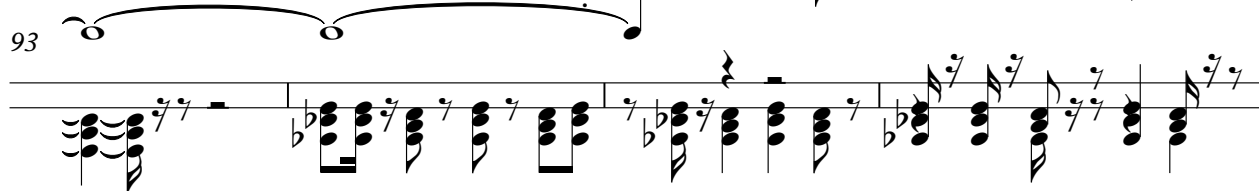

97

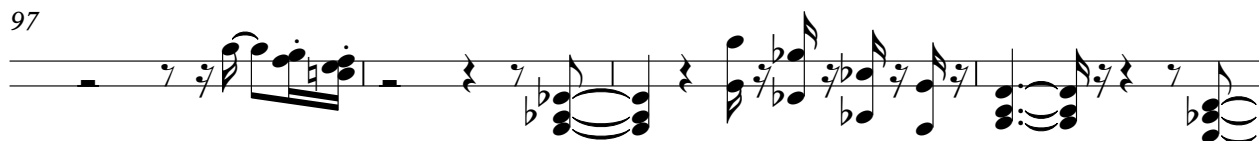

101

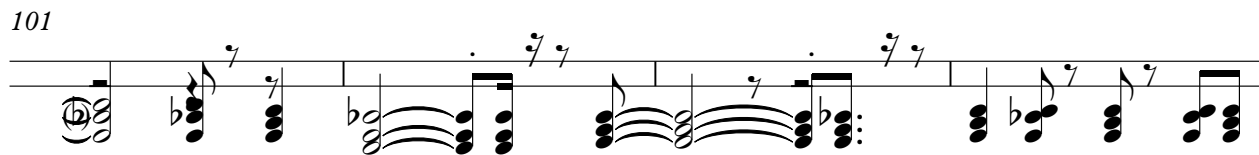

105

109

113

116

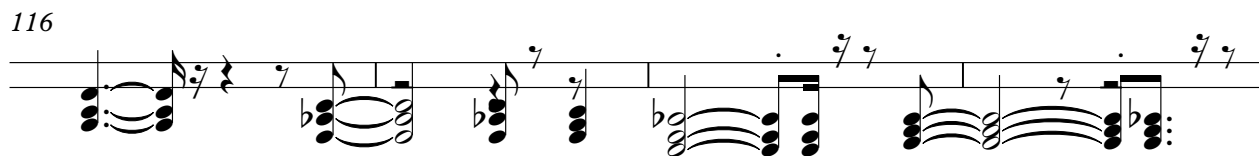

120

V.S.

123

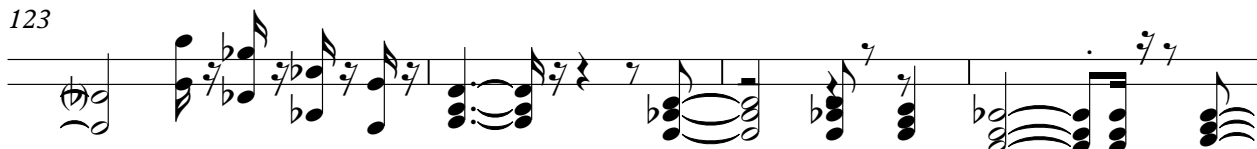

127

131

135

139

143

147

149

