

Luca Carboni - Inno Nazionale

♩ = 121,000191

Alto Flute
Alto Saxophone
Baroque Trumpet
Percussion
Electric Guitar
Electric Guitar
Electric Bass
Baritone
Pad 5 (Bowed)
FX 5 (Brightness)

♩ = 121,000191

6

Alto Sax.
Perc.
E. Gtr.
E. Bass
Pad 5

11

Alto Sax. Perc. E. Bass Pad 5

14

Alto Sax. Perc. E. Bass Pad 5

17

Alto Sax. Perc. E. Gtr. E. Bass Pad 5

21

Alto Sax. Perc. E. Gtr. E. Bass Pad 5

25

A. Fl.

Alto Sax.

Perc.

E. Bass

Pad 5

29

A. Fl.

Alto Sax.

Perc.

E. Gtr.

E. Bass

Bar.

Pad 5

33

A. Fl.

Alto Sax.

Perc.

E. Gtr.

E. Bass

Pad 5

37

A. Fl.

Alto Sax.

Perc.

E. Bass

Bar.

Pad 5

40

A. Fl.

Alto Sax.

Perc.

E. Gtr.

E. Gtr.

E. Bass

Bar.

Pad 5

FX 5

44

A. Fl. Perc. E. Gtr. E. Gtr. E. Bass Bar. Pad 5 FX 5

47

A. Fl. Perc. E. Gtr. E. Gtr. E. Bass Bar. Pad 5 FX 5

50

A. Fl.
Alto Sax.
Bar. Tpt.
Perc.
E. Gtr.
E. Gtr.
E. Bass
Bar.
Pad 5
FX 5

53

A. Fl.
Bar. Tpt.
Perc.
E. Gtr.
E. Gtr.
E. Bass
Bar.
Pad 5
FX 5

56

A. Fl.

Alto Sax.

Bar. Tpt.

Perc.

E. Gtr.

E. Gtr.

E. Bass

Bar.

Pad 5

FX 5

59

Alto Sax.

Bar. Tpt.

Perc.

E. Gtr.

E. Gtr.

E. Bass

Pad 5

62

Alto Sax.

Perc.

E. Bass

Bar.

Pad 5

65

A. Fl.

Alto Sax.

Perc.

E. Gtr.

E. Bass

Bar.

Pad 5

68

A. Fl.

Alto Sax.

Perc.

E. Gtr.

E. Bass

Pad 5

72

Alto Sax. *6*

Perc.

E. Bass

Bar.

Pad 5

75

Alto Sax.

Perc.

E. Bass

Bar.

Pad 5

78

A. Fl.

Alto Sax.

Perc.

E. Gtr.

E. Bass

Bar.

Pad 5

81

A. Fl.

Alto Sax.

Perc.

E. Gtr.

E. Bass

Bar.

Pad 5

FX 5

85

Alto Sax.

Perc.

Bar.

89

A. Fl. Alto Sax. Perc. E. Gtr. E. Gtr. E. Bass Bar. Pad 5 FX 5

93

A. Fl. Perc. E. Gtr. E. Gtr. E. Bass Bar. Pad 5 FX 5

96

A. Fl.
Alto Sax.
Perc.
E. Gtr.
E. Gtr.
E. Bass
Bar.
Pad 5
FX 5

99

A. Fl.
Bar. Tpt.
Perc.
E. Gtr.
E. Gtr.
E. Bass
Bar.
Pad 5
FX 5

102

A. Fl.
Bar. Tpt.
Perc.
E. Gtr.
E. Gtr.
E. Bass
Bar.
Pad 5
FX 5

105

A. Fl.
Alto Sax.
Bar. Tpt.
Perc.
E. Gtr.
E. Gtr.
E. Bass
Bar.
Pad 5
FX 5

108

A. Fl. Bar. Tpt. Perc. E. Gtr. E. Gtr. E. Bass Bar. Pad 5 FX 5

111

A. Fl. Bar. Tpt. Perc. E. Gtr. E. Gtr. E. Bass Bar. Pad 5 FX 5

114

A. Fl.

Alto Sax.

Bar. Tpt.

Perc.

E. Gtr.

E. Gtr.

E. Bass

Bar.

Pad 5

FX 5

Luca Carboni - Inno Nazionale

Alto Flute

♩ = 121,000191

26 3

32 5 3

43

48

53

58 9

70 9

82 9

95

100

2

Alto Flute

105

110

113

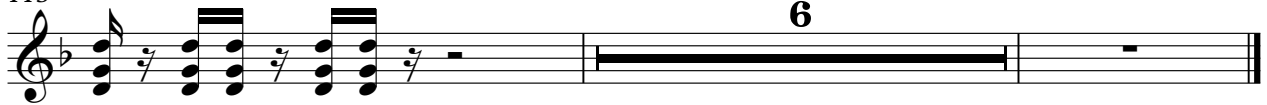

Alto Saxophone

Luca Carboni - Inno Nazionale

♩ = 121,000191

9

12

14

16

19

3

24

3

27

29

3

34

37

39

41

50

59

61

64

67

72

75

78

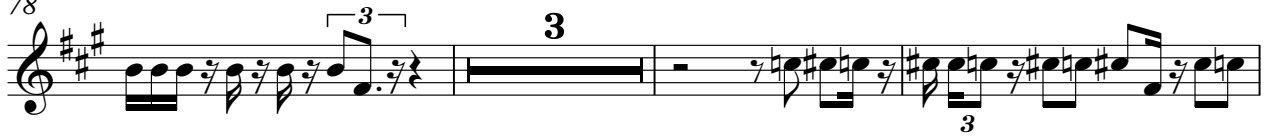

84

87

90

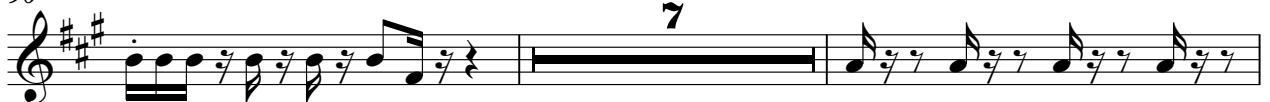

99

114

Baroque Trumpet

Luca Carboni - Inno Nazionale

♩ = 121,000191

50

55

60

39

103

108

113

115

2

Luca Carboni - Inno Nazionale

Percussion

♩ = 121,000191

The percussion score is composed of ten staves, each representing a different drum or percussion instrument. The notation includes various rhythmic patterns, rests, and dynamic markings. The first staff starts with a rest followed by a series of eighth notes. Subsequent staves show more complex rhythmic patterns, often with accents and slurs. The score is written in a standard musical notation style with a treble clef and a key signature of one flat.

V.S.

32

35

38

41

44

46

48

50

52

54

56

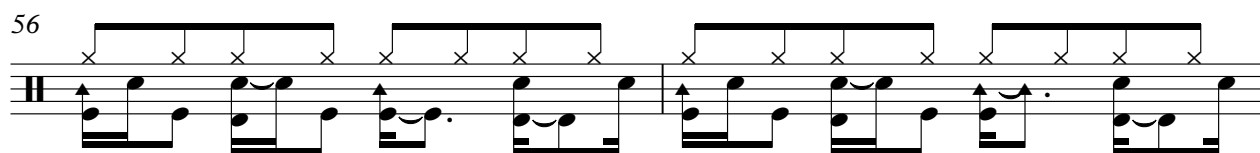

58

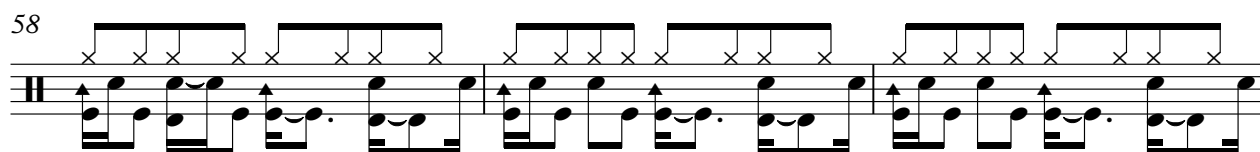

61

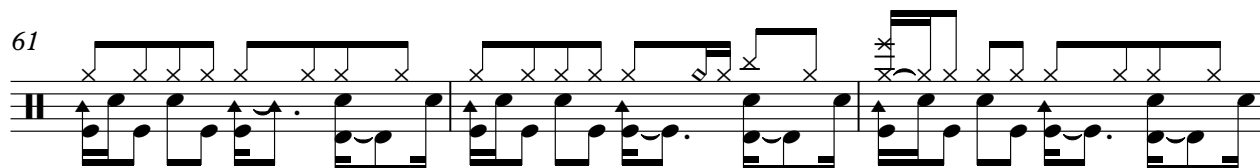

64

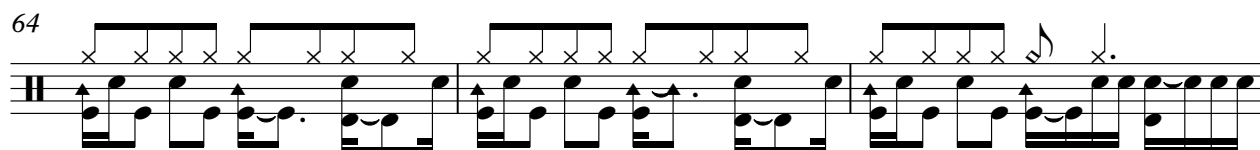

67

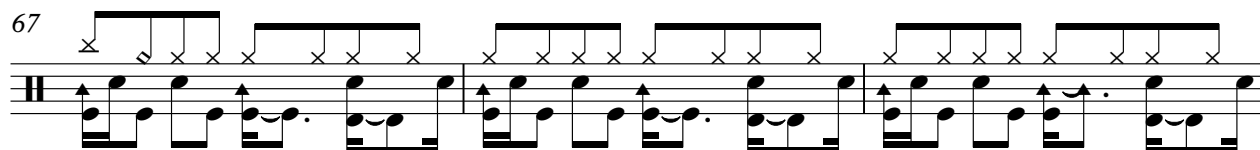

70

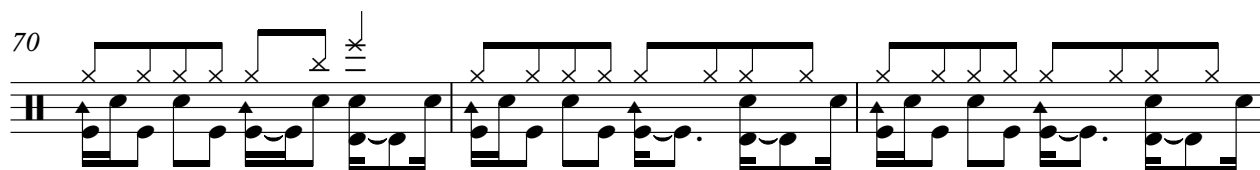

73

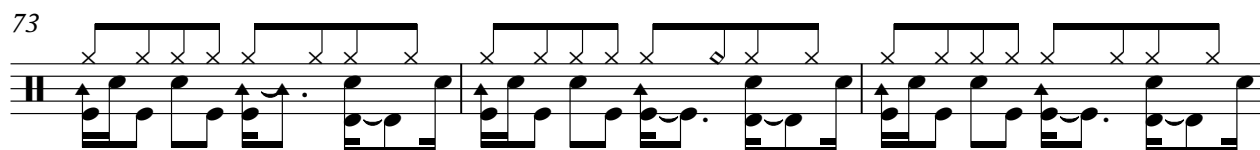

76

79

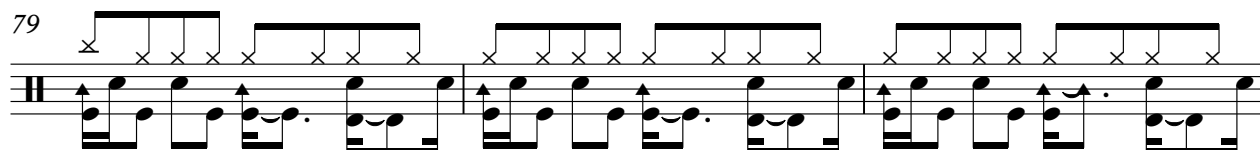

82

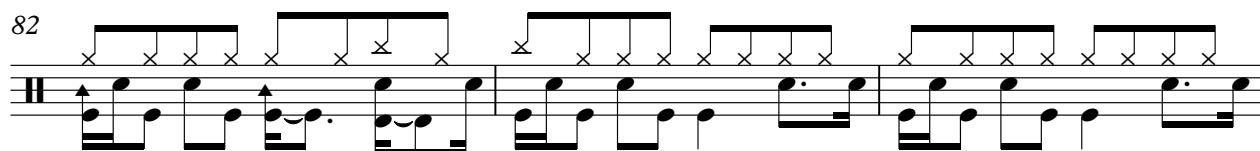

V.S.

85

88

91

93

95

97

99

101

103

105

107

109

111

113

115

♩ = 121,000191

7

19

31

42

47

52

58

67

78

89

94

98

103

107

113

115

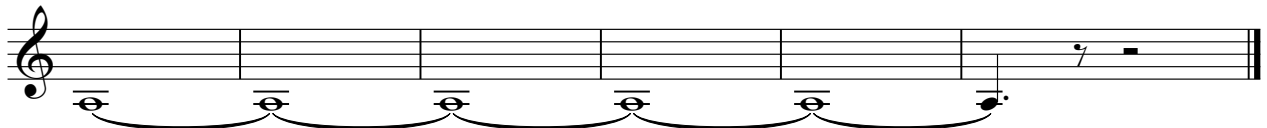

Luca Carboni - Inno Nazionale

Electric Guitar

♩ = 121,000191

40

44

50

55

59 **29**

91

97

101

106

110

V.S.

114

116

Luca Carboni - Inno Nazionale

Electric Bass

♩ = 121,000191

2

6

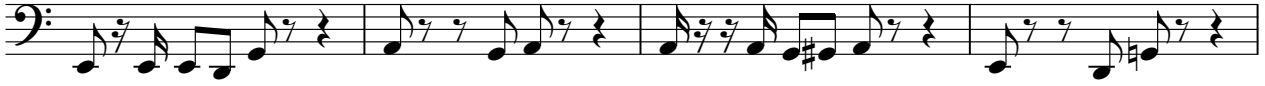

10

14

18

22

26

30

34

38

V.S.

42

45

48

51

54

57

60

63

66

69

72

75

78

81

91

94

97

100

103

106

V.S.

109

113

115

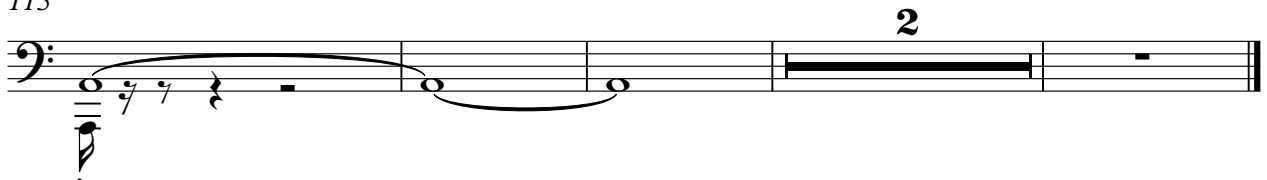

Luca Carboni - Inno Nazionale

Baritone

♩ = 121,000191

28 6

37 2

42

46

50

54

58 3

64 6

73

77 3 3

82

85

89

92

96

100

104

108

112

Pad 5 (Bowed)

Luca Carboni - Inno Nazionale

♩ = 121,000191

2

11

20

29

38

47

56

65

74

79

∞

2

Pad 5 (Bowed)

91

100

109

115

2

♩ = 121,000191

42

46

50

54

58

23

91

95

99

103

107

V.S.

2

FX 5 (Brightness)

111

114
