

Luca Carboni - Mare Mare Mare

♩ = 93,000038  
LeadTrump

Tuba

Batteria

Percussion

SynBells

Music Box

Distorta1

Electric Guitar

Distorta2

Electric Guitar

Bass

Synth Bass

Melodia

FM Synth

ElePiano

FM Synth

♩ = 93,000038  
RhytSynth

FX 4 (Atmosphere)

Strings

Solo

4

Tba.

Perc.

S. Bass

FM

FX 4

2

7

10

13

16

Perc. 

S. Bass 

FM 

FM 

FX 4 

19

Perc. 

S. Bass 

FM 

FM 

FX 4 

22

Tba. 

Perc. 

S. Bass 

FM 

FM 

FX 4 

25

28

31

34

37

Tba.

Perc.

E. Gtr.

E. Gtr.

S. Bass

FM

FM

FX 4

Solo

40

Perc.

E. Gtr.

E. Gtr.

S. Bass

FM

FM

FX 4

Solo

42

44

46

Tba.

Perc.

M. Box

E. Gtr.

E. Gtr.

S. Bass

FM

FM

FX 4

Solo

48

Tba.

Perc.

M. Box

E. Gtr.

E. Gtr.

S. Bass

FM

FM

FX 4

Solo

50

Tba.

Perc.

M. Box

E. Gtr.

E. Gtr.

S. Bass

FM

FM

FX 4

Solo

52

Tba.

Perc.

S. Bass

FM

FX 4

55

Tba.

Perc.

M. Box

S. Bass

FM

FM

FX 4

58

Perc.

M. Box

S. Bass

FM

FM

FX 4

61

64

67

Tba.

Perc.

E. Gtr.

E. Gtr.

S. Bass

FM

FM

FX 4

70

Tba.

Perc.

E. Gtr.

E. Gtr.

S. Bass

FM

FM

FX 4

Solo

73

75

77

79

81

83

85

87

89

Tba.

Perc.

E. Gtr.

E. Gtr.

S. Bass

FM

FX 4

Solo

91

Tba.

Perc.

M. Box

E. Gtr.

E. Gtr.

S. Bass

FM

FX 4

Solo

93

95

98

S. Bass

FM

FX 4

113

Tba.

128

Tba.

143

Tba.

158

Tba.

173

Tba.

188

Tba.

203

Tba.

218

Tba.

233

Tba.

248

Tba.

263

Tba.

278

Tba.

293

Tba.

308

Tba.

323

Tba.

333

Tba.

Luca Carboni - Mare Mare Mare

Tuba

♩ = 93,000038  
Lead Trump

5

8

11

14

24

30

36

2

Tuba

43

50

54

64

68

70

89

91

94

96

247

Luca Carboni - Mare Mare Mare

Percussion

♩ = 93,000038

Batteria

V.S.

Percussion

22

24

26

28

30

32

34

36

38

40

41

42

43

44

45

46

47

48

49

50

51

52

54

56

58

60

62

64

66

68

70

72

74

75

76

77

78

79

80

81

V.S.

Percussion

92

93

94

95

96

97

246

Music Box

Luca Carboni - Mare Mare Mare

♩ = 93,000038  
SynBells

14 12

29 2 12

46 2 5

57 2

62 13 3

80 3 3 3

91 2

95 247

♩ = 93,000038  
Distorta2 **35**

41

48 **17** **2**

71

80

89

95 **246**

Luca Carboni - Mare Mare Mare

Synth Bass

♩ = 93,000038  
Bass

4

7

9

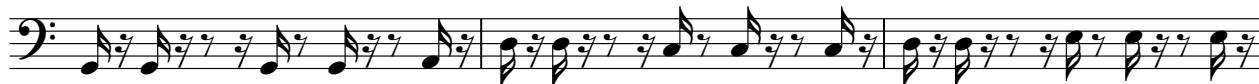

12

15

17

20

23

26

V.S.

29

32

35

38

42

45

48

51

54

57

60

62

65

67

70

74

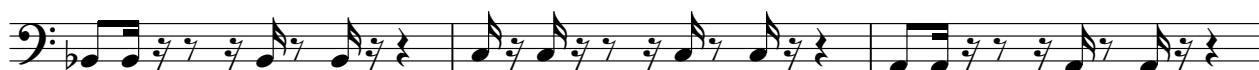

77

80

83

86

V.S.

4

# Synth Bass

89

92

95

97

**244**

Luca Carboni - Mare Mare Mare

FM Synth

♩ = 93,000038

Melodia

V.S.

46

49

52

58

61

65

68

71

75

78

81

84

86

88

Luca Carboni - Mare Mare Mare

FM Synth

♩ = 93,000038  
ElePiano

10

18

26

34

40

V.S.

42

44

46

48

50

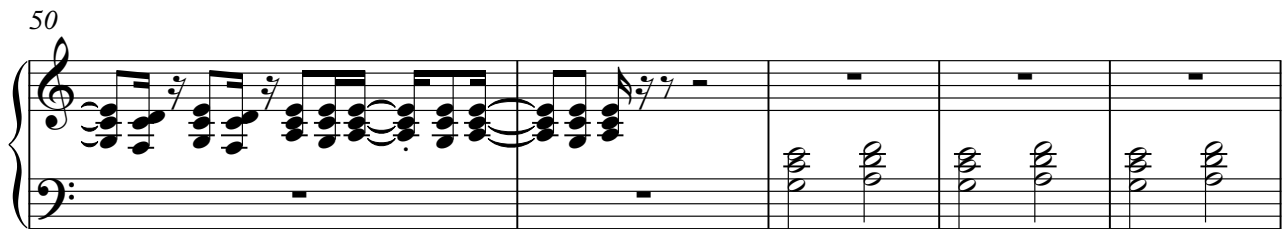

55

62

69

74

76

78

80

83

86

88

4

# FM Synth

91

93

95

97

25

28

31

33

35

37

40

43

46

49

52

54

57

59

61

63

65

67

69

71

V.S.

74

77

80

83

86

89

92

95

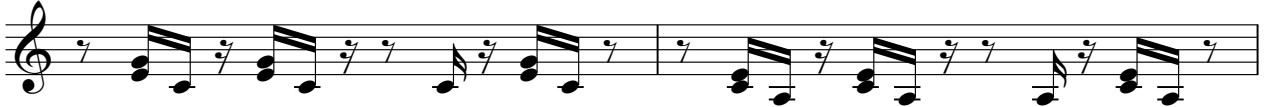

97

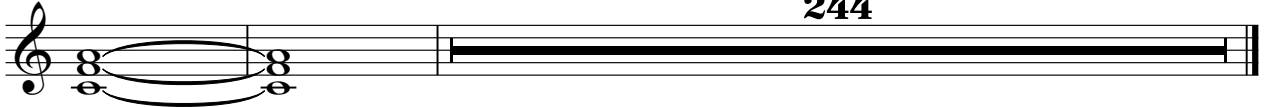

Luca Carboni - Mare Mare Mare

Solo

♩ = 93,000038  
Strings

**37**

41

47

52 **19**

76

85

93 **246**
