

0.0"  
1.1,00  
Wojciech Niemiński  
TemeLub 609-8288 (DDD 31)

♩ = 106,999939

Percussion

Jazz Guitar

5-string Electric Bass

Alto

Honky-tonk Piano  
ClavedePrata 62.225.1114

Synth Strings

Viola  
♩ = 106,999939

Solo

Solo

5

Perc.

J. Gtr.

E. Bass

A.

H-t. Pno.

Syn. Str.

Vla.

Solo

Solo

8

Perc.

J. Gtr.

E. Bass

H-t. Pno.

Syn. Str.

Vla.

Solo

Solo

11

Perc.

M. Box

J. Gtr.

E. Bass

Syn. Str.

FX 5

Solo

15

Perc.

M. Box

J. Gtr.

E. Bass

Syn. Str.

FX 5

Solo

18

Perc.

M. Box

J. Gtr.

E. Bass

Syn. Str.

FX 5

Vla.

Solo

21

Perc.

J. Gtr.

E. Bass

Syn. Str.

Vla.

Solo

24

Perc.

J. Gtr.

E. Bass

Syn. Str.

Vla.

Solo

27

Perc.

M. Box

J. Gtr.

E. Bass

Syn. Str.

FX 5

Vla.

Solo

30

33

36

39

42

45

48

Perc.

M. Box

J. Gtr.

E. Bass

A.

Syn. Str.

FX 5

Vla.

Solo

Solo

52

Perc.

J. Gtr.

E. Bass

A.

H-t. Pno.

Syn. Str.

Vla.

Solo

Solo

55

Perc.

J. Gtr.

E. Bass

H-t. Pno.

Syn. Str.

Solo

58

62

65

Perc.

M. Box

J. Gtr.

E. Bass

Syn. Str.

FX 5

Vla.

Solo

68

Perc.

J. Gtr.

E. Bass

Syn. Str.

Vla.

Solo

71

74

77

Perc.

M. Box

J. Gtr.

E. Bass

Syn. Str.

FX 5

Vla.

Solo

80

Perc.

M. Box

J. Gtr.

E. Bass

Syn. Str.

FX 5

Vla.

Solo

83

86

89

92

95

98

101

104

107

110

113

Perc.

M. Box

J. Gtr.

E. Bass

H-t. Pno.

Syn. Str.

FX 5

Vla.

Solo

# Percussion

♩ = 106,999939

2

7

11

15

19

23

27

31

35

39

V.S.

83

87

91

95

99

103

107

111

114

# Music Box

♩ = 106,999939

9

2

15

20

6

30

35

41

47

7

58

2

64

6

# Jazz Guitar

♩ = 106,999939

6

10

15

20

24

29

34

38

43

V.S.

48

53

57

61

65

70

75

79

84

88

92

97

101

106

111

114

$\text{♩} = .1\text{06},04,99\text{0}958\text{10} \dots$

5-string Electric Bass

♩ = 106,999939

V.S.

52

57

62

67

72

77

82

87

92

97

102

107

112

Alto

♩ = 106,999939

2

6

43

51

106,999939

54

59

3

# Honky-tonk Piano

♩ = 106,999939

ClavedePrata 62.225.1114

6

43

53

58

114

♩ = 106,04902518107

# Synth Strings

♩ = 106,999939

6

12

18

23

27

32

37

42

47

V.S.

Synth Strings

52

57

62

67

72

77

82

86

91

96

101

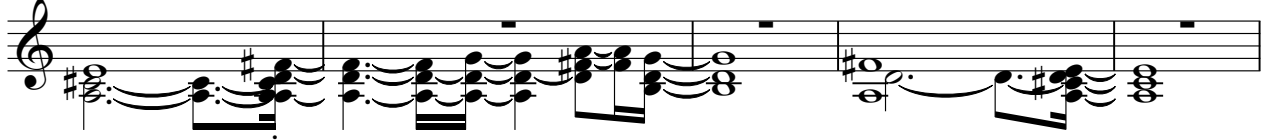

106

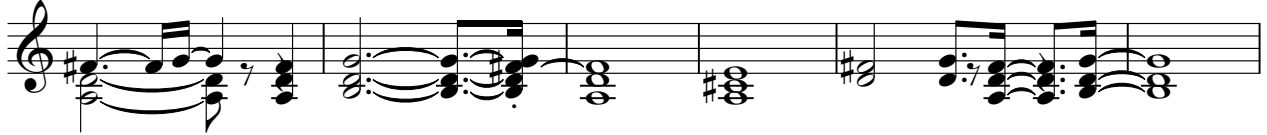

112

# FX 5 (Brightness)

♩ = 106,999939

FX 5 (Brightness)

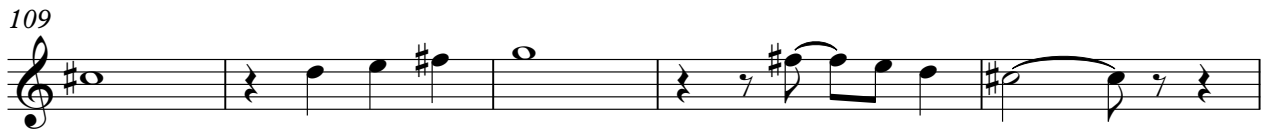

Viola

♩ = 106,999939

7

12

23

29

3

35

42

49

55

12

72

76

3

2

Viola

80

87

94

100

106

112

Solo

♩ = 106,999939

6

10

14

18

22

26

30

33

36

V.S.

39

42

45

48

52

56

59

63

67

71

76

79

82

85

88

91

94

98

101

104

V.S.

107

111

# Solo

♩ = 106,999939

8

43

54

59

3

♩ = 106,999939