

Lucia M H M Leite - I Feel Good (James Brown)

♩ = 150,000000

♩ = 150,000000

5

9

13

17

21

Ten. Sax.

Bari. Sax.

Bar. Tpt.

Perc.

J. Gtr.

J. Gtr.

E. Bass

E. Piano

Tape Smp. Brs

25

Bari. Sax.

Perc.

E. Bass

Tape Smp. Brs

29

32

35

Ten. Sax.  
Bari. Sax.  
Perc.  
J. Gtr.  
J. Gtr.  
E. Bass  
E. Piano  
Tape Smp. Brs.

38

Ten. Sax.  
Bari. Sax.  
Bar. Tpt.  
Perc.  
J. Gtr.  
J. Gtr.  
E. Bass  
E. Piano

42

46

50

Bari. Sax.

Perc.

E. Bass

Tape Smp. Brs

54

Ten. Sax.

Bari. Sax.

Perc.

J. Gtr.

J. Gtr.

E. Bass

E. Piano

Tape Smp. Brs

57

Ten. Sax.

Bari. Sax.

Perc.

J. Gtr.

J. Gtr.

E. Bass

E. Piano

Tape Smp. Brs

60

Ten. Sax.

Bari. Sax.

Perc.

J. Gtr.

J. Gtr.

E. Bass

E. Piano

Tape Smp. Brs

63

67

71

Bari. Sax.

Perc.

J. Gtr.

J. Gtr.

E. Bass

E. Piano

Tape Smp. Brs

75

Ten. Sax.

Bari. Sax.

Bar. Tpt.

Perc.

J. Gtr.

J. Gtr.

E. Bass

E. Piano

79

Ten. Sax.

Bari. Sax.

Bar. Tpt.

Perc.

J. Gtr.

J. Gtr.

E. Bass

E. Piano

83

Bari. Sax.

Perc.

J. Gtr.

J. Gtr.

E. Bass

E. Piano

Tape Smp. Brs

87

Bari. Sax.

Perc.

J. Gtr.

J. Gtr.

E. Bass

E. Piano

Tape Smp. Brs

91

$\text{♩} = 143,000137$

Bari. Sax.

Perc.

J. Gtr.

J. Gtr.

E. Bass

$\text{♩} = 143,000137$

E. Piano

Tape Smp. Brs

94  $\text{♩} = 135,000137$   $\text{♩} = 130,000137$

Bari. Sax.

Perc.

E. Bass

Tape Smp. Brs  $\text{♩} = 135,000137$   $\text{♩} = 130,000137$

97

Ten. Sax.

Bari. Sax.

Bar. Tpt.

Perc.

J. Gtr.

J. Gtr.

E. Bass

Tape Smp. Brs

98

Ten. Sax.

Bari. Sax.

Bar. Tpt.

Perc.

J. Gtr.

J. Gtr.

E. Bass

Tape Smp. Brs

99

Ten. Sax.

Bari. Sax.

Bar. Tpt.

Perc.

J. Gtr.

J. Gtr.

E. Bass

Tape Smp. Brs

Tenor Saxophone Lucia M H M Leite - I Feel Good (James Brown)

♩ = 150,000000

2

7 4

15

20 8

32 2

39

44 8

56 2

63

67 4

Tenor Saxophone

75

80

♩ = 143,000137

94

♩ = 135,000137,000137

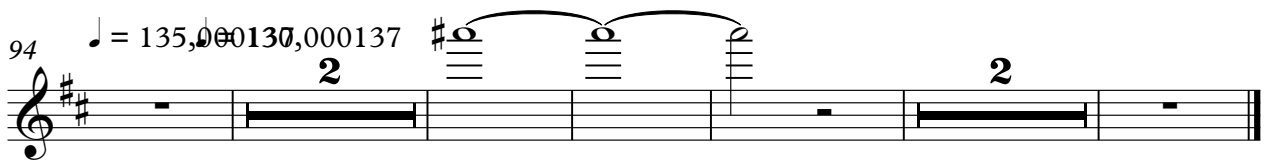

39

43

47

51

55

61

67

71

75

79

83

87

91

♩ = 143,000137

♩ = 135,000137

95

♩ = 130,000137

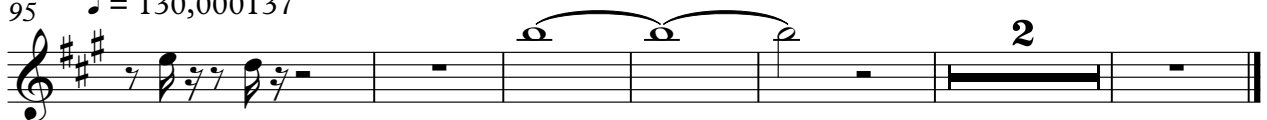

Baroque Trumpet Lucia M H M Leite - I Feel Good (James Brown)

♩ = 150,000000

2

6

10

17

21

40

44

63

67

69

lucia M H M Leite - I Feel Good (James Brown)

Percussion

♩ = 150,000000

6

10

15

19

23

28

32

36

41

V.S.

45

50

54

58

63

67

71

76

80

85

Percussion

3

90

♩ = 143,000137

♩ = 135,000137

95 ♩ = 130,000137

98

99

♩ = 150,000000

3

9

16

22

31

34

37

44

47

6

3

2

6

55

58

61

68

73

81

87

92

♩ = 143,000137 ♩ = 135,000137 ♩ = 130,000137

98

♩ = 150,000000

2

9

16

22

31

34

37

44

47

2

3

6

6

55

58

61

68

73

81

87

92

♩ = 143,000137 ♩ = 135,000137 ♩ = 130,000137

98

Electric Bass lucia M H M Leite - I Feel Good (James Brown)

♩ = 150,000000

2

7

11

16

20

24

32

36

40

44

V.S.

49

56

60

64

68

73

77

81

85

89

Electric Piano

lucia M H M Leite - I Feel Good (James Brown)

♩ = 150,000000

6

11

17

22

31

35

39

44

47

54

58

62

67

72

77

82

87

91

♩ = 143,000137 ♩ = 135,000137

8

Lucia M H M Leite - I Feel Good (James Brown)

Tape Sampler Keyboard [Brass]

♩ = 150,000000

10

14 8

25 4

33 10

47

51 4

60 10

73 8

Tape Sampler Keyboard [Brass]

83

87

91

♩ = 143,000137

♩ = 135,000137

95 ♩ = 130,000137
