

Lucia Maria H M Leite - Dio Come Ti Amo (domenico Modugno)

♩ = 55,999977

batteria

canto

chitarra

basso

el.piano

fisarm

echofisa

archi

gtfreet

5

canto

el.piano

fisarm

archi

8 $\text{♩} = 56,000000$ $\text{♩} = 46,000000$ $\text{♩} = 55,000004$

canto

basso

el.piano

fisarm

archi

$\text{♩} = 56,000000$ $\text{♩} = 46,000000$ $\text{♩} = 55,000004$

11 $\text{♩} = 80,000000$

batteria

canto

chitarra

basso

el.piano

fisarm

gtfreet

14

16

19

batteria

canto

chitarra

basso

el.piano

gtfreet

22

batteria

canto

chitarra

basso

el.piano

gtfreet

24

batteria

canto

chitarra

basso

el.piano

archi

gtfreet

27

batteria

canto

chitarra

basso

el.piano

archi

gtfreet

batteria

canto

chitarra

basso

el.piano

archi

gtfreet

batteria

canto

chitarra

basso

el.piano

archi

gtfreet

33

35

37

batteria

canto

chitarra

basso

el.piano

fisarm

archi

gtfreet

39

batteria

canto

chitarra

basso

el.piano

fisarm

archi

gtfreet

41

batteria

canto

chitarra

basso

el.piano

fisarm

archi

gtfreet

43

batteria

canto

chitarra

basso

el.piano

fisarm

archi

gtfreet

10

45

batteria

canto

chitarra

basso

el.piano

fisarm

archi

gtfreet

47

batteria

canto

chitarra

basso

el.piano

fisarm

archi

gtfreet

49

batteria

canto

chitarra

basso

el.piano

fisarm

archi

gtfreet

51

batteria

canto

chitarra

basso

el.piano

fisarm

archi

gtfreet

53

batteria

canto

chitarra

basso

el.piano

fisarm

echofisa

archi

gtfreet

54

batteria

canto

chitarra

basso

el.piano

fisarm

echofisa

archi

gtfreet

55

batteria

canto

chitarra

basso

el.piano

fisarm

echofisa

archi

gtfreet

57

batteria

canto

chitarra

basso

el.piano

fisarm

echofisa

archi

gtfreet

59

batteria

chitarra

basso

el.piano

fisarm

echofisa

archi

gtfreet

batteria

canto

chitarra

basso

el.piano

fisarm

echofisa

archi

gtfreet

2

batteria

28

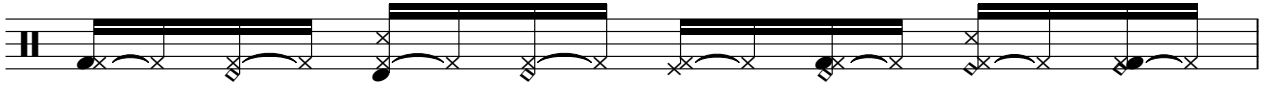

29

31

32

33

35

36

37

39

40

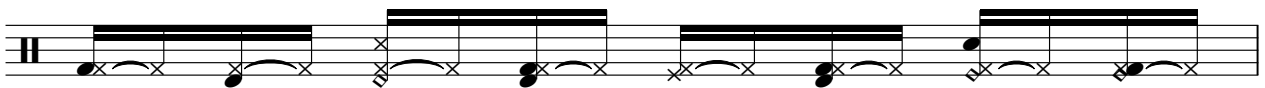

41

42

44

46

48

50

52

54

56

58

V.S.

4

batteria

♩ = 73,000000 ♩ = 75,000000

60

♩ = 73,000000 ♩ = 75,000000 ♩ = 77,000000 ♩ = 78,000000 ♩ = 80,000000 ♩ = 81,000000 ♩ = 82,000000 ♩ = 83,000000 ♩ = 84,000000 ♩ = 85,000000 ♩ = 86,000000 ♩ = 87,000000 ♩ = 88,000000 ♩ = 89,000000 ♩ = 90,000000 ♩ = 91,000000 ♩ = 92,000000 ♩ = 93,000000 ♩ = 94,000000 ♩ = 95,000000 ♩ = 96,000000 ♩ = 97,000000 ♩ = 98,000000 ♩ = 99,000000 ♩ = 100,000000

62

64

♩ = 80,000000

♩ = 75,000000

Lucia Maria H M Leite - Dio Come Ti Amo (domenico)

canto

V.S.

2

canto

45

49

53

57

62

♩ = 55,999977

10

13

15

18

20

22

24

26

29

V.S.

52

54

56

58

60

62

64

Lucia Maria H M Leite - Dio Come Ti Amo (domenico)

basso

♩ = 55,999977

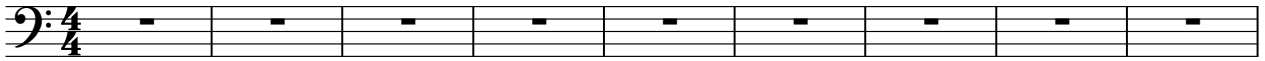

10 ~~5335000804~~ ♩ = 80,000000

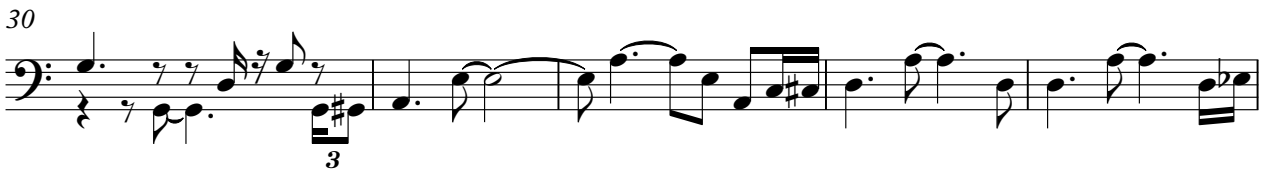

V.S.

52

56

60

63

Lucia Maria H M Leite - Dio Come Ti Amo (domenico I

el.piano

♩ = 55,999977

5

8

10

13

17

V.S.

21

24

28

31

35

39

43

46

49

52

54

56

58

60

63

♩ = 55,999977

V.S.

47

49

51

52

53

54

55

56

fisarm

57

6 6 3 3

58

6 6 3 3

59

3 3 3 3

61

78, 77, 99, 99, 77 = 76, 95, 95, 99, 99, 99, 85 73, 97, 99, 99, 85 71, 99, 99, 99, 00015 = 69,

3 6 6 3

63

3 6 6 3

$\text{♩} = 55,999977$

10 $\text{♩} = 80,000000$
42
42

54 6 3 3 3

55 3 3 3

56 3 3

57 3 6 3

58 6 6 3 3

V.S.

2

echofisa

59

61

78,999,969977 = 76,999,969,969,99998989 = 985,999985 = 76,99999,000015 = 69,9

63

Lucia Maria H M Leite - Dio Come Ti Amo (domenico)

archi

$\text{♩} = 55,999977$

$\text{♩} = 55,000000$ $\text{♩} = 80,000000$

