

Luciana Mello - Prazer e Luz

0.0"
1.1,00
TA7504

3.5"
3.1,00
Editora MHP

♩ = 134,000061

♩ = 134,000061

Copyright © Editora MHP
Copyright © Editora MHP

8

Fl.

Kora

E. Bass

E. Piano

Syn. Str.

Vc.

Solo

ТЮ Й МУИ ТА ЛУЗ КВАДО А ГЕНТЕ ДАНЗА Й ЛУЗ

11

Fl.

Kora

E. Bass

E. Piano

Syn. Str.

Vc.

Solo

КВАДО ГЕН ТЕ А МА ТУ ДО МАН ХА

14

Fl.

Hn.

Perc.

Kora

E. Bass

E. Piano

Syn. Str.

Orch. Hit

Pad 5

Vc.

Solo

TUDO'Í MUI TA LUZ i e i e i e

17

Hn.

Perc.

E. Bass

E. Piano

Syn. Str.

Orch. Hit

Pad 5

Vc.

3

20

Fl.

Hn.

Perc.

E. Bass

E. Piano

Syn. Str.

Orch. Hit

Pad 5

Vc.

SO LIDAO PA REI

24

Fl.

Perc.

E. Bass

E. Piano

Syn. Str.

Vc.

JB COM IS SO MEU A MOR QUE ROCHA GOQUI

27

Fl.

Hn.

Perc.

E. Bass

E. Piano

Syn. Str.

Orch. Hit

Pad 5

Vc.

PRA FA ZER JB SA BE'O QUE

29

Fl.

Hn.

Perc.

E. Bass

E. Piano

Syn. Str.

Orch. Hit

Pad 5

Vc.

TRAZ O SOL QU'EU' BRO

32

Fl.

Perc.

E. Bass

E. Piano

Syn. Str.

Vc.

UM SO RRI SO LEVA UMSOM Q' EU CAN TO CON TIGOTAI

35

Fl.

Hn.

Perc.

E. Bass

E. Piano

Syn. Str.

Orch. Hit

Pad 5

Vc.

A TŨ QUAN DO'A MA NHE CER

37

Fl.

Hn.

Perc.

E. Bass

E. Piano

Syn. Str.

Orch. Hit

Pad 5

Vc.

OU A TĨ

QUAN DO QUI ZER

39

Fl.

Perc.

E. Bass

E. Piano

Syn. Str.

Pad 5

Vc.

ES QUANDO EN TI SY PRA ZER

42

Fl.

Perc.

E. Bass

E. Piano

Syn. Str.

Pad 5

Vc.

LUZ QUANDO EN TI SY PRA ZER

45

Fl.

Hn.

Perc.

E. Bass

E. Piano

Syn. Str.

Orch. Hit

Vc.

QUINGEN TE A MA TU DOMIN HA

48

Fl.

Hn.

Perc.

E. Bass

E. Piano

Syn. Str.

Orch. Hit

Vc.

ТРОЙМУІ ТА LUZ QUAINOA GENTIBANZA Й LUZ

51

Fl.

Hn.

Perc.

E. Bass

E. Piano

Syn. Str.

Orch. Hit

Vc.

QUANDOGEN TE A MA TU DOMAN HA

54

Fl.

Hn.

Perc.

E. Bass

E. Piano

Syn. Str.

Orch. Hit

Vc.

TUDO MUITA LUZ

i e i e i e i e

57

Hn.

Perc.

E. Bass

E. Piano

Syn. Str.

Orch. Hit

Vc.

60

Hn.
Perc.
E. Bass
E. Piano
Syn. Str.
Orch. Hit
Vc.

63

Fl.
Perc.
E. Bass
E. Piano
Syn. Str.
Vc.

SO L IDAO PA REI JB COM IS SO

65

Fl.

Hn.

Perc.

E. Bass

E. Piano

Syn. Str.

Orch. Hit

Vc.

MEU AMOR TE QUE RO CO MI GO QUI PRAZER

68

Fl.
Hn.
Perc.
E. Bass
E. Piano
Syn. Str.
Orch. Hit
Vc.

JB SA BE'O QUE

71

Fl.
Perc.
E. Bass
E. Piano
Syn. Str.
Vc.

TRAZ O SOL QUE EU RO UM SO RI SO

73

Fl.

Perc.

E. Bass

E. Piano

Syn. Str.

Vc.

LEVA UM SOM Q'EU CAN TO CO TIGO/AT

75

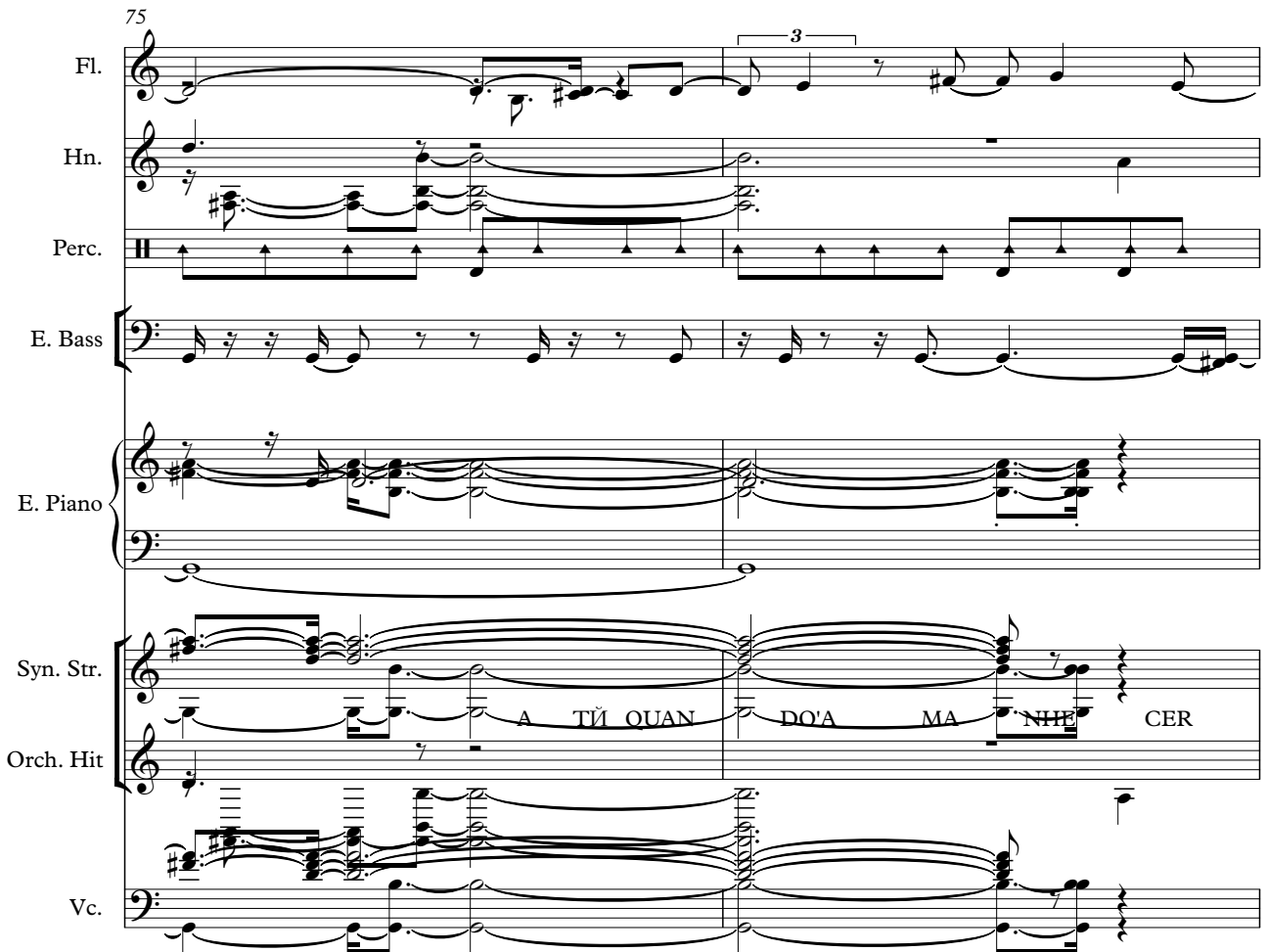

Fl.

Hn.

Perc.

E. Bass

E. Piano

Syn. Str.

Orch. Hit

Vc.

A TI QUAN DO'A MA NHE CER

77

Fl.

Hn.

Perc.

E. Bass

E. Piano

Syn. Str.

Orch. Hit

Vc.

OU A TŪ QUAN DOU ZER ES TAN OITŪ

80

Fl.

Perc.

E. Bass

E. Piano

Syn. Str.

Vc.

Ū SY PRA ZER

83

Fl.

Hn.

Perc.

E. Bass

E. Piano

Syn. Str.

Orch. Hit

Vc.

LUZ QUBOCEN TE DAN ZA'N LUZ QUBOCEN

86

Fl.

Perc.

E. Bass

E. Piano

Syn. Str.

Vc.

TE MA TU DO'IMAN HA TUDO'IMAN TA LUZ

89

Fl.

Hn.

Perc.

E. Bass

E. Piano

Syn. Str.

Orch. Hit

Vc.

QUANDO A GENTIA SA. Y LUZ QUANDO EN

92

Fl.

Perc.

E. Bass

E. Piano

Syn. Str.

Vc.

TE MA TU DOMIN HA TUDO DE TI TA LUZ

95

Fl.

Hn.

Perc.

E. Bass

E. Piano

Syn. Str.

Orch. Hit

Vc.

QUADOGEN TE DN ZA'Y LUZ-3 QUADOGEN

98

Fl.

Perc.

E. Bass

E. Piano

Syn. Str.

Vc.

TE MA TU DO'IMAN HA TUDO'IMAN TA LUZ

101

Fl.

Hn.

Perc.

E. Bass

E. Piano

Syn. Str.

Orch. Hit

Vc.

QUANDO A GENTE DANÇA É LUZ

103

Fl.

Hn.

Perc.

E. Bass

E. Piano

Syn. Str.

Orch. Hit

Vc.

QUONIAM TE A MA TU DOMIN HA

106

Fl.

Hn.

Perc.

E. Bass

E. Piano

Syn. Str.

Orch. Hit

Vc.

TDOMUI TA LUZ QUON GEN TE DAN ZA'Y LUZ

109

Fl.

Hn.

Perc.

E. Bass

E. Piano

Syn. Str.

Orch. Hit

Vc.

QUANDO EN TE A MA TU DOMAN HA

112

Fl.

Hn.

Perc.

E. Bass

E. Piano

Syn. Str.

Orch. Hit

Vc.

TUDO'VMUI TA LUZ QUAN DO A

114

Fl.

Hn.

Perc.

E. Bass

E. Piano

Syn. Str.

Orch. Hit

Vc.

GENTE DAN3A Ĩ LUZ QUADOCEN TE A MA

Detailed description of the musical score: The score is for a multi-instrumental piece. It features a Flute (Fl.) part with a melodic line in the upper register. A Horn (Hn.) part has a few notes, including a triplet. The Percussion (Perc.) part consists of a steady rhythmic pattern. The Electric Bass (E. Bass) part has a bass line with a triplet. The Electric Piano (E. Piano) part provides harmonic support with chords and moving lines in both hands. The Synthesizer Strings (Syn. Str.) part has a melodic line with lyrics: "GENTE DAN3A Ĩ LUZ QUADOCEN TE A MA". The Orchestral Hit (Orch. Hit) part has a few notes, including a triplet. The Violoncello (Vc.) part has a bass line with chords and moving lines.

117

Fl.

Hn.

Perc.

E. Bass

E. Piano

Syn. Str.

Orch. Hit

Vc.

TU DO'MAN HA TSHO'YMI TA LUZ QUADOCEN

120

Fl.

Hn.

Perc.

E. Bass

E. Piano

Syn. Str.

Orch. Hit

Vc.

TE DAN ZA'Y LUZ QUIN GEN TE A MA TU

123

Fl.

Hn.

Perc.

E. Bass

E. Piano

Syn. Str.

Orch. Hit

Vc.

DOMAN HA TUDO MUI TA LUZ QUANDO A

126

Fl.

Hn.

Perc.

E. Bass

E. Piano

Syn. Str.

Orch. Hit

Vc.

GENTIANZA ȚI LUZ QUBNÆN TE A MA

129

Fl.

Hn.

Perc.

E. Bass

E. Piano

Syn. Str.

Orch. Hit

Vc.

TU DO'YMAN HA TDOMUI TA LUZ

Fl.

Hn.

Perc.

E. Bass

E. Piano

Syn. Str.

Orch. Hit

Vc.

MUI TA LUZ MUI TA LUZ

135

Hn.
Perc.
E. Bass
E. Piano
Syn. Str.
Orch. Hit
Vc.

138

Hn.
Perc.
E. Bass
E. Piano
Syn. Str.
Orch. Hit
Vc.

140

Hn.

Perc.

E. Bass

E. Piano

Syn. Str.

Orch. Hit

Vc.

Flute

Luciana Mello - Prazer e Luz

♩ = 134,000061 ♩ = 134,000061

2

7

11

16

6

25

30

3

35

3

39

44

48

Copyright © Editora MHP
Copyright © Editora MHP

V.S.

100

104

108

112

116

121

125

129

132

Horn in F

Luciana Mello - Prazer e Luz

♩ = 134,000061 ♩ = 134,000061

2 12

17

21 5

28 4

35 6

45 3

51 3

57

61 5

68 4

Copyright © Editora MHP
Copyright © Editora MHP

Horn in F

75

4

83

3

89

3

95

3

101

3

107

3

113

3

119

3

125

3

132

3

Horn in F

136

139

Percussion

Luciana Mello - Prazer e Luz

♩ = 134,000061 ♩ = 134,000061

2 12 2

20

26

33

39

44

48

52

56

60

Copyright © Editora MHP
Copyright © Editora MHP

V.S.

64

68

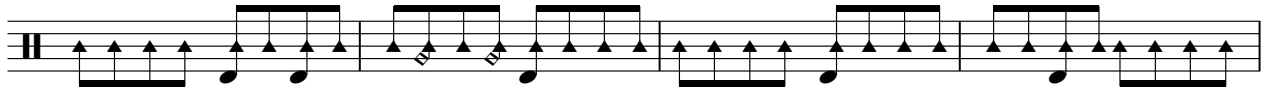

72

76

80

84

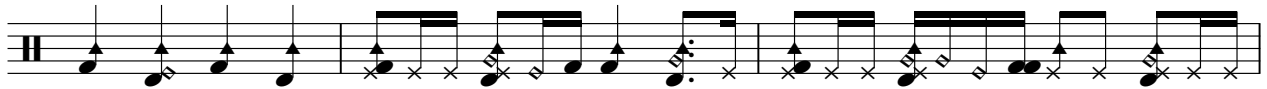

87

90

93

96

99

102

105

108

111

114

117

120

123

126

V.S.

129

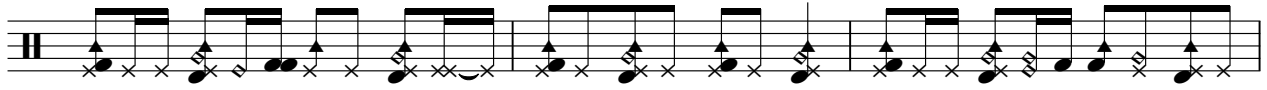

132

135

138

140

♩ = 134,000061 ♩ = 134,000061

5

8

12

129

5-string Electric Bass Luciana Mello - Prazer e Luz

♩ = 134,000061 ♩ = 134,000061

2

8

14

18

22

25

28

31

34

38

Copyright © Editora MHP
Copyright © Editora MHP

V.S.

43

47

51

55

59

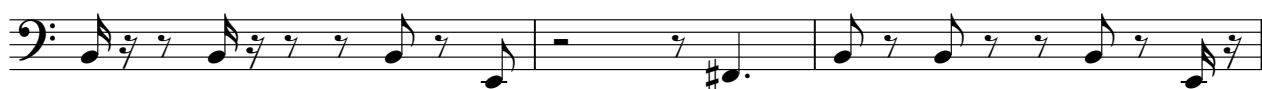

62

65

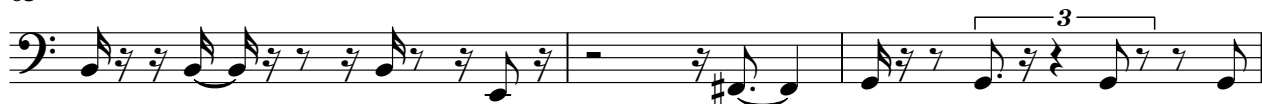

68

71

74

77

81

85

89

94

98

102

107

112

116

V.S.

121

126

131

135

139

Electric Piano

Luciana Mello - Prazer e Luz

♩ = 134,000061 ♩ = 134,000061

2

10

17

20

24

27

31

Copyright © Editora MHP
Copyright © Editora MHP

V.S.

35

38

42

46

50

54

61

65

69

73

77

82

V.S.

86

90

93

96

99

103

107

111

115

118

121

125

129

133

137

140

Luciana Mello - Prazer e Luz

Synth Strings

♩ = 134,000061 ♩ = 134,000061
Sequenciado por Alexandre Porto

LUZ QUAN TE AMĀ TU DĀNA

DĀUTAUZ QUAN TE AMĀ TU DĀNA DĀUTA

LUZ ieieieie

SĀCHĀEI JB COM IS SO MEMOR TE QUE FOCO MI GOCI

PRA FA ZER JB SA BE'O QUE

TRABOL QU'EU' BRO UMBO RRISO LEVOM Q' EU

CANTO CONGOIA A TĪ QUAN DO'A MA NHECER

OU A TĪ. QUAN DO QUIZER

ES TA NOITĪ PRAZER

V.S.

Copyright © Editora MHP
Copyright © Editora MHP

Synth Strings

43

47 LUZ QUADREN TE DAN ZA'Y LUZ QUADREN TE A MA TU

51 DOMAN HA DOMI TA LUZ QUADA GENTANZA Y LUZ

55 QUADREN TE A MA TU DOMAN HA DOMI TA LUZ

ieieieie

62

65 SODAO PA REI JB COM IS SO

68 MEUMOR TE QUE RO CO MI GOQUI PRFAER

72 JB SA BE'O QUE TRAZ OSOL QU'EUBRO

75 UM SO RRI SO LEVAMOM Q' EU CAN TO CONTIGOM

79

ES TAOY Y SY PRA ZER LUZ QUADREN

84

87 TE DAN ЗАЙ LUZ QUANDO GEN TE A MA

90 TU DO'MAN HA TDOMUI TA LUZ QUANDO A

93 GENTEDANZA Й LUZ QUANDO GEN TE A MA

96 TU DO'MAN HA TDOMUI TA LUZ QUANDO GEN

99 TE DAN ЗАЙ LUZ QUANDO GEN TE A MA TU

102 DO'MAN HA TDOMUI TA LUZ QUANDO A

105 GENTEDANZA Й LUZ QUANDO GEN TE A MA

108 TU DO'MAN HA TDOMUI TA LUZ QUANDO GEN

111 TE DAN ЗАЙ LUZ QUANDO GEN TE A MA TU

DO'MAN HA TDOMUI TA LUZ QUANDO A

V.S.

114

GENT DAN ZA IY LUZ QUANGEN TE A MA

117

120 TU DOIMAN HA TDOMUI TA LUZ QUANGEN

TE DAN ZA IY LUZ QUANGEN TE A MA TU

123

DOIMAN HA TDOMUI TA LUZ QUANGEN

126

GENT DAN ZA IY LUZ QUANGEN TE A MA

129

TU DOIMAN HA TDOMUI TA LUZ MUI TALUZ

133

MUI TALUZ

137

140

♩ = 134,000061 ♩ = 134,000061

Copyright © Editora MHP
Copyright © Editora MHP

75 **4**

83 **3**

89 **3**

95 **3**

101 **3**

107 **3**

113 **3**

119 **3**

125 **3**

132

Chord symbol: $\sharp\sharp\phi\phi$

136

139

Pad 5 (Bowed)

Luciana Mello - Prazer e Luz

♩ = 134,000061 ♩ = 134,000061

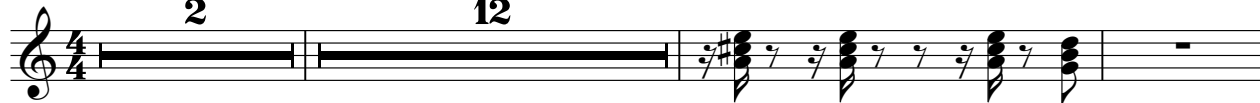

17

21

30

39

Copyright © Editora MHP
Copyright © Editora MHP

Violoncello

Luciana Mello - Prazer e Luz

♩ = 134,000061 ♩ = 134,000061

2

10

17

21

25

28

32

36

39

43

Copyright © Editora MHP
Copyright © Editora MHP

V.S.

47

51

55

62

66

71

74

78

83

87

Violoncello

91

95

Measures 95-98: The second system of music. It continues the complex rhythmic pattern from the first system, with similar beaming and rests.

99

Measures 99-102: The third system of music. The pattern continues, showing a mix of active notes and rests.

103

Measures 103-106: The fourth system of music. The rhythmic complexity remains consistent.

107

Measures 107-110: The fifth system of music. The pattern continues with similar note values and rests.

111

Measures 111-114: The sixth system of music. The rhythmic pattern is maintained.

115

Measures 115-117: The seventh system of music. The pattern continues.

118

Measures 118-120: The eighth system of music. The pattern continues.

121

Measures 121-124: The ninth system of music. The pattern continues.

125

Measures 125-128: The tenth system of music. The pattern continues.

Violoncello

129

133

137

140

Solo

Luciana Mello - Prazer e Luz

♩ = 134,000061 ♩ = 134,000061

2

6

9

12

14

3

129

Copyright © Editora MHP
Copyright © Editora MHP