

Lucio Battisti - 29 Settembre Kar By Anx

♩ = 99,000099
TIMPANI

Timpani

BATTERIA

Percussion

KALIMBA

Marimba

CANTO

Vibraphone

DISTORTIO

Electric Guitar

DISTORTIO

Electric Guitar

SYNVOX

Synth Voice

SYNSTRING

Synth Strings

♩ = 99,000099
CALLIOPE

Lead 3 (Calliope)

4

7

10

13

15

17

Detailed description of the musical score: The score is divided into two systems, measures 15-16 and 17-18. The instruments are Timp., Perc., Mar., Vib., E. Gtr., Syn. Voice, and Syn. Str. The percussion part (Perc.) consists of a steady eighth-note pattern. The maracas (Mar.) play a complex rhythmic pattern with triplets and accents. The vibraphone (Vib.) has a melodic line with some accidentals. The electric guitar (E. Gtr.) has two staves, with the top staff playing a melodic line and the bottom staff playing a rhythmic accompaniment. The synthesized voice (Syn. Voice) and synthesized strings (Syn. Str.) parts are also present, with the strings providing a harmonic foundation. A double bar line is shown between the two systems.

19

19

Timp.

Perc.

Mar.

Vib.

E. Gtr.

E. Gtr.

Syn. Voice

Syn. Str.

21

21

Timp.

Perc.

Mar.

Vib.

Syn. Voice

Syn. Str.

Lead 3

24

27

30

32

34

Timp.

Perc.

Mar.

Vib.

E. Gtr.

E. Gtr.

Syn. Voice

Syn. Str.

Lead 3

36

38

41

44

46

48

50

52

58

60

62

64

Lucio Battisti - 29 Settembre Kar By Anx

Timpani

♩ = 99,000099

TIMPANI

2

7

2

2

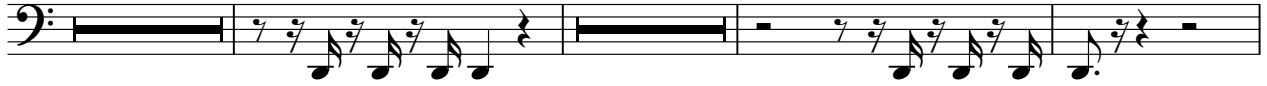

14

19

2

2

26

31

35

39

3

45

2

49

15

2

Lucio Battisti - 29 Settembre Kar By Anx

Percussion

♩ = 99,000099
BATTERIA

4

6

8

10

12

14

16

18

20

V.S.

2

Percussion

22

24

26

28

30

32

34

36

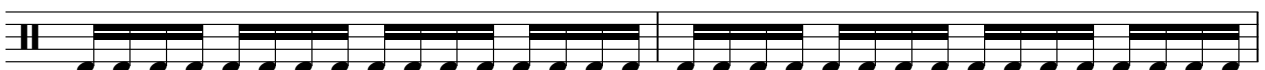

38

42

45

47

49

51

53

55

57

59

61

63

Lucio Battisti - 29 Settembre Kar By Anx

Marimba

♩ = 99,000099
KALIMBA 12

15

17

19

21

23

25

27

29

V.S.

31

33

35

38

42

45

47

49

51

54

57

59

61

63

2

Vibraphone

48

52

55

58

Electric Guitar

50

53

55

57

59

61

62

Lucio Battisti - 29 Settembre Kar By Anx

Electric Guitar

♩ = 99,000099
DISTORTIO

8

15

18

21

9

32

35

37

39

9

2

Electric Guitar

50

53

55

57

59

61

63

Lucio Battisti - 29 Settembre Kar By Anx

Synth Voice

♩ = 99,000099
SYNVOX

9

16

19

25

31

34

38

42

49

56

61

Lucio Battisti - 29 Settembre Kar By Anx

Synth Strings

♩ = 99,000099
SYNSTRING

9
15
21
28
34
41
48
54
60

V.S.

2

Synth Strings

63

2

Lucio Battisti - 29 Settembre Kar By Anx

Lead 3 (Calliope)

♩ = 99,000099
CALLIOPE

6

11

8

23

7

34

7

45

48

17

2