

Lucio Battisti - Acqua Azzurra Kar By Anx

♩ = 93,999985

Musical score for the first system, featuring the following instruments:

- Percussion: 2/4 time signature, starting with a rest followed by rhythmic patterns.
- Electric Guitar: Treble clef, 2/4 time signature, playing chords.
- Kora: Treble clef, 2/4 time signature, mostly silent.
- 5-string Electric Bass: Bass clef, 2/4 time signature, playing a rhythmic line.
- Tape Sampler Keyboard [Brass]: Treble clef, 2/4 time signature, playing chords.
- Synth Strings: Treble clef, 2/4 time signature, mostly silent.
- Viola: Bass clef, 2/4 time signature, mostly silent.
- Solo: Treble clef, 2/4 time signature, playing chords.

♩ = 93,999985

Musical score for the second system, featuring the following instruments:

- Perc.: Continues with rhythmic patterns.
- E. Gtr.: Treble clef, 2/4 time signature, playing chords.
- E. Bass: Bass clef, 2/4 time signature, playing a rhythmic line.
- Tape Smp. Brs: Treble clef, 2/4 time signature, playing chords.
- Solo: Treble clef, 2/4 time signature, playing chords.

© LOS SFIGATOS

9

Perc.

E. Gtr.

E. Bass

Tape Smp. Brs.

Solo

13

Perc.

E. Gtr.

E. Bass

Tape Smp. Brs.

Solo

17

Perc.

E. Bass

Tape Smp. Brs

Syn. Str.

Vla.

Solo

21

$\text{♩} = 80,000000$ $\text{♩} = 80,000000$

Perc.

Kora

E. Bass

Syn. Str.

Vla.

Solo

27

Perc. 

Kora 

Syn. Str. 

Vla. 

Solo 

31

Perc. 

Kora 

Syn. Str. 

Solo 

34

Perc. 

Kora 

Syn. Str. 

Solo 

$\text{♩} = 85,000$ $\text{♩} = 88,000$

$\text{♩} = 85,000$ $\text{♩} = 88,000$

♩ = 89,000038
37

Perc.

E. Gtr.

Kora

E. Bass

♩ = 89,000038

Syn. Str.

Solo

♩ = 93,999985

41

Perc.

E. Gtr.

Kora

E. Bass

♩ = 93,999985

Syn. Str.

Solo

45

Perc.

E. Gtr.

Kora

E. Bass

Syn. Str.

Solo

49

Perc.

E. Gtr.

Kora

E. Bass

Syn. Str.

Solo

53

Perc.

E. Gtr.

Kora

E. Bass

Syn. Str.

Vla.

Solo

58

$\text{♩} = 82,000038$ $\text{♩} = 80,000000$

Perc.

Kora

E. Bass

Syn. Str.

Vla.

Solo

63

Perc.

Kora

Syn. Str.

Vla.

Solo

67

Perc.

Kora

Syn. Str.

Solo

70

Perc.

Kora

$\text{♩} = 85,000$ $\text{♩} = 88,000$

Syn. Str.

Vla.

Solo

73 = 89,9000000054 93,00003899985

Perc.

E. Gtr.

Kora

E. Bass

89,9000000054 93,00003899985

Syn. Str.

Vla.

Solo

77

Perc.

E. Gtr.

Kora

E. Bass

Syn. Str.

Solo

81

Perc.

E. Gtr.

Kora

E. Bass

Syn. Str.

Solo

85

Perc.

E. Gtr.

Kora

E. Bass

Syn. Str.

Solo

89

Perc.

Kora

E. Bass

Tape Smp. Brs

Syn. Str.

Solo

93

Perc.

E. Gtr.

Kora

E. Bass

Tape Smp. Brs

Syn. Str.

Solo

96

Perc.

E. Gtr.

Kora

E. Bass

Tape Smp. Brs.

Syn. Str.

Solo

100

$\text{♩} = 93,999985$

Perc.

Kora

E. Bass

Tape Smp. Brs.

$\text{♩} = 93,999985$

Syn. Str.

Solo

103

107

♩ = 82,000038

113 ♩ = 80,000000

Perc.

Kora

E. Bass

Syn. Str.

Vla.

Solo

♩ = 80,000000

117

Perc.

Kora

E. Bass

Syn. Str.

Vla.

Solo

120

Perc. 

Kora 

E. Bass 

Syn. Str. 

Vla. 

Solo 

123

Perc. 

Kora 

E. Bass 

Syn. Str. 

Vla. 

Solo 

126

130

133

♩ = 85,0000000053 ♪ = 88,0000000038 ♩ = 90,000058

Perc.

Kora

E. Bass

Syn. Str.

Vla.

Solo

138

Perc.

E. Gtr.

Kora

E. Bass

Tape Smp. Brs

Syn. Str.

Vla.

Solo

141

Perc.

E. Gtr.

Kora

E. Bass

Tape Smp. Brs

Syn. Str.

Solo

145

$\text{♩} = 93,999985$

Perc.

E. Gtr.

Kora

E. Bass

Tape Smp. Brs

$\text{♩} = 93,999985$

Syn. Str.

Solo

148

Perc.

E. Gtr.

Kora

E. Bass

Tape Smp. Brs

Syn. Str.

Solo

152

$\text{♩} = 93,999985$

Perc.

Kora

E. Bass

Tape Smp. Brs

$\text{♩} = 93,999985$

Syn. Str.

Solo

155

Perc.

E. Gtr.

Kora

E. Bass

Tape Smp. Brs

Syn. Str.

Solo

158

Perc.

E. Gtr.

Kora

E. Bass

Tape Smp. Brs

Syn. Str.

Solo

161 ♩ = 93,999985

164

167 $\text{♩} = 93,999985$

Perc.

E. Gtr.

Kora

E. Bass

Tape Smp. Brs

Syn. Str.

Solo

$\text{♩} = 93,999985$

170

Perc.

E. Gtr.

Kora

E. Bass

Tape Smp. Brs

Syn. Str.

Solo

174

Lucio Battisti - Acqua Azzurra Kar By Anx

Percussion

♩ = 93,999985

2

7

12

17

♩ = 80,000000 ♩ = 80,000000

4 3

29

♩ = 85,8000000

38

43

♩ = 93,999985

48

52

♩ = 82,000038

5 2

(C) LOS SFIGATOS

Percussion

$\text{♩} = 80,000000$

71

$\text{♩} = 85,800000$ $\text{♩} = 93,999985$ $\text{♩} = 82,000038$ $\text{♩} = 80,000000$

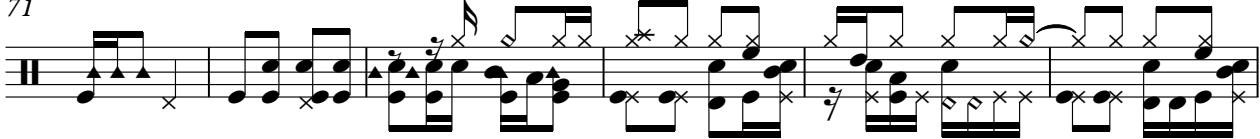

77

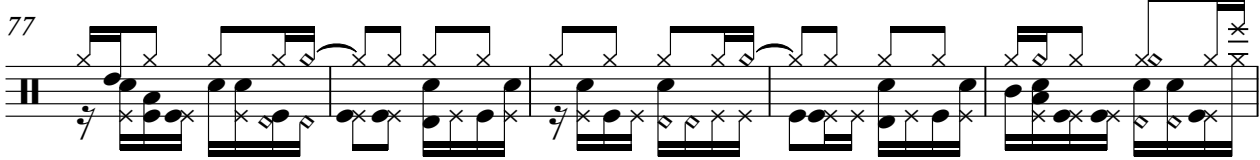

82

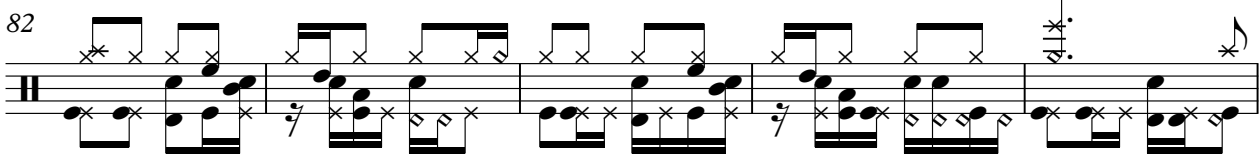

87

92

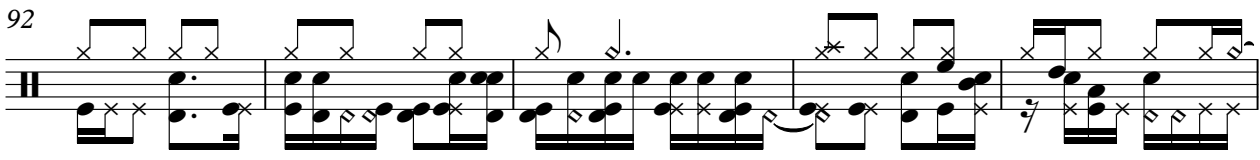

97

$\text{♩} = 93,999985$

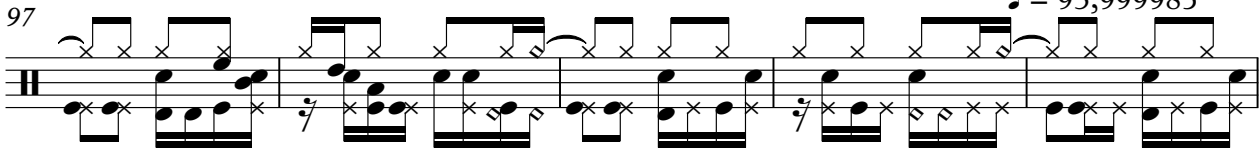

102

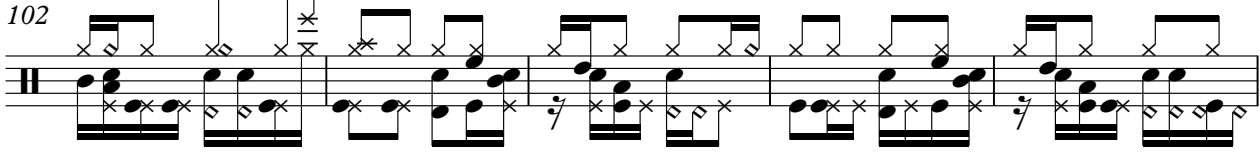

107

$\text{♩} = 82,000038$ $\text{♩} = 80,000000$

116

Percussion

♩ = 85,000,000 0053 ³ = 88,000

126

135 ♩ = 89,000,000 0054 03,000038

140

145 ♩ = 93,999985

150

♩ = 93,999985

155

160

♩ = 93,999985

165

♩ = 93,999985

170

174

Electric Guitar

Lucio Battisti - Acqua Azzurra Kar By Anx

♩ = 93,999985

3 4

13 ♩ = 80,000000 ♩ = 80,000000 ♩ = 80,000000

7 3 10

37 ♩ = 90,000038 ♩ = 93,999985

2 2

47 ♩ = 82,000038

5 5 2

62 ♩ = 80,000000 ♩ = 80,000000 ♩ = 93,999985

10

78 4 2 7

95 ♩ = 93,999985

2 2

104 ♩ = 82,000038 ♩ = 80,000000

2 2 2 20

133 ♩ = 85,000000 ♩ = 87,000038 ♩ = 88,000038 ♩ = 90,000038

3

141 ♩ = 93,999985

2 2

(C) LOS SFIGATOS

2

Electric Guitar

♩ = 93,999985

147

156

♩ = 93,999985

165

♩ = 93,999985

172

3

Kora

Lucio Battisti - Acqua Azzurra Kar By Anx

(C) LOS SFIGATOS

V.S.

Kora

88

94

100

♩ = 93,999985

107

♩ = 82,000038 ♩ = 80,000000

117

125

♩ = 85,86,000000

134

♩ = 87,88,000000 ♩ = 95,000038

142

♩ = 93,999985

148

♩ = 93,999985

154

160 $\text{♩} = 93,999985$ Kora 3

166 $\text{♩} = 93,999985$

170 5

5-string Electric Bass

Lucio Battisti - Acqua Azzurra Kar By Anx

♩ = 93,999985

3

9

16

♩ = 80,000000 ♩ = 80,000000

3 10

36

♩ = 93,999985 ♩ = 93,999985

43

♩ = 93,999985

50

58

♩ = 82,000038 ♩ = 80,000000 ♩ = 85,80000000 ♩ = 92,999954 ♩ = 90,5038

2 10

(C) LOS SFIGATOS

74 ♩ = 93,999985

80

87

95

101 ♩ = 93,999985

108

♩ = 82,000038 ♩ = 80,000000

119

130

♩ = 85,000010 ♩ = 87,999999 ♩ = 93,000038

139

145 ♩ = 93,999985

5-string Electric Bass

151

♩ = 93,999985

157

♩ = 93,999985

163

169 ♩ = 93,999985

174

Lucio Battisti - Acqua Azzurra Kar By Anx
Tape Sampler Keyboard [Brass]

♩ = 93,999985

2

8

13

18

♩ = 80,000000 ♩ = 80,000000

2 3 10

37

♩ = 89,000000 ♩ = 93,999985 ♩ = 82,000038 ♩ = 80,000000

7 16 2 10

74

♩ = 93,999985

18

97

♩ = 93,999985

103

♩ = 82,000038

2

(C) LOS SFIGATOS

2

Tape Sampler Keyboard [Brass]

113 ♩ = 80,000000

♩ = 85,000000, 87,000000, 89,000000, 91,000000, 93,000000, 95,000000, 97,000000, 99,000000, 101,000000, 103

20

2

141

♩ = 93,999985

148

♩ = 93,999985

155

♩ = 93,999985

162

♩ = 93,999985

174

Synth Strings

Lucio Battisti - Acqua Azzurra Kar By Anx

♩ = 93,999985 ♩ = 80,000000 ♩ = 80,000000

18

28

39

50

60

71

82

92

102

(C) LOS SFIGATOS

Synth Strings

113 ♩ = 80,000000

124

133 ♩ = 85,000000 ♩ = 85,000000 ♩ = 85,000000 ♩ = 85,000000 ♩ = 85,000000 ♩ = 85,000000 ♩ = 85,000000 ♩ = 85,000000

144

♩ = 93,999985

153

♩ = 93,999985

♩ = 93,999985

162

♩ = 93,999985

170

Lucio Battisti - Acqua Azzurra Kar By Anx

Viola

18 $\text{♩} = 93,999985$ $\text{♩} = 80,000000$

25 $\text{♩} = 80,000000$ $\text{♩} = 82,000038$ $\text{♩} = 80,000000$ $\text{♩} = 93,999985$

55 $\text{♩} = 82,000038$ $\text{♩} = 80,000000$

63 $\text{♩} = 93,999985$ $\text{♩} = 93,999985$

111 $\text{♩} = 82,000038$ $\text{♩} = 80,000000$

123 $\text{♩} = 85,000000$ $\text{♩} = 86,400000$ $\text{♩} = 87,300000$ $\text{♩} = 88,200000$ $\text{♩} = 89,000000$ $\text{♩} = 90,000000$ $\text{♩} = 91,000000$ $\text{♩} = 92,000000$ $\text{♩} = 93,000000$ $\text{♩} = 94,000000$ $\text{♩} = 95,000000$ $\text{♩} = 96,000000$ $\text{♩} = 97,000000$ $\text{♩} = 98,000000$ $\text{♩} = 99,000000$ $\text{♩} = 100,000000$ $\text{♩} = 101,000000$ $\text{♩} = 102,000000$ $\text{♩} = 103,000000$ $\text{♩} = 104,000000$ $\text{♩} = 105,000000$ $\text{♩} = 106,000000$ $\text{♩} = 107,000000$ $\text{♩} = 108,000000$ $\text{♩} = 109,000000$ $\text{♩} = 110,000000$ $\text{♩} = 111,000000$ $\text{♩} = 112,000000$ $\text{♩} = 113,000000$ $\text{♩} = 114,000000$ $\text{♩} = 115,000000$ $\text{♩} = 116,000000$ $\text{♩} = 117,000000$ $\text{♩} = 118,000000$ $\text{♩} = 119,000000$ $\text{♩} = 120,000000$ $\text{♩} = 121,000000$ $\text{♩} = 122,000000$ $\text{♩} = 123,000000$ $\text{♩} = 124,000000$ $\text{♩} = 125,000000$ $\text{♩} = 126,000000$ $\text{♩} = 127,000000$ $\text{♩} = 128,000000$ $\text{♩} = 129,000000$ $\text{♩} = 130,000000$ $\text{♩} = 131,000000$ $\text{♩} = 132,000000$ $\text{♩} = 133,000000$ $\text{♩} = 134,000000$ $\text{♩} = 135,000000$ $\text{♩} = 136,000000$ $\text{♩} = 137,000000$ $\text{♩} = 138,000000$ $\text{♩} = 139,000000$ $\text{♩} = 140,000000$ $\text{♩} = 141,000000$ $\text{♩} = 142,000000$ $\text{♩} = 143,000000$ $\text{♩} = 144,000000$ $\text{♩} = 145,000000$

145 $\text{♩} = 93,999985$ $\text{♩} = 93,999985$ $\text{♩} = 93,999985$ $\text{♩} = 93,999985$

(C) LOS SFIGATOS

Lucio Battisti - Acqua Azzurra Kar By Anx

Solo

♩ = 93,999985

3

10

15

♩ = 80,000000

2 3

26

♩ = 80,000000

31

34

39

♩ = 93,999985

46

51

♩ = 82,000038

3 2

(C) LOS FIGATOS

62 = 80,000000

67

70

75

82

88

95

101

106

115

85,800000 89,000000 93,999985

82,000038 = 80,000000

119
123
127
131
135
141
147
153
159
165

85,000046 - 86,000023 = 88,0000
89,000099 - 1,000038
93,999985
93,999985
93,999985
93,999985

V.S.

171
