

Lucio Battisti - Acqua Azzurra

♩ = 97,001053

TRUMPT/GTR

DRUMS

JAZZGT/STR

ACOU BASS

ORG/PIANO

3

TRUMPT/GTR

DRUMS

JAZZGT/STR

ACOU BASS

ORG/PIANO

5

TRUMPT/GTR

DRUMS

JAZZGT/STR

ACOU BASS

ORG/PIANO

Detailed description of the musical score for measures 5 and 6: The score is written for five instruments. The key signature is three sharps (F#, C#, G#) and the time signature is 4/4. Measure 5: TRUMPT/GTR plays a series of chords and some eighth notes. DRUMS has a consistent pattern of quarter notes and eighth notes. JAZZGT/STR plays complex chords and some eighth notes. ACOU BASS has a walking bass line. ORG/PIANO plays chords and some eighth notes. Measure 6: TRUMPT/GTR has more melodic movement. DRUMS continues the pattern. JAZZGT/STR has more complex textures. ACOU BASS continues the walking line. ORG/PIANO has some sustained chords.

7

TRUMPT/GTR

DRUMS

JAZZGT/STR

ACOU BASS

ORG/PIANO

Detailed description of the musical score for measures 7 and 8: The score is written for five instruments. The key signature is three sharps (F#, C#, G#) and the time signature is 4/4. Measure 7: TRUMPT/GTR has more melodic movement. DRUMS continues the pattern. JAZZGT/STR has more complex textures. ACOU BASS continues the walking line. ORG/PIANO has some sustained chords. Measure 8: TRUMPT/GTR has more melodic movement. DRUMS continues the pattern. JAZZGT/STR has more complex textures. ACOU BASS continues the walking line. ORG/PIANO has some sustained chords.

9

TRUMPT/GTR

DRUMS

JAZZGT/STR

ACOU BASS

ORG/PIANO

11

DRUMS

JAZZGT/STR

ACOU BASS

ORG/PIANO

14

TRUMPT/GTR

DRUMS

ORG/PIANO

16

TRUMPT/GTR

DRUMS

ORG/PIANO

18

TRUMPT/GTR

DRUMS

JAZZGT/STR

ACOU BASS

ORG/PIANO

20

TRUMPT/GTR

DRUMS

JAZZGT/STR

ACOU BASS

ORG/PIANO

22

TRUMPT/GTR

DRUMS

JAZZGT/STR

ACOU BASS

ORG/PIANO

24

TRUMPT/GTR

DRUMS

JAZZGT/STR

ACOU BASS

ORG/PIANO

26

TRUMPT/GTR

DRUMS

JAZZGT/STR

ACOU BASS

ORG/PIANO

28

TRUMPT/GTR

DRUMS

JAZZGT/STR

ACOU BASS

ORG/PIANO

31

DRUMS

JAZZGT/STR

ORG/PIANO

33

DRUMS

JAZZGT/STR

ORG/PIANO

35

TRUMPT/GTR

DRUMS

JAZZGT/STR

ACOU BASS

ORG/PIANO

37

TRUMPT/GTR

DRUMS

JAZZGT/STR

ACOU BASS

ORG/PIANO

39

TRUMPT/GTR

DRUMS

JAZZGT/STR

ACOU BASS

ORG/PIANO

41

TRUMPT/GTR

DRUMS

JAZZGT/STR

ACOU BASS

ORG/PIANO

43

TRUMPT/GTR

DRUMS

JAZZGT/STR

ACOU BASS

ORG/PIANO

45

TRUMPT/GTR

DRUMS

JAZZGT/STR

ACOU BASS

ORG/PIANO

47

TRUMPT/GTR

DRUMS

JAZZGT/STR

ACOU BASS

ORG/PIANO

49

TRUMPT/GTR

DRUMS

JAZZGT/STR

ACOU BASS

ORG/PIANO

51

TRUMPT/GTR

DRUMS

JAZZGT/STR

ACOU BASS

ORG/PIANO

53

TRUMPT/GTR

DRUMS

JAZZGT/STR

ACOU BASS

ORG/PIANO

56

TRUMPT/GTR

DRUMS

JAZZGT/STR

ACOU BASS

ORG/PIANO

58

TRUMPT/GTR

DRUMS

JAZZGT/STR

ACOU BASS

ORG/PIANO

60 15

TRUMPT/GTR

DRUMS

JAZZGT/STR

ACOU BASS

ORG/PIANO

61

TRUMPT/GTR

DRUMS

JAZZGT/STR

ACOU BASS

ORG/PIANO

63

TRUMPT/GTR

DRUMS

JAZZGT/STR

ACOU BASS

ORG/PIANO

65

TRUMPT/GTR

DRUMS

JAZZGT/STR

ACOU BASS

ORG/PIANO

67

TRUMPT/GTR

DRUMS

JAZZGT/STR

ACOU BASS

ORG/PIANO

69

TRUMPT/GTR

DRUMS

JAZZGT/STR

ACOU BASS

ORG/PIANO

71

DRUMS

JAZZGT/STR

ACOU BASS

ORG/PIANO

72

TRUMPT/GTR

DRUMS

JAZZGT/STR

ACOU BASS

ORG/PIANO

73

TRUMPT/GTR

DRUMS

JAZZGT/STR

ACOU BASS

ORG/PIANO

74

TRUMPT/GTR

DRUMS

JAZZGT/STR

ACOU BASS

ORG/PIANO

76

TRUMPT/GTR

DRUMS

JAZZGT/STR

ACOU BASS

ORG/PIANO

77

TRUMPT/GTR

DRUMS

JAZZGT/STR

ACOU BASS

ORG/PIANO

78

TRUMPT/GTR

DRUMS

JAZZGT/STR

ACOU BASS

ORG/PIANO

80

TRUMPT/GTR

DRUMS

JAZZGT/STR

ACOU BASS

ORG/PIANO

81

TRUMPT/GTR

DRUMS

JAZZGT/STR

ACOU BASS

ORG/PIANO

83

TRUMPT/GTR

DRUMS

JAZZGT/STR

ACOU BASS

ORG/PIANO

85

JAZZGT/STR

TRUMPT/GTR

Lucio Battisti - Acqua Azzurra

♩ = 97,001053

4

7

10

5

19

3

23

3

26

7

36

40

44

48

52

57

61

65

70

74

78

82

5

DRUMS

Lucio Battisti - Acqua Azzurra

♩ = 97,001053

5

9

16

20

24

26

30

34

38

42

46

49

53

58

62

65

DRUMS

68

71

75

79

82

♩ = 97,001053

5

8

11

6

22

28

33

37

43

49

56

62

66

72

76

79

83

Lucio Battisti - Acqua Azzurra

ACOU BASS

♩ = 97,001053

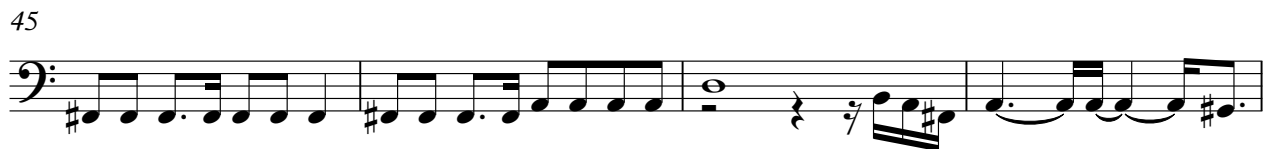

V.S.

59

64

68

72

76

80

83

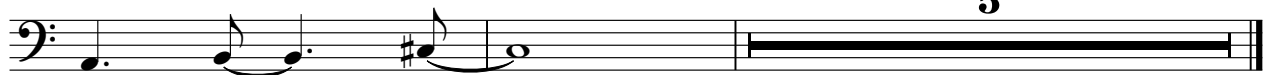

Lucio Battisti - Acqua Azzurra

ORG/PIANO

$\text{♩} = 97,001053$

7

13

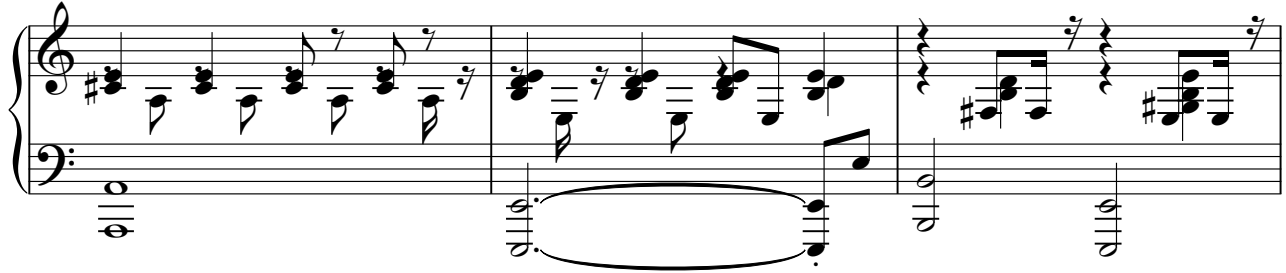

16

19

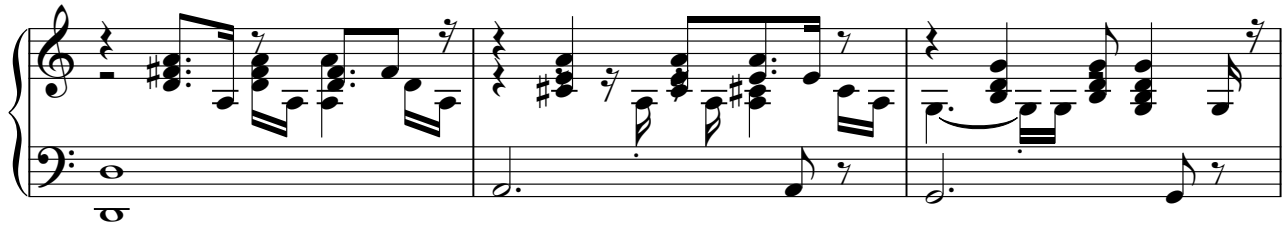

22

V.S.

25

30

33

36

39

42

46

49

52

57

61

65

69

72

75

78

81

83
