

Lucio Battisti - Innocenti Evasioni

♩ = 116,000084
Drums

Percussion

Clean gt

Electric Guitar

Overd.gt

Electric Guitar

Nylon

Kora

Bass

5-string Electric Bass

Rhodes

Electric Piano

Melody

FM Synth

♩ = 116,000084
Syn str.

Synth Strings

♩ = 116,000084
Strings

Viola

5

Perc.

E. Gtr.

Kora

E. Bass

E. Piano

Syn. Str.

8

Perc.

E. Gtr.

Kora

E. Bass

E. Piano

Syn. Str.

10

12

19

21

27

29

31

Perc. E. Gtr. Kora E. Bass E. Piano FM Syn. Str.

34

Perc. Kora E. Bass E. Piano FM Syn. Str.

36

Perc.

Kora

E. Bass

E. Piano

FM

Syn. Str.

38

Perc.

Kora

E. Bass

E. Piano

FM

Syn. Str.

40

Perc.

E. Gtr.

Kora

E. Bass

E. Piano

FM

Syn. Str.

42

Perc.

E. Gtr.

Kora

E. Bass

E. Piano

FM

Syn. Str.

44

Perc.

E. Gtr.

Kora

E. Bass

FM

Syn. Str.

Vla.

46

Perc.

E. Gtr.

Kora

E. Bass

FM

Syn. Str.

Vla.

48

Perc.

E. Gtr.

Kora

E. Bass

FM

Syn. Str.

Vla.

50

Perc.

E. Gtr.

Kora

E. Bass

FM

Syn. Str.

Vla.

52

Perc.

E. Gtr.

Kora

E. Bass

FM

Syn. Str.

Vla.

54

Perc.

E. Gtr.

Kora

E. Bass

FM

Syn. Str.

Vla.

56

Perc.

E. Gtr.

Kora

E. Bass

FM

Syn. Str.

Vla.

58

Perc.

E. Gtr.

Kora

E. Bass

FM

Syn. Str.

Vla.

61

67

Perc.

E. Gtr.

Kora

E. Bass

E. Piano

FM

Syn. Str.

70

Perc.

E. Gtr.

Kora

E. Bass

FM

Syn. Str.

72

Perc.

E. Gtr.

Kora

E. Bass

FM

Syn. Str.

74

Perc.

E. Gtr.

Kora

E. Bass

FM

Syn. Str.

76

Perc. E. Gtr. Kora E. Bass E. Piano FM Syn. Str.

78

Perc. E. Piano FM Syn. Str.

80

Perc. E. Piano FM Syn. Str.

82

84

86

Perc. E. Gtr. Kora E. Bass FM Syn. Str.

88

Perc. E. Gtr. Kora E. Bass FM Syn. Str.

90

92

Perc. E. Gtr. E. Gtr. Kora E. Bass FM Syn. Str. Vla.

94

Perc. 

E. Gtr. 

E. Gtr. 

Kora 

E. Bass 

FM 

Syn. Str. 

Vla. 

96

Perc.

E. Gtr.

E. Gtr.

Kora

E. Bass

FM

Syn. Str.

Vla.

98

100

Perc.

E. Gtr.

E. Gtr.

Kora

E. Bass

FM

Syn. Str.

Vla.

102

Perc.

E. Gtr.

E. Gtr.

Kora

E. Bass

FM

Syn. Str.

Vla.

104

Perc.

E. Gtr.

E. Gtr.

Kora

E. Bass

FM

Syn. Str.

Vla.

106

- Perc.**: Features a complex rhythmic pattern with many sixteenth notes and rests, including some notes marked with an 'x'.
- E. Gtr. (top)**: Plays a series of chords in a specific sequence.
- E. Gtr. (middle)**: Features a melodic line with a long slur over the first few notes and some rests.
- Kora**: Plays a dense, rhythmic accompaniment with many chords.
- E. Bass**: Provides a steady bass line with some melodic movement.
- FM**: Plays a melodic line with a long slur over the final notes.
- Syn. Str. (top)**: Plays a sustained chord with a sharp sign (#).
- Vla.**: Plays a melodic line with some slurs and rests.

108

Perc. E. Gtr. E. Gtr. Kora E. Bass FM Syn. Str. Vla.

110

Perc. E. Gtr. E. Gtr. Kora E. Bass Syn. Str. Vla.

112

Musical score for Percussion (Perc.), Electric Guitars (E. Gtr.), Kora, Electric Bass (E. Bass), Electric Piano (E. Piano), FM, Synthesizer Strings (Syn. Str.), and Viola (Vla.). The score is written in 4/4 time and includes various musical notations such as notes, rests, and articulation marks. The Percussion part features a complex rhythmic pattern with accents. The Electric Guitars and Kora parts play chords and melodic lines. The Electric Bass part provides a steady bass line. The Synthesizer Strings and Viola parts play sustained chords. The Electric Piano and FM parts are silent throughout the piece.

Lucio Battisti - Innocenti Evasioni

Percussion

♩ = 116,000084

Drums 2

8

12

15

19

23

27

31

34

36

V.S.

Percussion

38

40

42

45

47

49

51

53

55

57

64

67

70

73

75

77

79

81

83

85

V.S.

Percussion

107

109

111

113

Lucio Battisti - Innocenti Evasioni

Electric Guitar

♩ = 116,000084

Clean gt

6

9

12

14

17

22

2

28

8

103

108

113

♩ = 116,000084
Overd.gt

89

93

98

102

107

112

Lucio Battisti - Innocenti Evasioni

Kora

♩ = 116,000084

Nylon

6

V.S.

34

37

39

41

43

46

48

50

52

54

56

58

62

67

70

72

74

76

84

86

88

91

93

95

97

99

101

103

105

107

109

111

113

100

103

107

110

113

40

44

18

4

68

7

79

82

33

89

95

102

106

Lucio Battisti - Innocenti Evasioni

Synth Strings

♩ = 116,000084

Syn str.

6

13

21

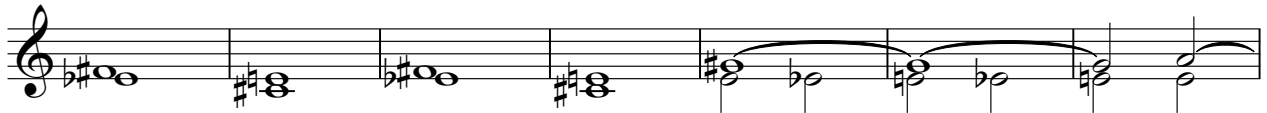

28

35

42

50

57

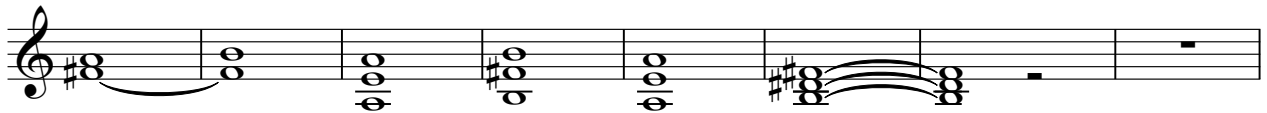

Synth Strings

65

72

78

85

92

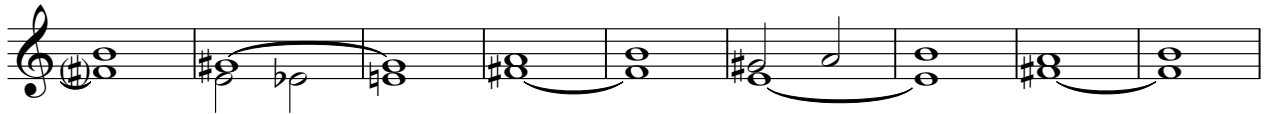

101

109

Viola

Lucio Battisti - Innocenti Evasioni

♩ = 116,000084

Strings

44

49

55

91

97

103

108

112
