

Lucio Dalla - Piazza Grande Kar By Anx

♩ = 126,999985

DRUM

STEEL GT

BENJO

NYLON GT

BASSO

CORI

CANTO

TAPPETO

ARCHI

♩ = 126,999985

ANX

2

4

STEEL GT

BENJO

NYLON GT

6

STEEL GT

BENJO

NYLON GT

8

STEEL GT

BENJO

NYLON GT

10

STEEL GT

NYLON GT

12

NYLON GT

CANTO

14

NYLON GT

CANTO

16

NYLON GT

CANTO

19

DRUM

NYLON GT

CANTO

21

DRUM

STEEL GT

NYLON GT

CANTO

3 3

23

DRUM

STEEL GT

NYLON GT

CANTO

6

25

DRUM

STEEL GT

NYLON GT

CANTO

3

37

DRUM

NYLON GT

CANTO

ARCHI

39

DRUM

NYLON GT

CANTO

ARCHI

41

DRUM

NYLON GT

BASSO

CANTO

ARCHI

DRUM

STEEL GT

NYLON GT

BASSO

CANTO

ARCHI

DRUM

STEEL GT

NYLON GT

BASSO

CANTO

ARCHI

46

48

DRUM

STEEL GT

NYLON GT

BASSO

CORI

CANTO

ARCHI

53

STEEL GT

NYLON GT

CANTO

ARCHI

55

DRUM

STEEL GT

NYLON GT

BASSO

CANTO

ARCHI

57

STEEL GT

NYLON GT

BASSO

CANTO

ARCHI

59

STEEL GT

NYLON GT

BASSO

CANTO

ARCHI

61

STEEL GT

NYLON GT

BASSO

CANTO

63

BENJO

NYLON GT

BASSO

CANTO

65

BENJO

NYLON GT

BASSO

CANTO

66

BENJO

NYLON GT

BASSO

CANTO

TAPPETO

ARCHI

67

BENJO

NYLON GT

BASSO

CANTO

TAPPETO

ARCHI

68

BENJO

NYLON GT

BASSO

CANTO

TAPPETO

ARCHI

69

BENJO

NYLON GT

BASSO

CANTO

TAPPETO

ARCHI

16

70

BENJO

NYLON GT

BASSO

CANTO

TAPPETO

ARCHI

71

BENJO

NYLON GT

BASSO

CANTO

TAPPETO

ARCHI

72

BENJO

NYLON GT

BASSO

CANTO

TAPPETO

ARCHI

73

BENJO

NYLON GT

BASSO

CANTO

TAPPETO

ARCHI

74

BENJO

NYLON GT

BASSO

CANTO

TAPPETO

ARCHI

75

BENJO

NYLON GT

BASSO

CANTO

TAPPETO

ARCHI

76

BENJO

NYLON GT

BASSO

CANTO

TAPPETO

ARCHI

77

BENJO

NYLON GT

BASSO

CANTO

TAPPETO

ARCHI

78

BENJO

NYLON GT

BASSO

CANTO

TAPPETO

ARCHI

79

NYLON GT

BASSO

CANTO

TAPPETO

ARCHI

81

STEEL GT

BENJO

NYLON GT

BASSO

CANTO

ARCHI

83

STEEL GT

BENJO

NYLON GT

BASSO

85

STEEL GT

BENJO

NYLON GT

BASSO

87

STEEL GT

BENJO

NYLON GT

BASSO

TAPPETO

89

STEEL GT

BENJO

NYLON GT

BASSO

TAPPETO

91

STEEL GT

BENJO

NYLON GT

BASSO

TAPPETO

ARCHI

93

STEEL GT

BENJO

NYLON GT

BASSO

TAPPETO

ARCHI

95

STEEL GT

BENJO

NYLON GT

BASSO

TAPPETO

ARCHI

97

STEEL GT

BENJO

NYLON GT

BASSO

TAPPETO

ARCHI

99

STEEL GT

BENJO

NYLON GT

BASSO

TAPPETO

ARCHI

101

STEEL GT

BENJO

NYLON GT

BASSO

TAPPETO

ARCHI

103

STEEL GT

BENJO

NYLON GT

BASSO

TAPPETO

ARCHI

105

STEEL GT

BENJO

NYLON GT

BASSO

TAPPETO

ARCHI

107

STEEL GT

BENJO

NYLON GT

BASSO

TAPPETO

ARCHI

109

STEEL GT
BENJO
NYLON GT
BASSO
TAPPETO
ARCHI

111

STEEL GT
BENJO
NYLON GT
BASSO
TAPPETO
ARCHI

113

STEEL GT

BENJO

NYLON GT

BASSO

CORI

CANTO

TAPPETO

ARCHI

DRUM

Lucio Dalla - Piazza Grande Kar By Anx

♩ = 126,999985

19

25

2

33

40

47

4

55

59

ANX

STEEL GT

Lucio Dalla - Piazza Grande Kar By Anx

♩ = 126,999985

2

6

11

10

25

30

34

7

43

6 6 6 6

7

ANX

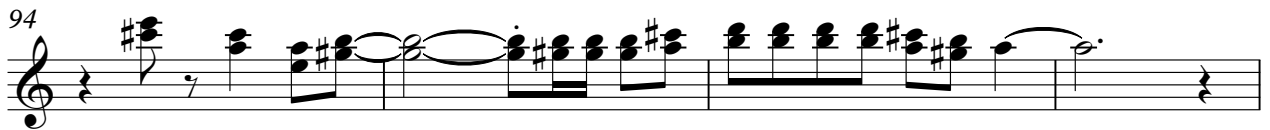
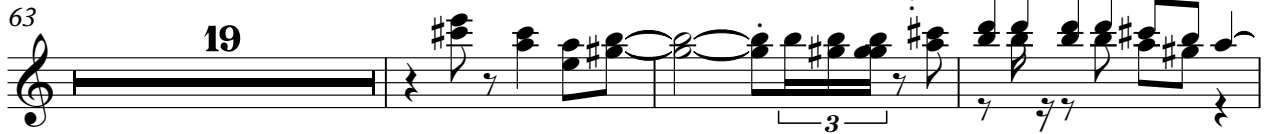

STEEL GT

106

110

112

BENJO

Lucio Dalla - Piazza Grande Kar By Anx

♩ = 126,999985

3

7

19

29

33

28

63

65

66

6

6

6

6

67

6

6

6

6

68

6

6

6

6

69

6

6

6

6

ANX

V.S.

BENJO

85

89

93

97

101

105

109

112

♩ = 126,999985

4

6

8

11

14

17

20

23

26

ANX

V.S.

NYLON GT

29

32

34

37

40

43

46

49

52

54

56

59

62

66

69

72

75

78

102

104

106

108

110

112

BASSO

Lucio Dalla - Piazza Grande Kar By Anx

♩ = 126,999985

41

CORI

Lucio Dalla - Piazza Grande Kar By Anx

♩ = 126,999985

49

51

63

ANX

CANTO

Lucio Dalla - Piazza Grande Kar By Anx

♩ = 126,999985

11

15

20

24

28

33

37

41

V.S.

ANX

45

49

56

60

64

67

71

75

79

TAPPETO

Lucio Dalla - Piazza Grande Kar By Anx

♩ = 126,999985

65

71

79

7

92

100

108

ANX

Lucio Dalla - Piazza Grande Kar By Anx

ARCHI

♩ = 126,999985

33

39

46

51

57

66

69

73

77

80

8

ANX

2

ARCHI

91

95

99

102

106

110

112
