

Lucky Blondo - Sheila

♩ = 140,000137

Sax (Upper Staff): Treble clef, G major, 4/4. Measure 1: Rest. Measure 2: G4 quarter, A4 quarter, B4 quarter, C5 quarter. Measure 3: G4 quarter, A4 quarter, B4 quarter, C5 quarter.

Sax (Lower Staff): Treble clef, G major, 4/4. Measure 1: Rest. Measure 2: Rest. Measure 3: Rest.

Drums (Middle Staff): Treble clef, 4/4. Measure 1: Rest. Measure 2: Snare on 2, 4; Bass on 1, 3. Measure 3: Snare on 2, 4; Bass on 1, 3.

Bass (Lower Staff): Bass clef, G major, 4/4. Measure 1: Rest. Measure 2: G2 quarter, A2 quarter, B2 quarter, C3 quarter. Measure 3: G2 quarter, A2 quarter, B2 quarter, C3 quarter.

4

7

10

Sax

Sax

Drums

Guitar

Bass

Piano

12

Sax

Sax

Drums

Guitar

Bass

Piano

14

17

20

22

24

27

30

Sax

Sax

Drums

Guitar

Bass

Piano

32

Sax

Sax

Drums

Guitar

Bass

Piano

35

38

40

Sax

Sax

Drums

Guitar

Bass

Piano

42

Sax

Sax

Drums

Guitar

Bass

Piano

45

48

51

Sax

Sax

Drums

Guitar

Bass

Piano

54

Sax

Sax

Drums

Guitar

Bass

Piano

57

Sax

Sax

Drums

Guitar

Bass

Piano

60

Sax

Sax

Drums

Guitar

Bass

Piano

63

66

Lucky Blondo - Sheila

Sax

♩ = 140,000137

7

12

17

22

27

32

37

42

47

V.S.

2

Sax

52

57

62

65

Lucky Blondo - Sheila

Sax

♩ = 140,000137

3

8

13

18

23

28

33

38

43

48

V.S.

2

Sax

53

58

63

66

Lucky Blondo - Sheila

Drums

♩ = 140,000137

V.S.

Drums

39

43

47

51

54

57

61

65

Lucky Blondo - Sheila

Guitar

♩ = 140,000137

V.S.

42

46

50

54

58

62

65

Lucky Blondo - Sheila

Bass

♩ = 140,000137

7

13

19

25

31

37

43

49

55

V.S.

2

Bass

61

65

Lucky Blondo - Sheila

Piano

♩ = 140,000137

5

9

13

17

21

25

29

32

36

V.S.

39

42

46

50

54

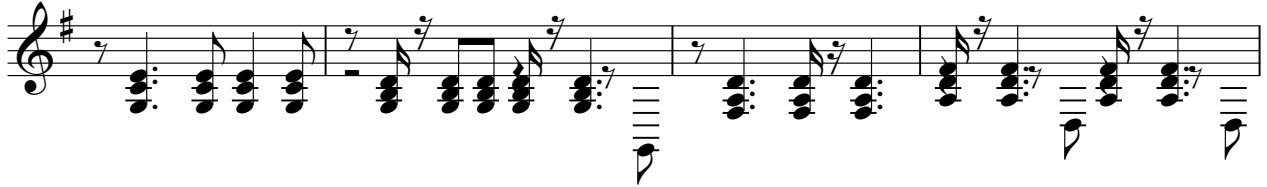

58

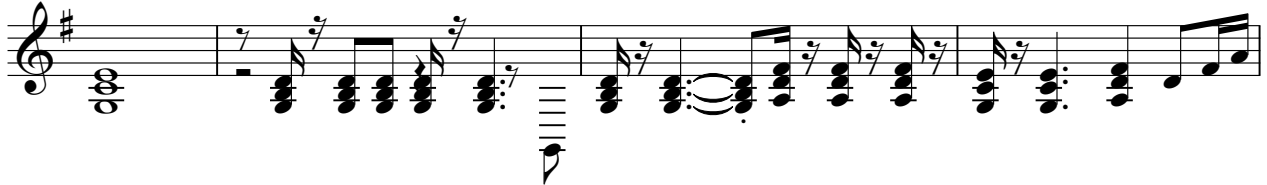

62

65

