

Lucky Blondo - Une Larme Sur Ton Visage

♩ = 96,000000

mélodie

Percussion

Jazz Guitar

Acoustic Bass

Quintus

Percussive Organ

♩ = 96,000000

Viola

Violoncello

Violoncello

4

mélodie

Perc.

J. Gtr.

A. Bass

Perc. Organ

Vla.

Vc.

7

mélodie

Perc.

J. Gtr.

A. Bass

Perc. Organ

10

mélodie

Perc.

J. Gtr.

A. Bass

Q.

Perc. Organ

13

mélodie

Perc.

J. Gtr.

A. Bass

Q.

Perc. Organ

Vla.

Vc.

16

mélodie

Perc.

J. Gtr.

A. Bass

Q.

Perc. Organ

Vla.

Vc.

19

mélodie

Perc.

J. Gtr.

A. Bass

Q.

Perc. Organ

Vla.

Vc.

22

mélodie

Perc.

J. Gtr.

A. Bass

Perc. Organ

Vla.

Vc.

Vc.

25

mélodie

Perc.

J. Gtr.

A. Bass

Vla.

Vc.

Vc.

28

mélodie

Perc.

J. Gtr.

A. Bass

Vla.

Vc.

Vc.

30

mélodie

Perc.

J. Gtr.

A. Bass

Q.

Perc. Organ

Vla.

Vc.

Vc.

33

mélodie

Perc.

J. Gtr.

A. Bass

Q.

Perc. Organ

Vla.

Vc.

36

mélodie

Perc.

J. Gtr.

A. Bass

Q.

Perc. Organ

Vla.

Vc.

39 $\text{♩} = 98,000145$

mélodie

Perc.

J. Gtr.

A. Bass

Q.

Perc. Organ

Vla.

Vc.

Vc.

$\text{♩} = 98,000145$

42

Perc.

J. Gtr.

A. Bass

Perc. Organ

Vla.

Vc.

Vc.

45

Perc.

J. Gtr.

A. Bass

Perc. Organ

Vla.

Vc.

Vc.

48 ♩ = 100,000000

mélodie

Perc.

J. Gtr.

A. Bass

Q.

Vc.

50

mélodie

Perc.

J. Gtr.

A. Bass

Q.

Vc.

51

mélodie

Perc.

J. Gtr.

A. Bass

Q.

Vla.

Vc.

53

mélodie

Perc.

J. Gtr.

A. Bass

Q.

Vla.

Vc.

54

mélodie

Perc.

J. Gtr.

A. Bass

Q.

Vla.

Vc.

55

mélodie

Perc.

J. Gtr.

A. Bass

Q.

Vla.

Vc.

57 ♩ = 96,000000

mélodie

Perc.

J. Gtr.

A. Bass

Q.

Perc. Organ

Vla.

Vc.

60

mélodie

Perc.

J. Gtr.

A. Bass

Q.

Perc. Organ

Vc.

63

♩ = 70,000069

♩ = 96,000000

mélodie

Perc.

J. Gtr.

A. Bass

Q.

Perc. Organ

Vc.

♩ = 96,000000

♩ = 70,000069

66

mélodie

Perc.

J. Gtr.

A. Bass

Q.

Perc. Organ

Vc.

69

mélodie

Perc.

J. Gtr.

A. Bass

Q.

Perc. Organ

Vc.

71

mélodie

Perc.

J. Gtr.

A. Bass

Q.

Perc. Organ

Vla.

Vc.

Vc.

1. **mélodie**: Treble clef, key signature of one sharp (F#), starting with a whole rest in measure 71 and a half note G4 in measure 72.
3. **J. Gtr.**: Treble clef, featuring a rhythmic pattern of eighth notes and chords.
4. **A. Bass**: Bass clef, featuring a melodic line with a triplet of eighth notes in measure 72.
5. **Q.**: Treble clef, featuring a chordal accompaniment.
6. **Perc. Organ**: Treble clef, featuring a chordal accompaniment.
7. **Vla.**: Treble clef, featuring a long melodic line with a slur across measures 71 and 72.
8. **Vc.**: Bass clef, featuring a chordal accompaniment.
9. **Vc.**: Bass clef, featuring a chordal accompaniment.

Lucky Blondo - Une Larme Sur Ton Visage

mélodie

♩ = 96,000000

4

8

13

17

22

26

30

34

37

♩ = 98,000145

7

2

mélodie

48 ♩ = 100,000000

Lucky Blondo - Une Larme Sur Ton Visage

Percussion

♩ = 96,000000

6

10

14

18

22

26

30

34

38

♩ = 98,000145

V.S.

Percussion

42

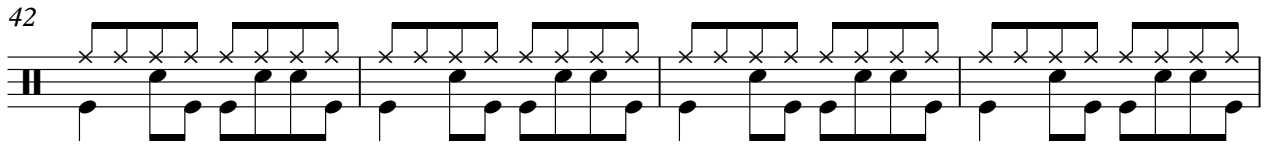

46

$\text{♩} = 100,000000$

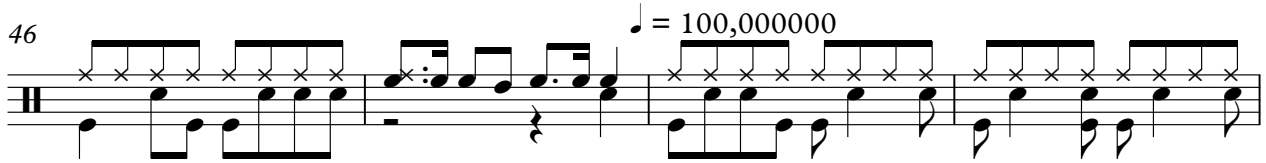

50

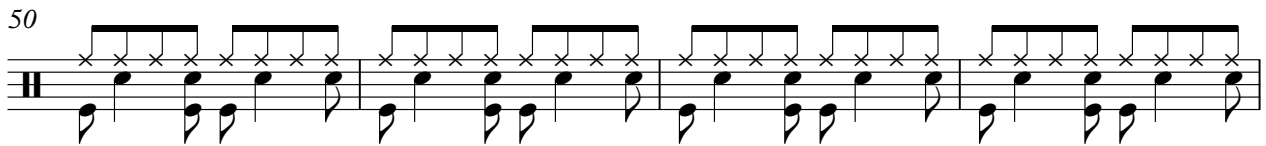

54

$\text{♩} = 96,000000$

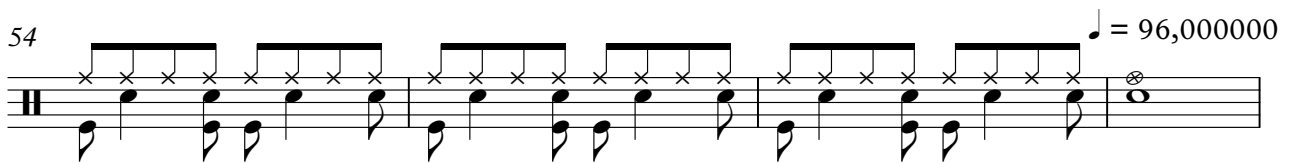

58

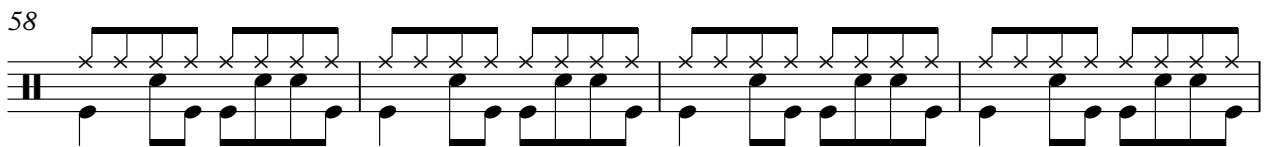

62

$\text{♩} = 70,000069$ $\text{♩} = 96,000000$

67

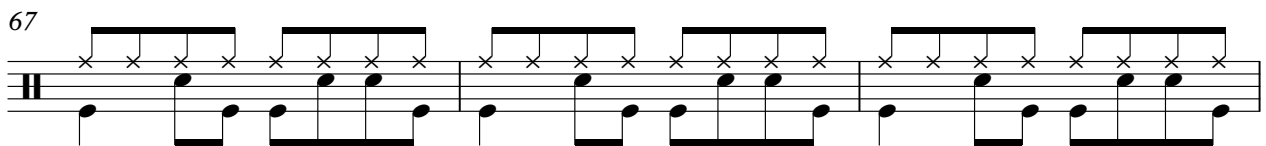

70

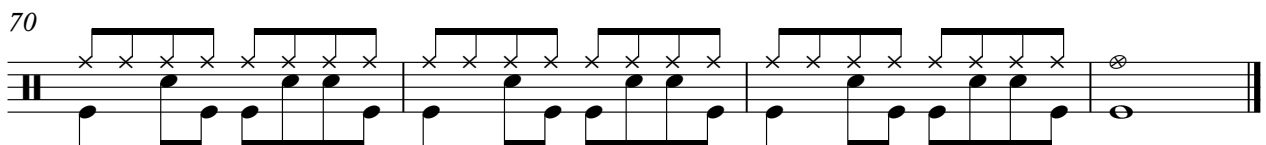

♩ = 96,000000

6

10

14

18

22

26

30

34

38

♩ = 98,000145

42

46

♩ = 100,000000

49

51

53

54

56

♩ = 96,000000

59

63

♩ = 70,000069

♩ = 96,000000

67

70

Lucky Blondo - Une Larme Sur Ton Visage

Acoustic Bass

♩ = 96,000000

6

10

14

18

22

27

32

36

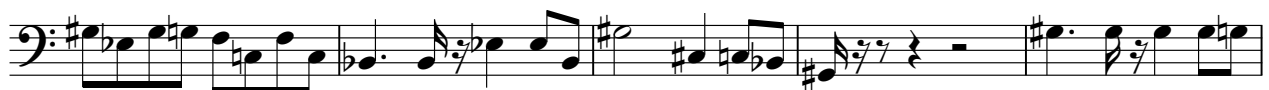

41 ♩ = 98,000145

V.S.

2

Acoustic Bass

♩ = 100,000000

45

50

55

♩ = 96,000000

60

♩ = 70,000069

65 ♩ = 96,000000

69

Lucky Blondo - Une Larme Sur Ton Visage

Quintus

♩ = 96,000000

9

16

22

10

♩ = 98,000145 ♩ = 100,000000

37

7

50

♩ = 96,000000

55

♩ = 70,000069 ♩ = 96,000000

61

67

Percussive Organ

Lucky Blondo - Une Larme Sur Ton Visage

♩ = 96,000000

9

16

23

38

♩ = 98,000145

44

♩ = 100,000000 ♩ = 96,000000

2

Percussive Organ

♩ = 70,000069

♩ = 96,000000

58

66

Lucky Blondo - Une Larme Sur Ton Visage

Viola

♩ = 96,000000

2

Viola

63 ♩ = 70,000069

♩ = 96,000000

8

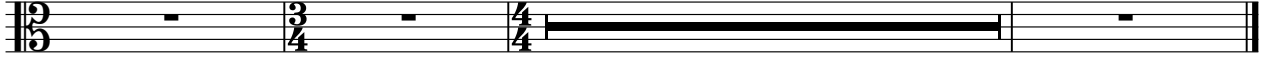

Lucky Blondo - Une Larme Sur Ton Visage

Violoncello

♩ = 96,000000

4

7

15

22

28

32

39

43

46

52

♩ = 98,000145

♩ = 100,000000

V.S.

2

57

$\text{♩} = 96,000000$

Violoncello

63

$\text{♩} = 70,000069$

$\text{♩} = 96,000000$

68

Violoncello

Lucky Blondo - Une Larme Sur Ton Visage

♩ = 96,000000

22

28

41 ♩ = 98,000145

48 ♩ = 100,000000 ♩ = 96,000000 ♩ = 70,000069 ♩ = 96,000000

9 6 8