

Jeff Beck - 'Cause We've Ended As Lovers

♩ = 113,999954

Brush Kit GM133

Vibes G12

OverDrive G30

Distortion Gtr G31

Bass

Back by Rick Davis

5

Brush Kit GM133

Vibes G12

OverDrive G30

Distortion Gtr G31

9

Vibes G12

OverDrive G30

Distortion Gtr G31

12

Vibes G12

OverDrive G30

Distortion Gtr G31

Bass

16

Brush Kit GM133

Vibes G12

OverDrive G30

Distortion Gtr G31

Bass

20 3

Brush Kit GM133

Vibes G12

OverDrive G30

Distortion Gtr G31

Bass

23

Brush Kit GM133

Vibes G12

OverDrive G30

Distortion Gtr G31

Bass

Brush Kit GM133

Vibes G12

OverDrive G30

Distortion Gtr G31

Bass

Brush Kit GM133

Vibes G12

OverDrive G30

Distortion Gtr G31

Bass

32

Brush Kit GM133

Vibes G12

OverDrive G30

Distortion Gtr G31

Bass

35

Brush Kit GM133

Vibes G12

OverDrive G30

Distortion Gtr G31

Bass

38

Brush Kit GM133

Vibes G12

OverDrive G30

Distortion Gtr G31

Bass

40

Brush Kit GM133

Vibes G12

OverDrive G30

Distortion Gtr G31

Bass

43

Brush Kit GM133

Vibes G12

OverDrive G30

Distortion Gtr G31

Bass

46

Brush Kit GM133

Vibes G12

OverDrive G30

Distortion Gtr G31

Bass

Brush Kit GM133

Vibes G12

OverDrive G30

Distortion Gtr G31

Bass

Brush Kit GM133

Vibes G12

OverDrive G30

Distortion Gtr G31

Bass

55

Brush Kit GM133

Vibes G12

OverDrive G30

Distortion Gtr G31

Bass

59

Brush Kit GM133

Vibes G12

OverDrive G30

Distortion Gtr G31

Bass

Brush Kit GM133

Vibes G12

OverDrive G30

Distortion Gtr G31

Bass

Brush Kit GM133

Vibes G12

OverDrive G30

Distortion Gtr G31

Bass

68

Brush Kit GM133

Vibes G12

OverDrive G30

Distortion Gtr G31

Bass

71

Brush Kit GM133

Vibes G12

OverDrive G30

Distortion Gtr G31

Bass

Brush Kit GM133

Vibes G12

OverDrive G30

Distortion Gtr G31

Bass

Brush Kit GM133

Vibes G12

OverDrive G30

Distortion Gtr G31

Bass

80

Brush Kit GM133

Vibes G12

OverDrive G30

Distortion Gtr G31

Bass

82

Brush Kit GM133

Vibes G12

OverDrive G30

Distortion Gtr G31

Bass

85

Brush Kit GM133

Vibes G12

OverDrive G30

Distortion Gtr G31

Bass

88

Brush Kit GM133

Vibes G12

OverDrive G30

Distortion Gtr G31

Bass

91

Brush Kit GM133

Vibes G12

OverDrive G30

Distortion Gtr G31

Bass

94

Brush Kit GM133

Vibes G12

OverDrive G30

Distortion Gtr G31

Bass

96

Brush Kit GM133

Vibes G12

OverDrive G30

Distortion Gtr G31

Bass

98

Brush Kit GM133

Vibes G12

OverDrive G30

Distortion Gtr G31

Bass

102

Brush Kit GM133

Vibes G12

OverDrive G30

Distortion Gtr G31

Bass

105

Brush Kit GM133

Vibes G12

OverDrive G30

Distortion Gtr G31

Bass

Brush Kit GM133

Vibes G12

OverDrive G30

Distortion Gtr G31

Bass

♩ = 113,999954

2

9

7

21

26

32

38

44

50

56

62

V.S.

68

74

80

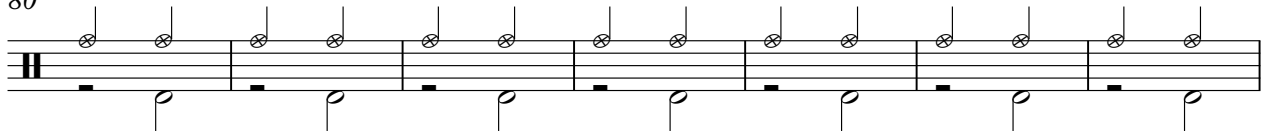

87

93

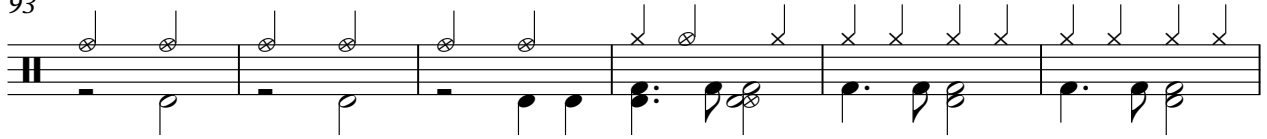

99

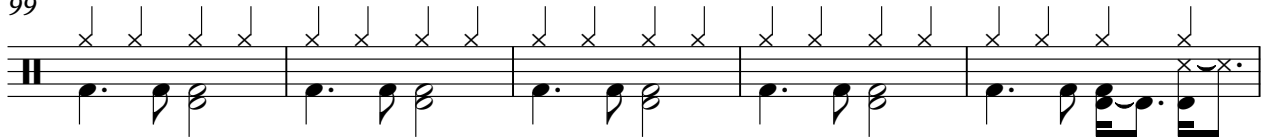

104

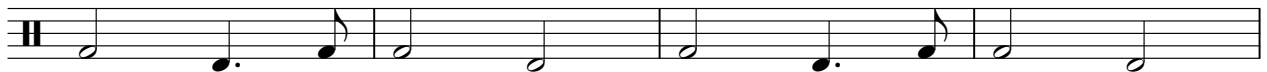

108

Vibes G12

Jeff Beck - 'Cause We've Ended As Lovers

♩ = 113,999954

Seq by Rick Davis
Ricketc@aol.com

V.S.

72

80

89

96

105

♩ = 113,999954

8

15

23

27

32

36

40

45

50

101

106

109

Distortion Gtr G31

Jeff Beck - 'Cause We've Ended As Lovers

♩ = 113,999954

8

15

23

27

32

36

40

45

50

V.S.

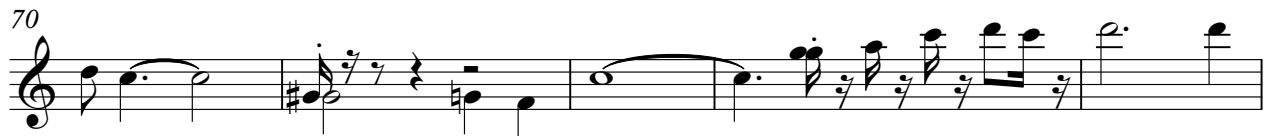
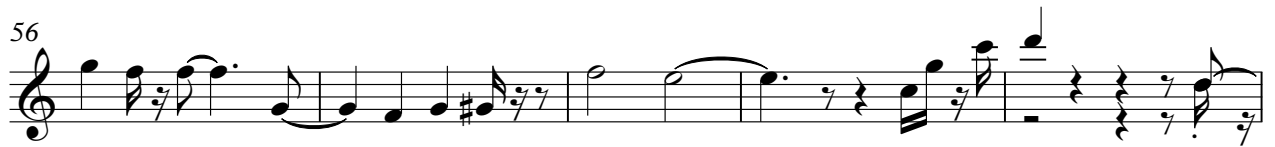

101

Distortion Gtr G31

106

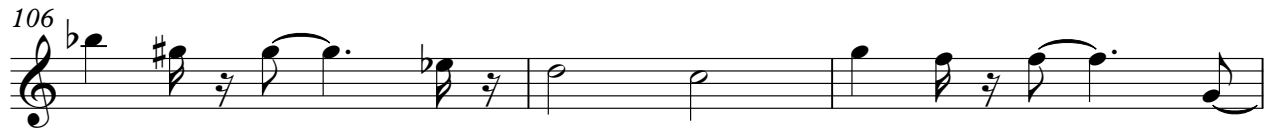

109

Jeff Beck - 'Cause We've Ended As Lovers

Bass

♩ = 113,999954

13

19

26

33

40

46

52

59

66

72

V.S.

2

Bass

78

85

92

98

105

