

Luis Claudio e Giuliano - Hoje e Sabadao

♩ = 169,995743

7

Perc.

Kora

E. Bass

Band.

Tape Smp. Str

10

Perc.

Kora

E. Bass

Band.

Tape Smp. Str

Vla.

Vla.

12

Perc.

Kora

E. Bass

Band.

Tape Smp. Str

Vla.

Vla.

14

Perc.

Kora

E. Bass

Band.

Tape Smp. Str

Vla.

Vla.

16

Perc.

Kora

E. Bass

Band.

Tape Smp. Str

Vla.

18

Perc.

Kora

E. Bass

Band.

Tape Smp. Str

Vla.

20

Perc.

Kora

E. Bass

Band.

Band.

Tape Smp. Str

23

Perc.

Kora

E. Bass

Band.

Band.

Tape Smp. Str

25

Perc. Kora E. Bass Band. Band. Tape Smp. Str.

27

Perc. Kora E. Bass Band. Band. Tape Smp. Str.

29

Perc.

Kora

E. Bass

Band.

Band.

Tape Smp. Str

32

Perc.

Kora

E. Bass

Band.

Band.

Tape Smp. Str

34

Perc.

Kora

E. Bass

Band.

Band.

Tape Smp. Str

36

Perc.

Kora

E. Bass

Band.

Band.

Tape Smp. Str

38

Perc.

Kora

E. Bass

Band.

Tape Smp. Str

40

Perc.

Kora

E. Bass

Band.

Band.

Tape Smp. Str

42

Perc.

Kora

E. Bass

Band.

Band.

Tape Smp. Str

44

Perc.

Kora

E. Bass

Band.

Band.

Tape Smp. Str

Vla.

46

Perc.

Kora

E. Bass

Band.

Band.

Tape Smp. Str

48

Perc.

Kora

E. Bass

Band.

Band.

Tape Smp. Str

51

Perc.

Kora

E. Bass

Band.

Band.

Tape Smp. Str

54

Perc.

Kora

E. Bass

Band.

Band.

Tape Smp. Str

57

Perc.

Kora

E. Bass

Band.

Band.

Tape Smp. Str

59

Perc.

Kora

E. Bass

Band.

Band.

Tape Smp. Str

61

Perc.

Kora

E. Bass

Band.

Band.

Tape Smp. Str

64

Perc.

Kora

E. Bass

Band.

Band.

Tape Smp. Str

66

68

71

Perc.

Kora

E. Bass

Band.

Tape Smp. Str

74

Perc.

Kora

E. Bass

Band.

Tape Smp. Str

77

Perc. 

Kora 

E. Bass 

Band. 

Band. 

Tape Smp. Str 

Vla. 

Vla. 

79

Perc. 

Kora 

E. Bass 

Band. 

Tape Smp. Str 

Vla. 

Vla. 

81

Perc. Kora E. Bass Band. Tape Smp. Str. Vla. Vla.

83

Perc. Kora E. Bass Band. Tape Smp. Str. Vla. Vla.

85

87

89

91

93

Perc.

Kora

E. Bass

Band.

Band.

Tape Smp. Str

Vla.

95

Perc.

Kora

E. Bass

Band.

Band.

Tape Smp. Str

97

Perc.

Kora

E. Bass

Band.

Band.

Tape Smp. Str

100

Perc.

Kora

E. Bass

Band.

Band.

Tape Smp. Str

103

Perc. Kora E. Bass Band. Band. Tape Smp. Str.

106

Perc. Kora E. Bass Band. Band. Tape Smp. Str.

108

110

113

Perc.

Kora

E. Bass

Band.

Band.

Tape Smp. Str

115

Perc.

Kora

E. Bass

Band.

Band.

Tape Smp. Str

117

119

Luis Claudio e Giuliano - Hoje e Sabadao

Percussion

♩ = 169,995743

5

9

13

17

21

25

29

33

37

V.S.

Percussion

81

85

89

93

97

101

105

109

113

117

Luis Claudio e Giuliano - Hoje e Sabadao

Kora

♩ = 169,995743

2

7

12

17

22

27

32

37

42

47

V.S.

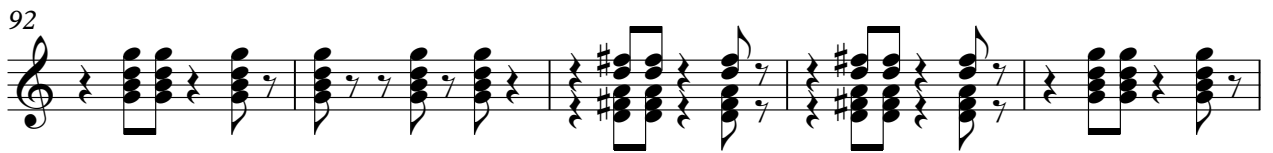
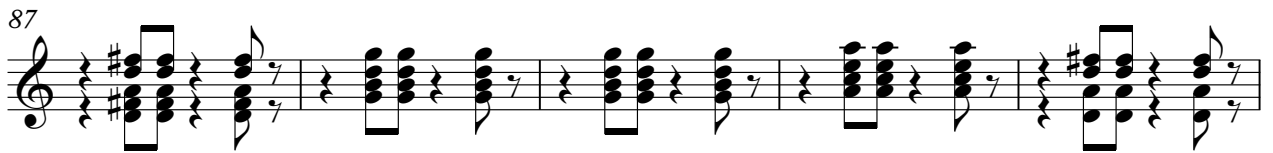
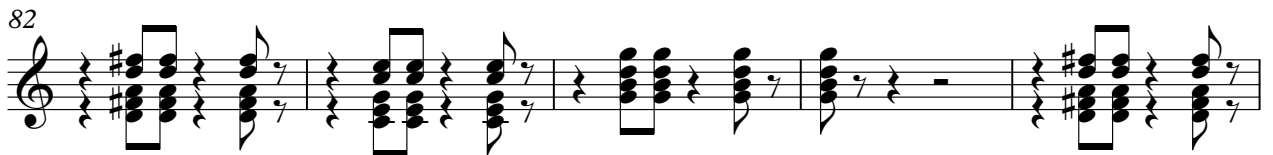
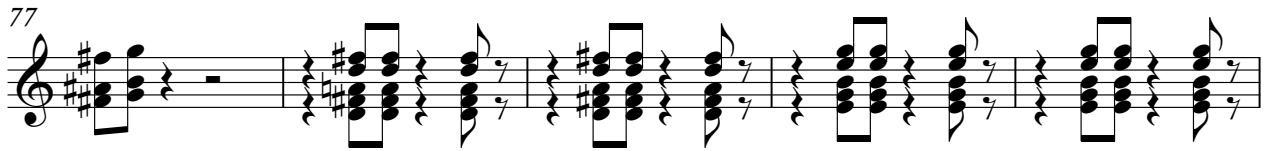
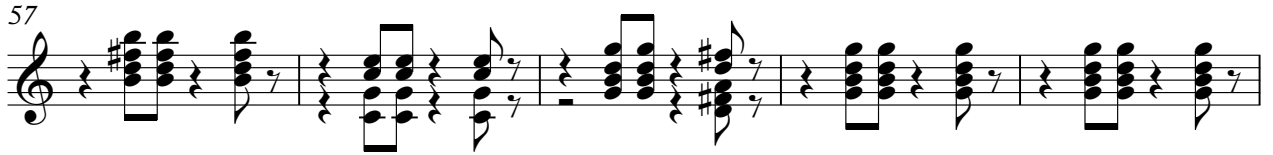
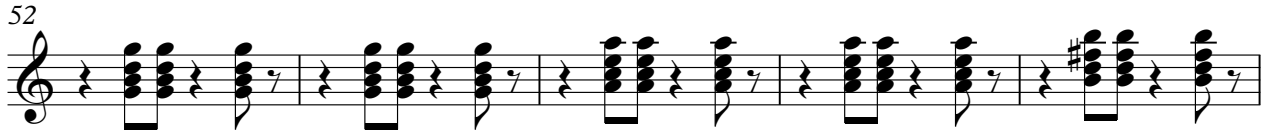

102

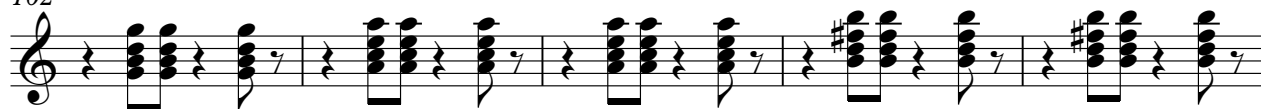

107

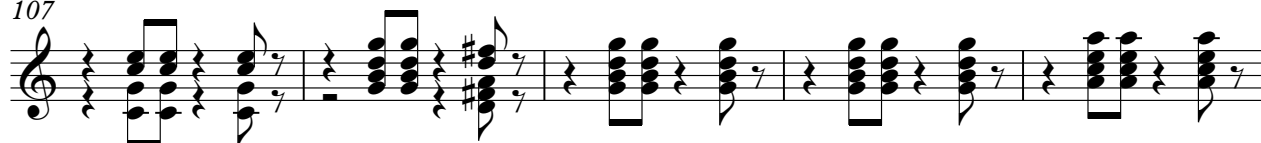

112

116

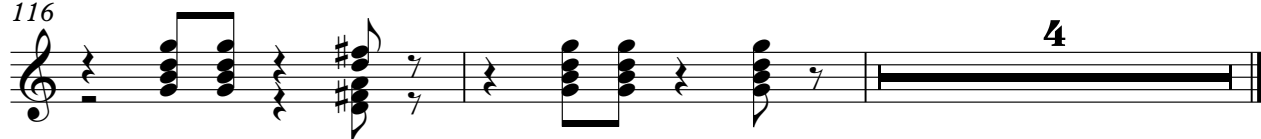

Luis Claudio e Giuliano - Hoje e Sabadao

5-string Electric Bass

♩ = 169,995743

2

6

10

14

18

23

28

33

38

42

V.S.

46

50

55

60

65

70

74

78

82

86

90

95

99

104

109

114

117

Luis Claudio e Giuliano - Hoje e Sabadao

Bandoneon

♩ = 169,995743

2

6

10

24

29

35

43

47

Bandoneon

54

6 6

60

6 6

66

71

75

6 12 8

91

96

8 2

103

6 6

109

6 6

115

118

2

Luis Claudio e Giuliano - Hoje e Sabadao

Bandoneon

♩ = 169,995743

2 8

13

16

19

22

25

28

31

34

37

V.S.

79

101

104

107

110

113

116

Luis Claudio e Giuliano - Hoje e Sabadao

Tape Sampler Keyboard [Strings]

♩ = 169,995743

3

12

21

30

39

48

57

66

72

Tape Sampler Keyboard [Strings]

78

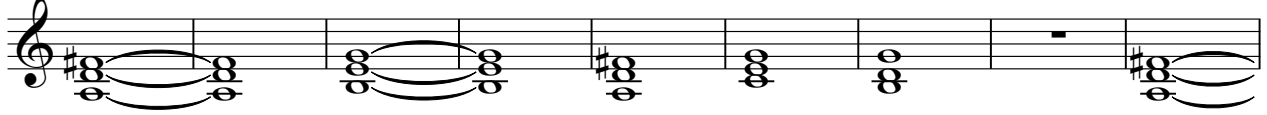

87

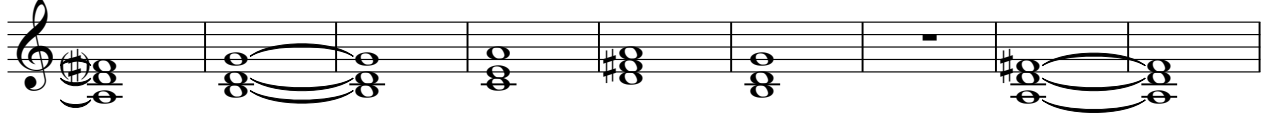

96

105

113

Viola

Luis Claudio e Giuliano - Hoje e Sabadao

♩ = 169,995743

10

14

17 24

44 32

78

82

85 7

94 25 2

Viola

Luis Claudio e Giuliano - Hoje e Sabadao

♩ = 169,995743

10

14

61

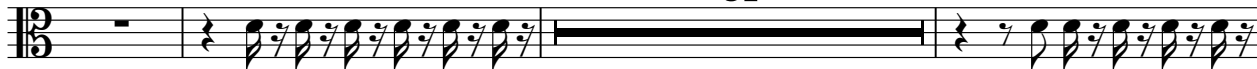

78

82

37

2

