

Luis Gonzaga - Cintura Fina

$\text{♩} = 155,000305$

5

Perc. Kora E. Bass Band.

7

Perc. Kora E. Bass Band.

9

Perc.

Kora

E. Bass

Band.

acordeon base

11

Perc.

Kora

E. Bass

acordeon base

12

Perc.

Kora

E. Bass

3

acordeon base

14

Perc.

Kora

E. Bass

3

acordeon base

16

Perc.

Kora

E. Bass

acordeon base

18

Perc.

Kora

E. Bass

acordeon base

20

Perc.

Kora

E. Bass

acordeon base

21

Perc.

Kora

E. Bass

acordeon base

23

Perc.

Kora

E. Bass

acordeon base

25

Perc.

Kora

E. Bass

acordeon base

27

Perc.

Kora

E. Bass

acordeon base

29

Perc.

Kora

E. Bass

acordeon base

31

Perc.

Kora

E. Bass

acordeon base

33

Perc.

Kora

E. Bass

acordeon base

35

Perc. Kora E. Bass acordeon base

37

Perc. Kora E. Bass acordeon base

39

Perc.

Kora

E. Bass

acordeon base

41

Perc.

Kora

E. Bass

acordeon base

43

Perc.

Kora

E. Bass

Band.

acordeon base

45

Perc.

Kora

E. Bass

Band.

47

Perc. Kora E. Bass Band.

49

Perc. Kora E. Bass Band.

51

Perc. Kora E. Bass Band.

53

Perc. Kora E. Bass Band.

55

Perc. Kora E. Bass Band.

57

Perc. Kora E. Bass Band. acordeon base

59

Perc.

Kora

E. Bass

acordeon base

61

Perc.

Kora

E. Bass

acordeon base

63

Perc.

Kora

E. Bass

acordeon base

65

Perc.

Kora

E. Bass

acordeon base

67

Perc.

Kora

E. Bass

acordeon base

69

Perc.

Kora

E. Bass

acordeon base

71

Perc.

Kora

E. Bass

acordeon base

73

Perc.

Kora

E. Bass

acordeon base

75

Perc.

Kora

E. Bass

acordeon base

77

Perc.

Kora

E. Bass

acordeon base

79

Perc.

Kora

E. Bass

acordeon base

81

Perc.

Kora

E. Bass

acordeon base

82

Perc.

Kora

E. Bass

acordeon base

84

Perc.

Kora

E. Bass

acordeon base

86

Perc.

Kora

E. Bass

acordeon base

Detailed description of the musical score for measures 86-87: The score is arranged in four systems. The first system contains Percussion (Perc.), Kora, and E. Bass. The second system contains the Acordeon base. The Percussion part features a consistent eighth-note pattern with 'x' marks above the notes. The Kora part has a melodic line starting with a triplet of eighth notes, followed by a slur over two notes, and ending with a quarter note. The E. Bass part has a simple bass line with quarter and eighth notes. The Acordeon base part has a complex accompaniment with triplets and slurs in both the treble and bass staves.

88

Perc.

Kora

E. Bass

acordeon base

Detailed description of the musical score for measures 88-89: The score continues in four systems. The Percussion part remains consistent with the eighth-note pattern. The Kora part has a melodic line with a slur over two notes. The E. Bass part has a simple bass line. The Acordeon base part has a complex accompaniment with triplets and slurs in both the treble and bass staves.

90

Perc.

Kora

E. Bass

acordeon base

92

Perc.

Kora

E. Bass

acordeon base

94

Perc.

Kora

E. Bass

acordeon base

96

Perc.

Kora

E. Bass

Band.

acordeon base

98

Perc. Kora E. Bass Band.

100

Perc. Kora E. Bass Band.

101

Perc.

Kora

E. Bass

Band.

27

103

Perc.

Kora

E. Bass

Band.

104

Perc.

Kora

E. Bass

Band.

Luis Gonzaga - Cintura Fina

Percussion

♩ = 155,000305

5

9

13

17

20

24

28

32

36

V.S.

Percussion

78

82

86

90

94

98

102

Luis Gonzaga - Cintura Fina

Kora

♩ = 155,000305

5

9

13

17

21

24

27

31

34

V.S.

77

83

88

94

100

103

Electric Bass

Luis Gonzaga - Cintura Fina

♩ = 155,000305

6

11

16

21

27

32

37

42

47

V.S.

52

57

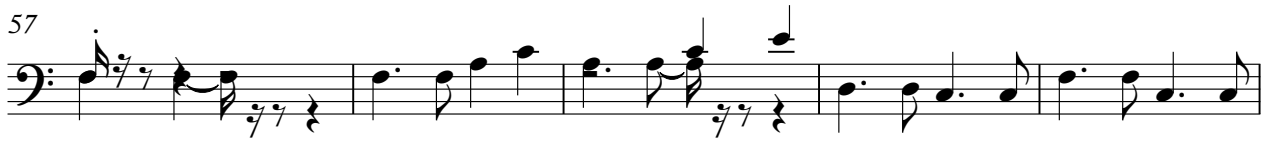

62

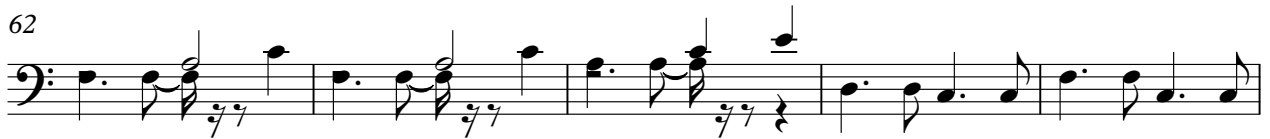

67

72

77

82

87

92

97

101

Bandoneon

Luis Gonzaga - Cintura Fina

♩ = 155,000305

4

6

8

43

45

47

49

51

54

57

38

38

98

100

102

104

Luis Gonzaga - Cintura Fina

acordeon base

♩ = 155,000305

8

8

3

8-measure system in 4/4 time. Measure 8 contains two whole rests. Measures 9 and 10 feature a melody in the treble clef with a triplet of eighth notes in measure 9 and a triplet of eighth notes in measure 10. The bass clef provides accompaniment with eighth notes and chords.

11

11-measure system. Measures 11 and 12 continue the melodic and harmonic development. The treble clef has a more active melody with eighth and sixteenth notes. The bass clef continues with a steady accompaniment.

13

13

3

13-measure system. Measure 13 has a triplet of eighth notes in the bass clef. Measures 14 and 15 show further melodic and harmonic progression.

16

16

3

16-measure system. Measure 16 features a triplet of eighth notes in the treble clef. Measures 16 and 17 show complex rhythmic patterns in both staves.

18

18

18-measure system. Measures 18 and 19 feature a more active bass line with eighth notes and chords. The treble clef has a melody with some rests.

20

20

3

20-measure system. Measure 20 has a triplet of eighth notes in the bass clef. Measures 20 and 21 conclude the system with a final melodic phrase in the treble clef.

V.S.

22

25

27

29

32

34

37

39

41

43

14

58

61

64

66

69

71

74

77

79

81

83

85

V.S.

87

89

91

93

95

97
