

Luis Gonzaga - Qui Nem Jilo

0.0"
1.1.00
Copyright © 1998 by Ferrari Junior

♩ = 220,000214

6

8

11

Perc. E. Gtr. E. Bass Band. Band.

13

Perc. E. Gtr. E. Bass Band. Band.

16

Perc. E. Gtr. E. Bass Band. Band.

18

Perc. E. Gtr. E. Bass Band. Band.

20

Perc. E. Gtr. E. Bass Band. Band.

23

Perc. E. Gtr. E. Bass Band. Band.

26

Perc. E. Gtr. E. Bass Band. Band.

29

Perc. E. Gtr. E. Bass Band. Band.

31

Perc. E. Gtr. E. Bass Band. Band.

34

Perc.

E. Gtr.

E. Bass

Band.

Band.

37

Perc.

E. Gtr.

E. Bass

Band.

Band.

39

Perc. E. Gtr. E. Bass Band. Band.

42

Perc. E. Gtr. E. Bass Band. Band.

45

Perc. E. Gtr. E. Bass Band. Band.

48

Perc. E. Gtr. E. Bass Band. Band.

51

Perc. E. Gtr. E. Bass Band. Band.

54

Perc. E. Gtr. E. Bass Band. Band.

57

60

63

Perc. E. Gtr. E. Bass Band. Band. Band.

65

Perc. E. Gtr. E. Bass Band. Band. Band.

67

69

72

Perc. E. Gtr. E. Bass Band. Band.

74

Perc. E. Gtr. E. Bass Band. Band.

77

Perc. E. Gtr. E. Bass Band. Band.

79

Perc. E. Gtr. E. Bass Band. Band.

82

Perc. E. Gtr. E. Bass Band. Band.

85

Perc. E. Gtr. E. Bass Band. Band.

88

90

92

95

97

Perc. E. Gtr. E. Bass Band. Band.

99

Perc. E. Gtr. E. Bass Band. Band.

102

Perc. E. Gtr. E. Bass Band. Band.

105

108

111

114

Perc. E. Gtr. E. Bass Band. Band.

117

Perc. E. Gtr. E. Bass Band. Band.

120

Perc. E. Gtr. E. Bass Band. Band. Band.

123

Perc. E. Gtr. E. Bass Band. Band. Band.

125

127

129

Luis Gonzaga - Qui Nem Jilo

Percussion

♩ = 220,000214

5

9

13

17

21

25

29

33

37

V.S.

41

45

49

53

57

61

65

69

73

77

Percussion

81

85

89

93

97

101

105

109

113

117

V.S.

4

Percussion

121

125

128

Luis Gonzaga - Qui Nem Jilo

Electric Guitar

♩ = 220,000214

2

7

11

15

19

23

27

31

35

39

V.S.

43

47

51

55

59

63

67

71

75

79

83

87

91

95

99

103

107

111

115

119

4

Electric Guitar

123

127

Luis Gonzaga - Qui Nem Jilo

Electric Bass

♩ = 220,000214

2

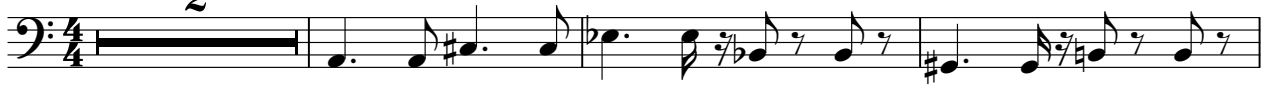

6

10

14

18

22

26

30

34

38

V.S.

42

46

50

54

58

62

66

70

74

78

82

86

90

94

98

102

106

110

114

118

V.S.

122

126

129

Bandoneon

Luis Gonzaga - Qui Nem Jilo

♩ = 220,000214

2

53

56

59

62

65

68

71

74

77

V.S.

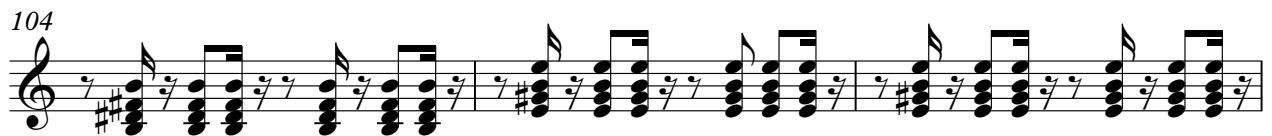
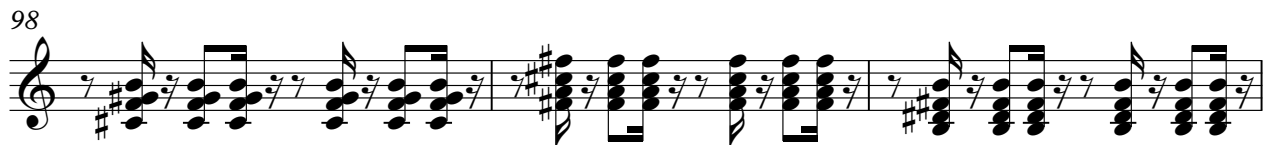
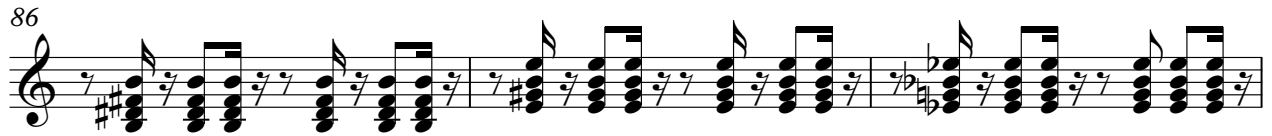
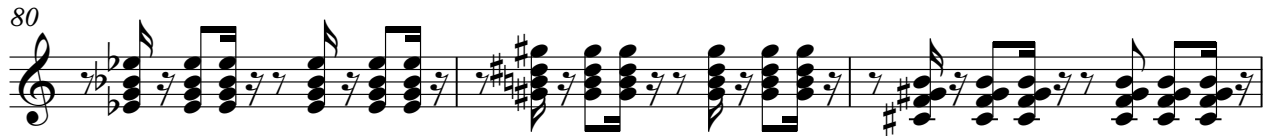

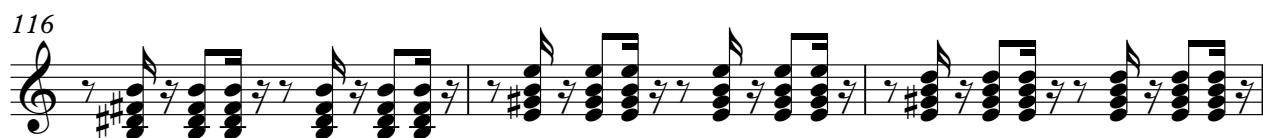
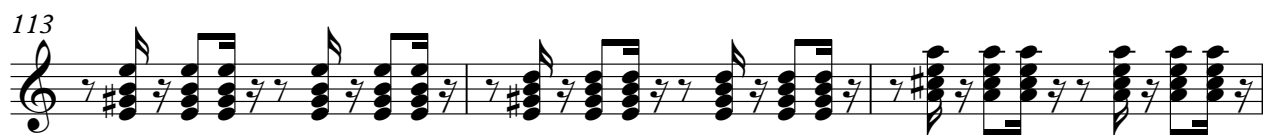

Bandoneon

Luis Gonzaga - Qui Nem Jilo

♩ = 220,000214

5

8 **51**

62

66

70 **52**

125

127 **2**

Bandoneon

Luis Gonzaga - Qui Nem Jilo

♩ = 220,000214

2

6

10

14

18

23

28

33

V.S.

38

43

49

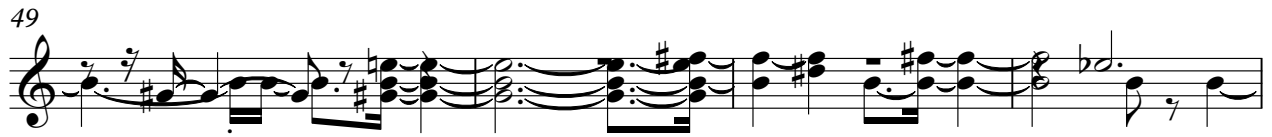

53

57

62

66

71

76

80

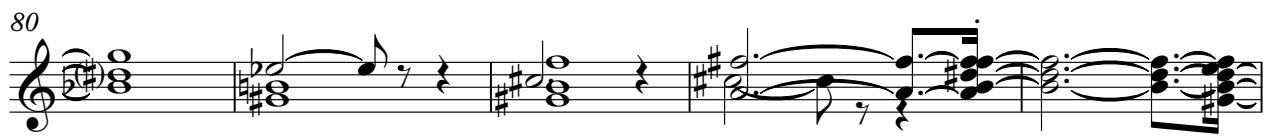

85

90

95

99

104

109

113

117

V.S.

122

126

128
