

Luis Gonzaga - Vida de Viajante 2

♩ = 77,999977

The first system of the musical score includes the following instruments and parts:

The second system of the musical score includes the following instruments and parts:

- Perc.** Continues the rhythmic pattern from the first system.
- Kora (top):** Continues the chordal accompaniment.
- Kora (bottom):** Continues the melodic line.
- E. Bass:** Continues the bass line.
- E. Piano:** Continues the chordal accompaniment.
- Band. (top):** Continues the chordal accompaniment.
- Band. (bottom):** Continues the melodic line.

A measure number '5' is indicated at the beginning of the second system.

14

Fl.

Perc.

Chu va_e sol Po ei ra_e car vao Lon ge de

Kora

Kora

E. Bass

E. Piano

Band.

17

Fl.

Perc.

ca sa Sigo_o ro tei rMaimana_ esta cao Hunhum huum huum E_a le gri a no co ra cao

Kora

Kora

E. Bass

E. Piano

Band.

20

Fl.

Perc.

Kora

Kora

E. Bass

E. Piano

Band.

Band.

Lead 6

23

Perc.

Kora

Kora

E. Bass

E. Piano

Band.

Band.

Lead 6

26

Fl.

Perc.

Kora

Kora

E. Bass

E. Piano

Band.

* Miha vida andar Poes sepa is Praver se um di a Deçan so fe liz Guar dando asre cor dacoes

29

Fl.

Perc.

Kora

Kora

E. Bass

E. Piano

Band.

Lead 6

Vla.

Das ter ras on de passei An dan do pelos sertoes E dos a mi gos queLa dei xei

32

Fl.

Perc.

Kora

Kora

E. Bass

E. Piano

Band.

Lead 6

Vla.

Mar e terra In ver no_e ve rao Mos tro_o sor

35

Fl.

Perc.

Kora

Kora

E. Bass

E. Piano

Band.

Lead 6

Vla.

ri so Mos_a ale gri aMasumes mo nao Hunhum huum Huum huum E_a sau da de No co ra cao

38

Fl.

Perc.

Kora

Kora

E. Bass

E. Piano

Band.

Band.

Lead 6

Vla.

42

Fl.

Perc.

Kora

Kora

E. Bass

E. Piano

Band.

Band.

Lead 6

* Miha vida an dar Pores sepa is

45

Fl.

Perc.

Kora

Kora

E. Bass

E. Piano

Band.

Lead 6

Vla.

Praver se um di a Descan so fe liz Guar dando asre cor dacoes Das ter ras on de passei

48

Fl.

Perc.

Kora

Kora

E. Bass

E. Piano

Band.

Lead 6

Vla.

An dan do pelos setoes E dos a mi gos queLa dei xei Chu va_e

51

Fl.

Perc.

Kora

Kora

E. Bass

E. Piano

Band.

Lead 6

Vla.

sol Po ei ra_e car vao Lon ge de ca sa Sigo_o ro tei r0Maisma_esta cao

54

Fl.

Perc.

Kora

Kora

E. Bass

E. Piano

Band.

Band.

Lead 6

Vla.

Huhum huhum Huhum huhum E_a le gri a no co ra cao

57

Perc.

Kora

Kora

E. Bass

E. Piano

Band.

Band.

Lead 6

60

Perc.

Kora

Kora

E. Bass

E. Piano

Band.

Band.

Lead 6

63

66

Flute

Luis Gonzaga - Vida de Viajante 2

♩ = 77,999977

7

6

3

10

6

13

3

17

21

5

6

3

28

6

31

3

35

37

5

2

Flute

44

3

6

47

3

51

6

54

12

Luis Gonzaga - Vida de Viajante 2

Percussion

♩ = 77,999977

4

6

8

* Miha vila_an dar Pores sepa is Praver se um di a Descan so fe liz

10

Guar dando_as re cor da coes Das ter ras on de pas sei

12

An dan do pelos sertoes E dos a mi gos quēLa dei xei

14

Chu va_e sol Po ei ra_e car vao

16

Lon ge de ca sa Sigo_o ro tei ro Maisma_es ta cao

18

Huhum huhum Huhum hurhum E_a le gri a no co ra cao

20

V.S.

22

24

26

* Miha vida_an dar Pores sepa is Praver se um di a Descan so fe liz

28

Guar dando_as re cor dacoes Das ter ras on de pas sei

30

An dan do pelos sertoes E dos a mi gos quã La dei xei

32

Mar e ter ra In ver no_e ve rao

34

Mos tro_o sor ri so Mos_a_a le gri aMasumes mo nao

36

Huhum huhum Huhum huhum E_a sau da de Noco ra cao

38

40

42

44

* Miha vida_en dar Pores sepa is Praver se um di a Descan so fe liz

46

Guar dando_as re cor dacoes Das ter ras on de passei

48

An dan do pe los ser toes E dos a mi gos que La dei xei

50

Chu va_e sol Po ei ra_e car vao

52

Lon ge de ca sa Sigo_o ro tei ro Mais ma_ esta cao

54

Huhum huhum Huhum huhum E_a le gri a no co ra cao

56

58

60

V.S.

4

Percussion

62

64

66

Luis Gonzaga - Vida de Viajante 2

Kora

♩ = 77,999977

5

8

11

14

17

20

24

27

30

V.S.

33

36

39

43

46

49

52

55

59

62

Kora

65

67

Luis Gonzaga - Vida de Viajante 2

Kora

♩ = 77,999977

6

10

14

18

23

27

31

35

39

V.S.

44

48

52

56

61

65

Luis Gonzaga - Vida de Viajante 2

Electric Bass

♩ = 77,999977

6

11

16

21

26

31

36

41

46

V.S.

2

Electric Bass

51

56

61

65

58

64

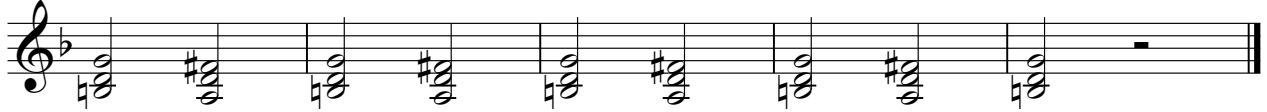

Bandoneon

Luis Gonzaga - Vida de Viajante 2

♩ = 77,999977

6

9

12

16

20

V.S.

24

27

30

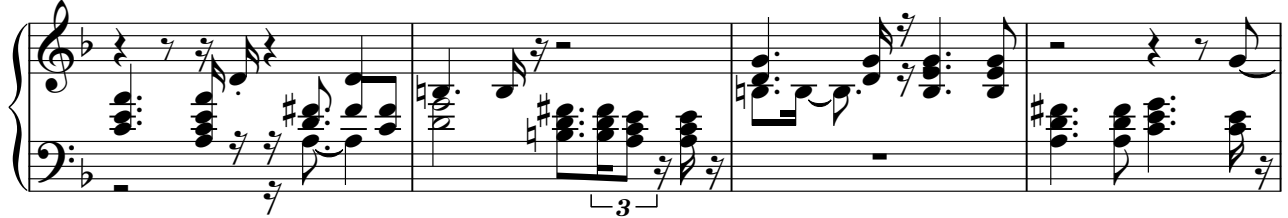

34

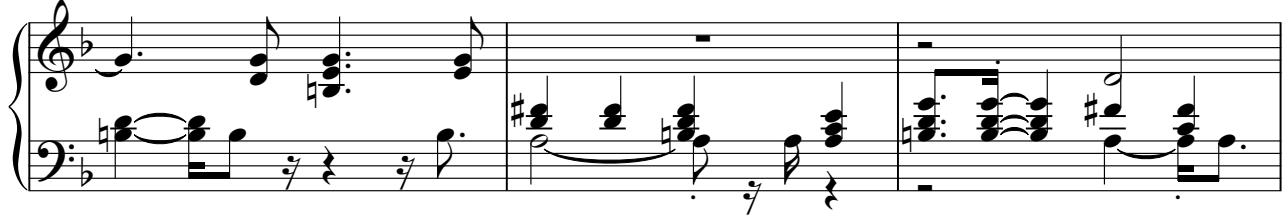

37

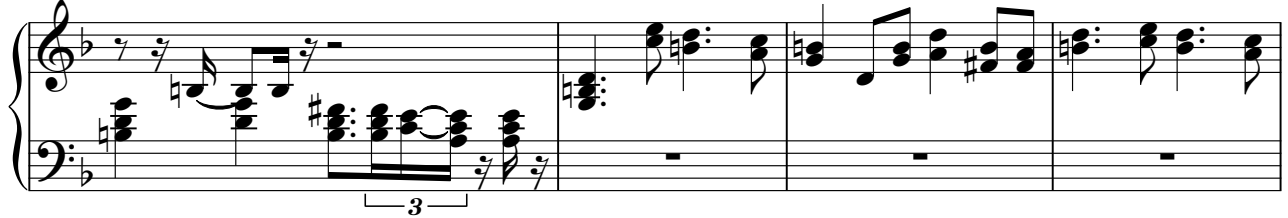

41

44

47

50

54

58

61

63

65

67

Luis Gonzaga - Vida de Viajante 2

Lead 6 (Voice)

♩ = 77,999977

21

25 4

31 3

35

39 4

47 3

50

55

59 8

Viola

Luis Gonzaga - Vida de Viajante 2

♩ = 77,999977

28

33

39

8

52

55

12
