

0.0"
1.1,00
© 2014 by [unreadable] 31-417.1071

♩ = 80,000000

Baritone Saxophone

Percussion

Jazz Guitar

Electric Bass

Bandoneon

Bandoneon

4

Bari. Sax.

Perc.

J. Gtr.

E. Bass

Band.

Band.

7

Bari. Sax.

Perc.

J. Gtr.

E. Bass

Band.

Band.

10

Bari. Sax.

Perc.

E. Bass

Band.

13

Bari. Sax.

Perc.

E. Bass

Band.

Band.

16

Perc.

E. Bass

Band.

19

Perc.

E. Bass

Band.

22

Perc.

E. Bass

Band.

25

Bari. Sax.

Perc.

E. Bass

Band.

28

Bari. Sax.

Perc.

E. Bass

Band.

Band.

Syn. Voice

31

Bari. Sax.

Perc.

E. Bass

Band.

Band.

Syn. Voice

34

Bari. Sax.

Perc.

E. Bass

Band.

37

Bari. Sax.

Perc.

E. Bass

Band.

Band.

39

Bari. Sax.

Perc.

J. Gtr.

E. Bass

Band.

Band.

41

Bari. Sax.

Perc.

J. Gtr.

E. Bass

Band.

Band.

44

Bari. Sax.

Perc.

J. Gtr.

E. Bass

Band.

Band.

47

Bari. Sax.

Perc.

E. Bass

Band.

Band.

50

Bari. Sax.

Perc.

E. Bass

Band.

Band.

6

3

53

Bari. Sax.

Perc.

E. Bass

Band.

56

Perc.

E. Bass

Band.

59

Perc.

E. Bass

Band.

62

Perc.

E. Bass

Band.

65

Bari. Sax.

Perc.

E. Bass

Band.

Band.

Syn. Voice

68

Bari. Sax.

Perc.

E. Bass

Band.

Band.

Syn. Voice

71

Bari. Sax.

Perc.

E. Bass

Band.

Band.

74

Bari. Sax.

Perc.

E. Bass

Band.

Band.

77

Bari. Sax.

Perc.

J. Gtr.

E. Bass

Band.

Band.

79

Bari. Sax.

Perc.

J. Gtr.

E. Bass

Band.

Band.

82

Bari. Sax.

Perc.

J. Gtr.

E. Bass

Band.

Band.

85

Bari. Sax.

Perc.

E. Bass

Band.

Band.

88

Bari. Sax.

Perc.

E. Bass

Band.

Band.

91

Bari. Sax.

Perc.

E. Bass

Band.

94

Perc.

E. Bass

Band.

97

Perc.

E. Bass

Band.

100

Perc.

E. Bass

Band.

103

Bari. Sax.

Perc.

E. Bass

Band.

Band.

Syn. Voice

106

Bari. Sax.

Perc.

E. Bass

Band.

Band.

Syn. Voice

109

Bari. Sax.

Perc.

E. Bass

Band.

Band.

112

Bari. Sax.

Perc.

E. Bass

Band.

Band.

115

Bari. Sax.

Perc.

J. Gtr.

E. Bass

Band.

Band.

117

Bari. Sax.

Perc.

J. Gtr.

E. Bass

Band.

Band.

120

Bari. Sax.

Perc.

J. Gtr.

E. Bass

Band.

Band.

123

Bari. Sax.

Perc.

E. Bass

Band.

Band.

126

Bari. Sax.

Perc.

E. Bass

Band.

Band.

129

Bari. Sax.

Perc.

E. Bass

Band.

132

Perc.

E. Bass

Band.

135

Perc.

E. Bass

Band.

138

Perc.

E. Bass

Band.

141

Bari. Sax.

Perc.

E. Bass

Band.

Band.

Syn. Voice

144

Bari. Sax.

Perc.

E. Bass

Band.

Band.

Syn. Voice

147

Bari. Sax.

Perc.

E. Bass

Band.

Band.

150

Bari. Sax.

Perc.

E. Bass

Band.

Band.

153

Bari. Sax.

Perc.

J. Gtr.

E. Bass

Band.

Band.

155

Bari. Sax.

Perc.

J. Gtr.

E. Bass

Band.

Band.

158

Bari. Sax.

Perc.

J. Gtr.

E. Bass

Band.

Band.

161

Bari. Sax.

Perc.

E. Bass

Band.

Band.

164

Bari. Sax.

Perc.

E. Bass

Band.

Band.

166

Bari. Sax. **6**

Perc.

E. Bass

Band.

Band. **3**

Detailed description of the musical score: The score is for page 28, measures 166-168. It features five staves. The Bari. Sax. staff (top) is in treble clef with a key signature of one sharp (F#). It contains a sixteenth-note triplet in measure 166, followed by a quarter note in measure 167, and a quarter rest in measure 168. The Perc. staff is in common time and contains a complex rhythmic pattern with a triplet of eighth notes in measure 167. The E. Bass staff is in bass clef and contains a melodic line with a triplet of eighth notes in measure 167. The Band part consists of two staves. The upper staff is in treble clef and contains chords and rhythmic patterns. The lower staff is in bass clef and contains chords and rhythmic patterns, including a triplet of eighth notes in measure 166.

Baritone Saxophone

♩ = 80,000000

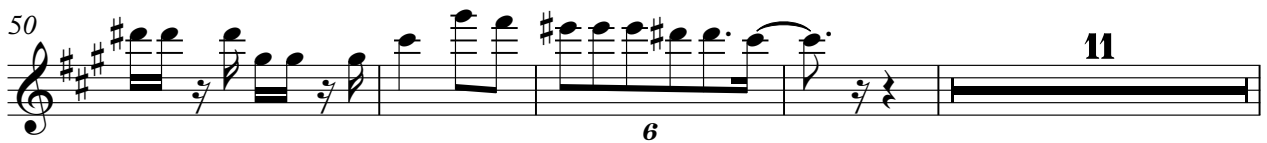
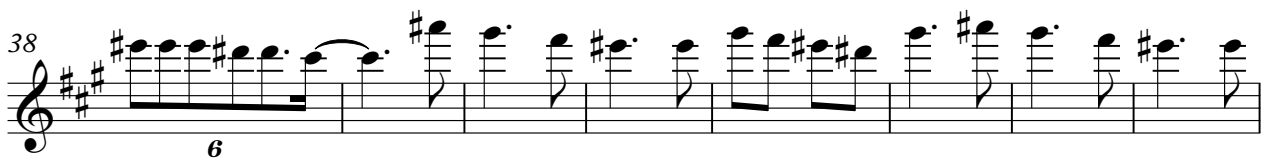
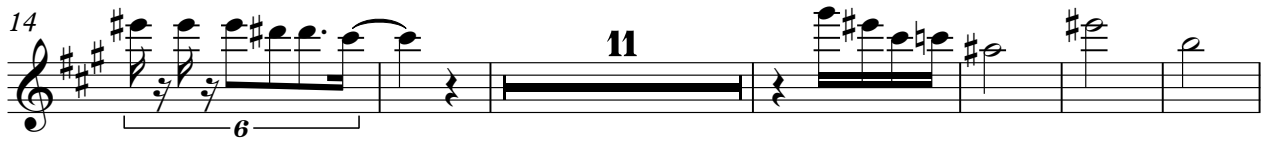

Baritone Saxophone

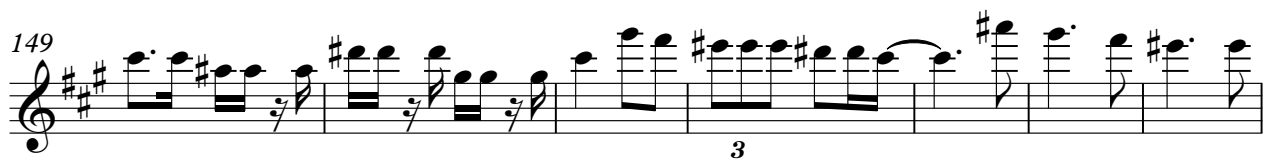
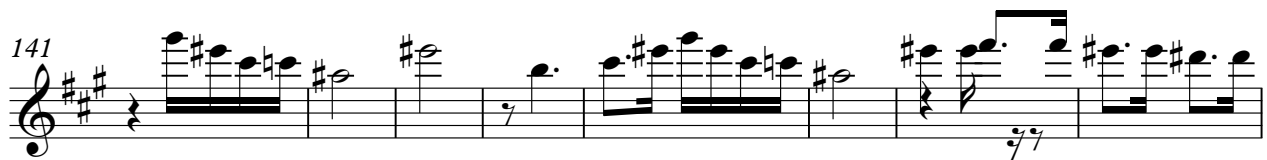
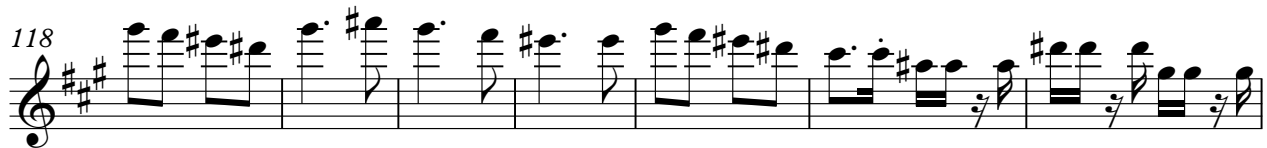

Baritone Saxophone

3

156

163

6

Percussion

$\text{♩} = 80,000000$

5

9

13

17

20

23

27

30

33

V.S.

Percussion

70

74

77

80

83

86

89

93

96

99

V.S.

103

106

109

113

116

119

123

126

130

133

136

139

143

146

150

153

156

159

163

166

Jazz Guitar

♩ = 80,000000

6 31

40

45 31

79

84 31

118

123 31

157 8

Electric Bass

$\text{♩} = 80,000000$

8

14

20

26

32

38

44

50

57

V.S.

63

69

75

81

87

94

100

106

112

118

124

131

137

143

149

155

161

165

Bandoneon

♩ = 80,000000

V.S.

26

30

34

38

42

46

50

54

58

62

66

70

74

78

82

86

90

94

98

102

106

110

114

118

V.S.

122

126

130

134

138

142

146

150

154

158

162

165

Bandoneon

♩ = 80,000000

9

3 3 12

30

3 6

41

3

51

3 13

72

3 6

81

86

3 3 13

Synth Voice

♩ = 80,000000

27 34

67

34

108

33 23