

Luis Gonzaga - Xote do Corno

♩ = 90,999954

Split Chan 10

Split Chan 3

Split Chan 4

Split Chan 5

Split Chan 7

♩ = 90,999954

6

Split Chan 10

Split Chan 3

Split Chan 4

Split Chan 5

Split Chan 7

10

Split Chan 10

Split Chan 3

Split Chan 4

Split Chan 5

Split Chan 6

Split Chan 7

14

Split Chan 10

Split Chan 3

Split Chan 4

Split Chan 5

Split Chan 6

Split Chan 7

17

Split Chan 10

Split Chan 3

Split Chan 4

Split Chan 5

Split Chan 6

Split Chan 7

21

Split Chan 10

Split Chan 3

Split Chan 4

Split Chan 5

Split Chan 6

25

Split Chan 10

Split Chan 3

Split Chan 4

Split Chan 5

Split Chan 6

29

Split Chan 10

Split Chan 3

Split Chan 4

Split Chan 5

Split Chan 6

33

Split Chan 10

Split Chan 3

Split Chan 4

Split Chan 5

Split Chan 6

37

Split Chan 10

Split Chan 3

Split Chan 4

Split Chan 5

Split Chan 6

Split Chan 7

41

Split Chan 10

Split Chan 3

Split Chan 4

Split Chan 5

Split Chan 6

44

Split Chan 10

Split Chan 3

Split Chan 4

Split Chan 5

Split Chan 6

47

Split Chan 10

Split Chan 3

Split Chan 4

Split Chan 5

Split Chan 6

Split Chan 7

50

Split Chan 10

Split Chan 3

Split Chan 4

Split Chan 5

Split Chan 6

Split Chan 7

53

Split Chan 10

Split Chan 3

Split Chan 4

Split Chan 5

Split Chan 6

56

Split Chan 10

Split Chan 3

Split Chan 4

Split Chan 5

Split Chan 6

59

Split Chan 10

Split Chan 3

Split Chan 4

Split Chan 5

Split Chan 6

62

Split Chan 10

Split Chan 3

Split Chan 4

Split Chan 5

Split Chan 6

65

Split Chan 10

Split Chan 3

Split Chan 4

Split Chan 5

Split Chan 6

68

Split Chan 10

Split Chan 3

Split Chan 4

Split Chan 5

Split Chan 6

71

Split Chan 10

Split Chan 3

Split Chan 4

Split Chan 5

Split Chan 6

74

Split Chan 10

Split Chan 3

Split Chan 4

Split Chan 5

Split Chan 6

Split Chan 7

77

Split Chan 10

Split Chan 3

Split Chan 4

Split Chan 5

Split Chan 6

Split Chan 7

This section of the score covers measures 77 to 80. It features six channels: Split Chan 10 (drums), Split Chan 3 (treble clef), Split Chan 4 (bass clef), Split Chan 5 (treble clef), Split Chan 6 (treble clef), and Split Chan 7 (treble clef). Split Chan 10 has a consistent drum pattern. Split Chan 3 and 4 provide harmonic support with chords and moving lines. Split Chan 5 contains a melodic line with triplets. Split Chan 6 and 7 have sustained chords.

80

Split Chan 10

Split Chan 3

Split Chan 4

Split Chan 5

Split Chan 6

Split Chan 7

This section of the score covers measures 80 to 83. It features six channels: Split Chan 10 (drums), Split Chan 3 (treble clef), Split Chan 4 (bass clef), Split Chan 5 (treble clef), Split Chan 6 (treble clef), and Split Chan 7 (treble clef). Split Chan 10 has a consistent drum pattern. Split Chan 3 and 4 provide harmonic support with chords and moving lines. Split Chan 5 contains a melodic line with triplets. Split Chan 6 and 7 have sustained chords.

84

Split Chan 10

Split Chan 3

Split Chan 4

Split Chan 5

Split Chan 6

87

Split Chan 10

Split Chan 3

Split Chan 4

Split Chan 5

Split Chan 6

90

Split Chan 10

Split Chan 3

Split Chan 4

Split Chan 5

Split Chan 6

93

Split Chan 10

Split Chan 3

Split Chan 4

Split Chan 5

Split Chan 6

96

Split Chan 10

Split Chan 3

Split Chan 4

Split Chan 5

Split Chan 6

Split Chan 7

99

Split Chan 10

Split Chan 3

Split Chan 4

Split Chan 5

Split Chan 7

102

Split Chan 10

Split Chan 3

Split Chan 4

Split Chan 5

Split Chan 7

105

Split Chan 10

Split Chan 3

Split Chan 4

Split Chan 5

Split Chan 7

108

Split Chan 10

Split Chan 3

Split Chan 4

Split Chan 5

Split Chan 7

111

Split Chan 10

Split Chan 3

Split Chan 4

Split Chan 5

Split Chan 7

189
Split Chan 4

200
Split Chan 4

211
Split Chan 4

222
Split Chan 4

233
Split Chan 4

244
Split Chan 4

255
Split Chan 4

266
Split Chan 4

277
Split Chan 4

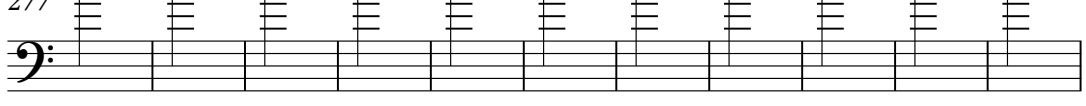

20

288

Split Chan 4

299

Split Chan 4

310

Split Chan 4

321

Split Chan 4

332

Split Chan 4

343

Split Chan 4

354

Split Chan 4

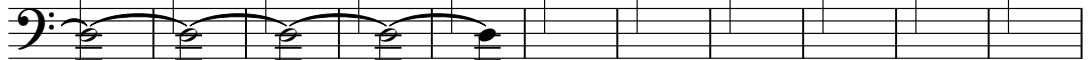

365

Split Chan 4

375

Split Chan 10

Split Chan 10

Luis Gonzaga - Xote do Corno

♩ = 90,999954

2

7

12

17

22

27

32

37

42

47

V.S.

53

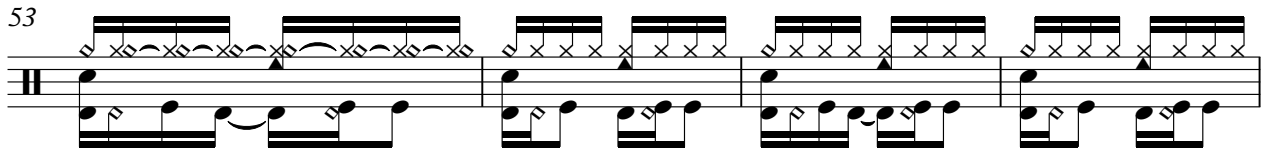

57

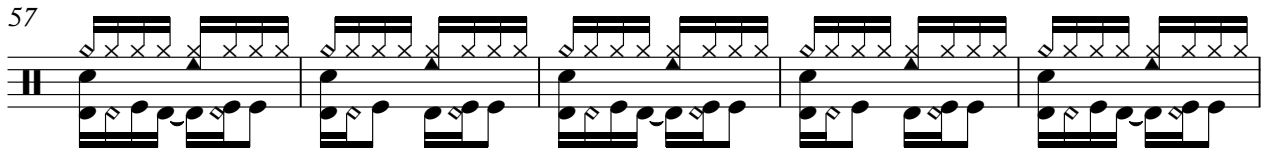

62

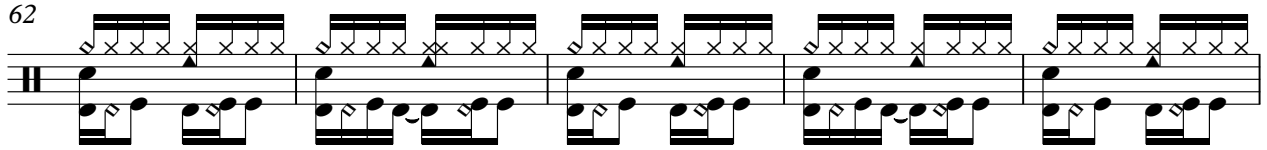

67

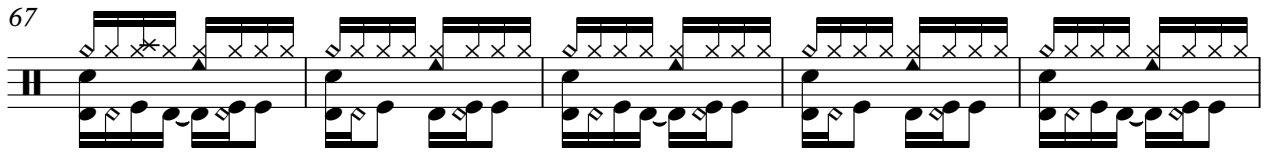

72

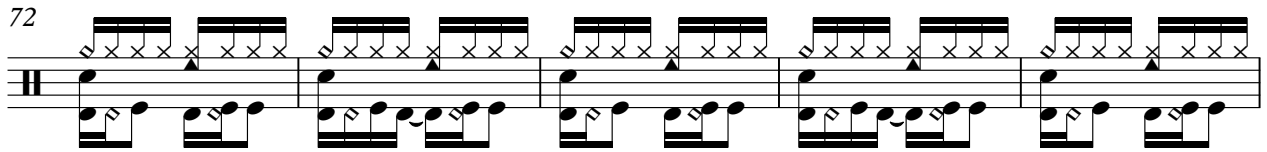

77

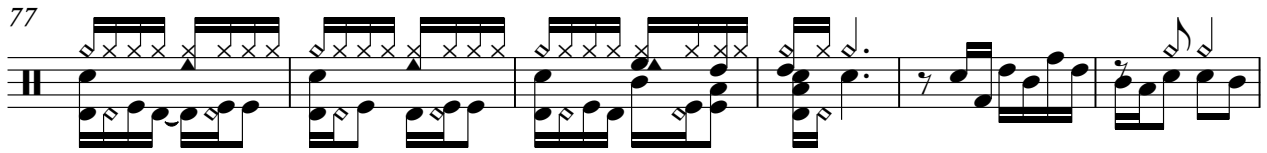

83

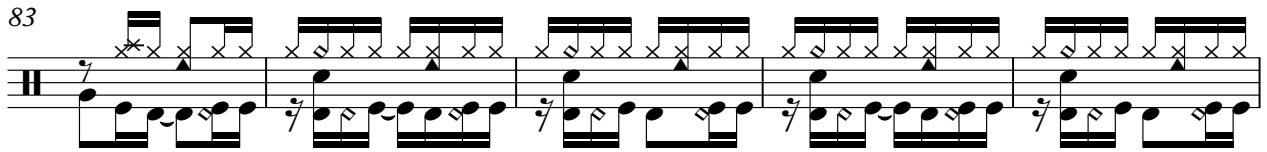

88

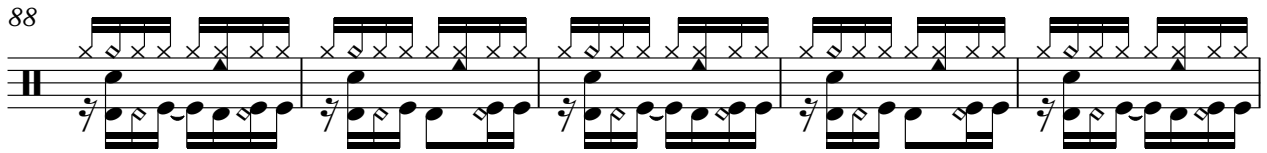

93

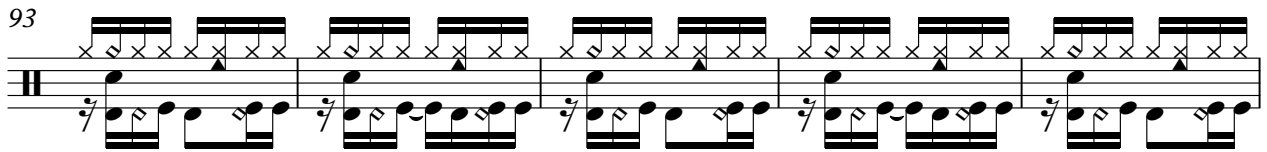

98

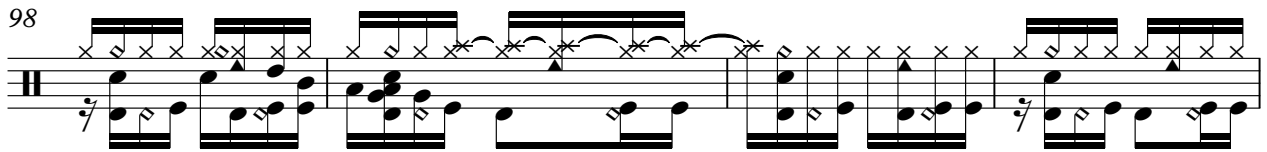

102

107

112

270

Split Chan 3

Luis Gonzaga - Xote do Corno

♩ = 90,999954

2

8

14

21

27

33

39

44

3

111

271

Split Chan 4

Luis Gonzaga - Xote do Corno

♩ = 90,999954

2

9

16

23

30

37

44

51

58

65

V.S.

72

79

86

93

100

107

114

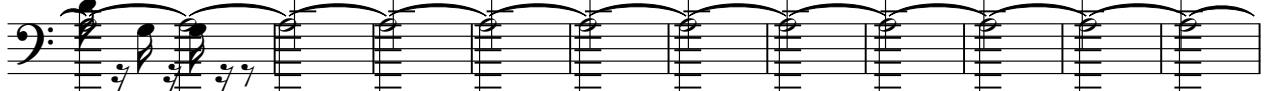

125

137

149

161

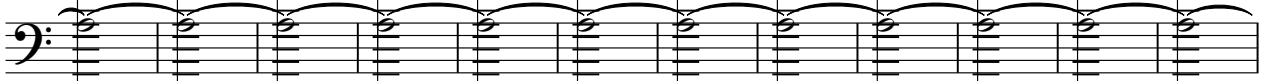

173

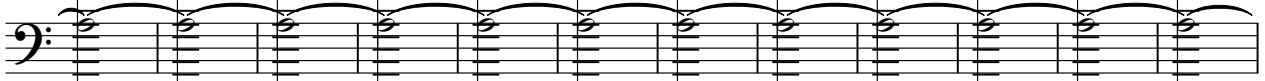

185

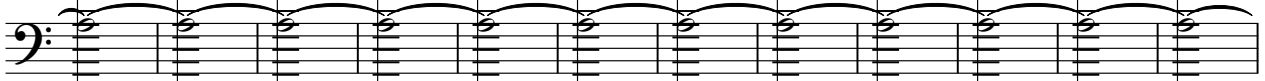

197

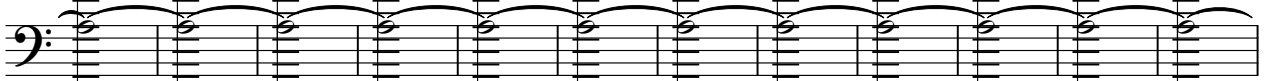

209

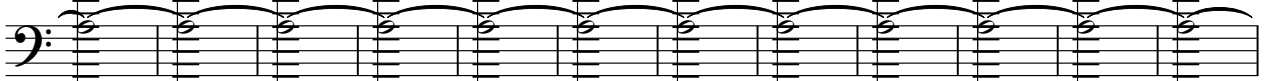

221

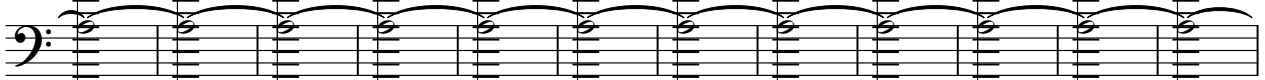

233

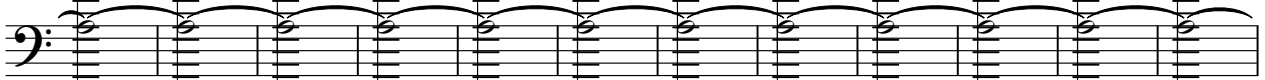

245

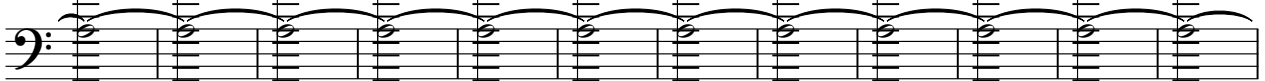

257

269

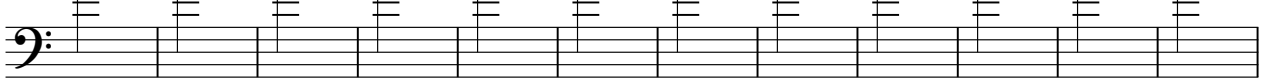

4

Split Chan 4

281

293

305

317

329

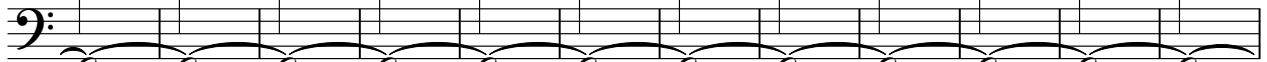

341

353

363

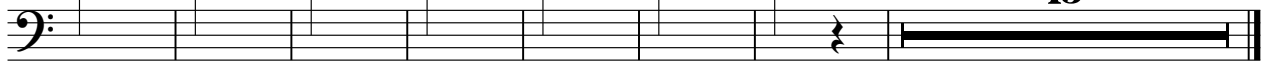

Split Chan 5

Luis Gonzaga - Xote do Corno

♩ = 90,999954

2

11

16

21

26

31

36

41

45

V.S.

Split Chan 5

91

95

99

108

111

114

270

Split Chan 6

Luis Gonzaga - Xote do Corno

♩ = 90,999954

10

20

32

44 **2**

57

69 **2**

82

93 **286**

♩ = 90,999954

7

12

17

19

10

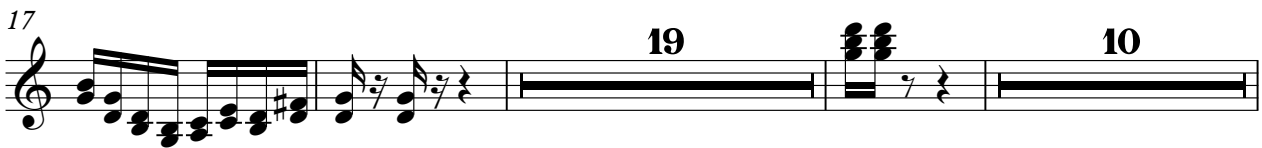

49

24

78

15

98

103

108

113
