

Luis Mariano - C'est Magnifique

1.6"
2.1,00
C'EST MAGNIFIQUE..... ahh,Paree,& Girls!

♩ = 142,000076

Drums / Standard

Piano / Acoustic

Guitar / Nylon string

Solo / Ac, guitar, violin

Guitar / Acoustic

Bass / Slap bass 2

♩ = 142,000076

Melody / Accordion

6

Drums / Standard

Piano / Acoustic

Guitar / Nylon string

Guitar / Acoustic

Bass / Slap bass 2

Melody / Accordion

8

Drums / Standard

Piano / Acoustic

Guitar / Nylon string

Guitar / Acoustic

Bass / Slap bass 2

Melody / Accordion

10

Drums / Standard

Piano / Acoustic

Guitar / Nylon string

Guitar / Acoustic

| | | | | | | | | | | |
|---|---|---|---|---|---|---|---|---|---|---|
| T | 2 | 2 | 2 | 2 | 2 | 4 | 3 | 3 | 3 | 3 |
| A | 3 | 1 | 1 | 1 | 3 | 1 | 3 | 3 | 3 | 3 |
| B | 3 | 3 | 3 | 3 | 0 | | 5 | 5 | 5 | 5 |

Bass / Slap bass 2

Melody / Accordion

12

Drums / Standard

Piano / Acoustic

Guitar / Nylon string

Guitar / Acoustic

Bass / Slap bass 2

Melody / Accordion

14

Drums / Standard

Piano / Acoustic

Guitar / Nylon string

Guitar / Acoustic

Bass / Slap bass 2

Melody / Accordion

16

Drums / Standard

Piano / Acoustic

Guitar / Nylon string

Guitar / Acoustic

| | | | | | | | | | | | | | | |
|---|---|---|---|---|---|---|---|---|---|---|---|---|---|---|
| T | 2 | 2 | 2 | 2 | 2 | 0 | 0 | 0 | 0 | 0 | 1 | 1 | 1 | 1 |
| A | 3 | 1 | 1 | 1 | 1 | 0 | 0 | 0 | 0 | 0 | 0 | 0 | 0 | 0 |
| B | 3 | 3 | 3 | 3 | 3 | 3 | 3 | 3 | 4 | 4 | 4 | 4 | 4 | 4 |

Bass / Slap bass 2

Melody / Accordion

Drums / Standard

Piano / Acoustic

Guitar / Nylon string

Guitar / Acoustic

Bass / Slap bass 2

Melody / Accordion

20

Drums / Standard

Piano / Acoustic

Guitar / Nylon string

Guitar / Acoustic

Bass / Slap bass 2

Melody / Accordion

22

Drums / Standard

Piano / Acoustic

Guitar / Nylon string

Guitar / Acoustic

Bass / Slap bass 2

Melody / Accordion

24

Drums / Standard

Piano / Acoustic

Guitar / Nylon string

Guitar / Acoustic

Bass / Slap bass 2

Melody / Accordion

Detailed description of measures 24-25: The score is for measures 24 and 25. The drum part (Standard) has a single cymbal hit at the start of measure 24 and another at the start of measure 25. The piano part (Acoustic) has chords in measure 24 and a melodic line in measure 25. The guitar parts (Nylon string and Acoustic) have chords in measure 24 and a melodic line in measure 25. The bass part (Slap bass 2) has a melodic line in measure 24 and a bass line in measure 25. The melody part (Accordion) has a melodic line in measure 24 and a melodic line in measure 25.

26

Drums / Standard

Piano / Acoustic

Guitar / Nylon string

Guitar / Acoustic

Bass / Slap bass 2

Melody / Accordion

Detailed description of measures 26-27: The score is for measures 26 and 27. The drum part (Standard) has a single cymbal hit at the start of measure 26 and another at the start of measure 27. The piano part (Acoustic) has chords in measure 26 and a melodic line in measure 27. The guitar parts (Nylon string and Acoustic) have chords in measure 26 and a melodic line in measure 27. The bass part (Slap bass 2) has a melodic line in measure 26 and a bass line in measure 27. The melody part (Accordion) has a melodic line in measure 26 and a melodic line in measure 27.

28

Drums / Standard

Piano / Acoustic

Guitar / Nylon string

Guitar / Acoustic

Bass / Slap bass 2

Melody / Accordion

30

Drums / Standard

Piano / Acoustic

Guitar / Nylon string

Guitar / Acoustic

Bass / Slap bass 2

Melody / Accordion

32

Drums / Standard

Piano / Acoustic

Guitar / Nylon string

Guitar / Acoustic

Bass / Slap bass 2

Melody / Accordion

33

Drums / Standard

Piano / Acoustic

Guitar / Nylon string

Guitar / Acoustic

Bass / Slap bass 2

Melody / Accordion

35

Drums / Standard

Piano / Acoustic

Guitar / Nylon string

Guitar / Acoustic

Bass / Slap bass 2

36

Drums / Standard

Piano / Acoustic

Guitar / Nylon string

Solo / Ac, guitar, violin

Guitar / Acoustic

Bass / Slap bass 2

38

Drums / Standard

Piano / Acoustic

Guitar / Nylon string

Solo / Ac, guitar, violin

Guitar / Acoustic

Bass / Slap bass 2

40

Drums / Standard

Piano / Acoustic

Guitar / Nylon string

Solo / Ac, guitar, violin

Guitar / Acoustic

Bass / Slap bass 2

42

Drums / Standard

Piano / Acoustic

Guitar / Nylon string

Solo / Ac, guitar, violin

Guitar / Acoustic

Bass / Slap bass 2

43

Drums / Standard

Piano / Acoustic

Guitar / Nylon string

Solo / Ac, guitar, violin

Guitar / Acoustic

Bass / Slap bass 2

44

Drums / Standard

Piano / Acoustic

Guitar / Nylon string

Solo / Ac, guitar, violin

Guitar / Acoustic

Bass / Slap bass 2

46

Drums / Standard

Piano / Acoustic

Guitar / Nylon string

Solo / Ac, guitar, violin

Guitar / Acoustic

Bass / Slap bass 2

48

Drums / Standard

Piano / Acoustic

Guitar / Nylon string

Solo / Ac, guitar, violin

Guitar / Acoustic

Bass / Slap bass 2

50

Drums / Standard

Piano / Acoustic

Guitar / Nylon string

Solo / Ac, guitar, violin

Guitar / Acoustic

Bass / Slap bass 2

52

Drums / Standard

Piano / Acoustic

Guitar / Nylon string

Solo / Ac, guitar, violin

Guitar / Acoustic

Bass / Slap bass 2

54

Drums / Standard

Piano / Acoustic

Guitar / Nylon string

Solo / Ac, guitar, violin

Guitar / Acoustic

Bass / Slap bass 2

56

Drums / Standard

Piano / Acoustic

Guitar / Nylon string

Solo / Ac, guitar, violin

Guitar / Acoustic

Bass / Slap bass 2

58

Drums / Standard

Piano / Acoustic

Guitar / Nylon string

Solo / Ac, guitar, violin

Guitar / Acoustic

Bass / Slap bass 2

60

Drums / Standard

Piano / Acoustic

Guitar / Nylon string

Solo / Ac, guitar, violin

Guitar / Acoustic

Bass / Slap bass 2

61

Drums / Standard

Piano / Acoustic

Guitar / Nylon string

Solo / Ac, guitar, violin

Guitar / Acoustic

Bass / Slap bass 2

62

Drums / Standard

Piano / Acoustic

Guitar / Nylon string

Solo / Ac, guitar, violin

Guitar / Acoustic

Bass / Slap bass 2

64

Drums / Standard

Piano / Acoustic

Guitar / Nylon string

Solo / Ac, guitar, violin

Guitar / Acoustic

Bass / Slap bass 2

Drums / Standard

Piano / Acoustic

Guitar / Nylon string

Solo / Ac, guitar, violin

Guitar / Acoustic

Bass / Slap bass 2

Melody / Accordion

68

Drums / Standard

Piano / Acoustic

Guitar / Nylon string

Guitar / Acoustic

Bass / Slap bass 2

Melody / Accordion

70

Drums / Standard

Piano / Acoustic

Guitar / Nylon string

Guitar / Acoustic

Bass / Slap bass 2

Melody / Accordion

Drums / Standard

Piano / Acoustic

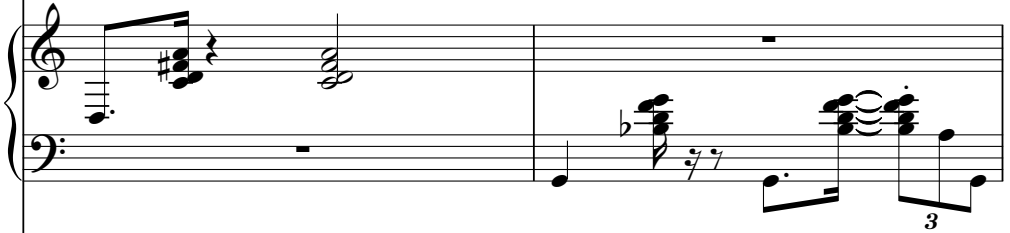

Guitar / Nylon string

Guitar / Acoustic

| | | | | | | | | | | | | | | | |
|---|---|---|---|---|---|---|---|---|---|---|---|---|---|---|---|
| T | 4 | 4 | 4 | 4 | 4 | 4 | 4 | 3 | 3 | 3 | 3 | 3 | 3 | 3 | 3 |
| A | 3 | 3 | 3 | 3 | 3 | 3 | 3 | 3 | 1 | 3 | 3 | 3 | 1 | 3 | 3 |
| B | 0 | 0 | 0 | 0 | 0 | 0 | 0 | 5 | 5 | 5 | 5 | 5 | 5 | 5 | 5 |

Bass / Slap bass 2

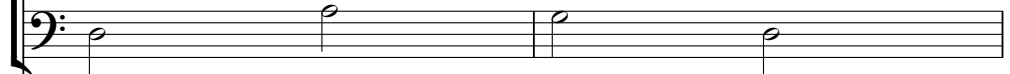

Melody / Accordion

74

Drums / Standard

Piano / Acoustic

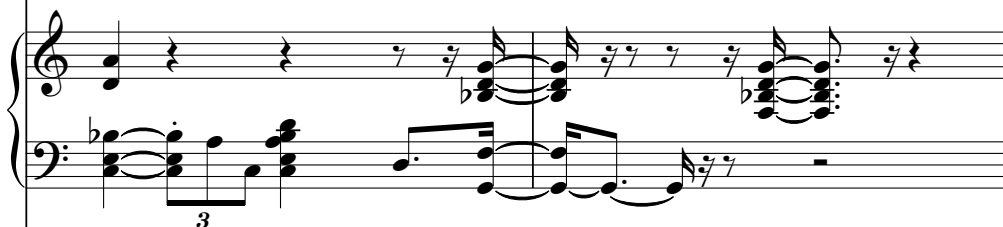

Guitar / Nylon string

Guitar / Acoustic

| | | | | | | | | | | | | | | | | |
|---|---|---|---|---|---|---|---|---|---|---|---|---|---|---|---|---|
| T | 2 | 2 | 2 | 2 | 2 | 2 | 2 | 4 | 4 | 3 | 3 | 3 | 3 | 3 | 3 | 3 |
| A | 1 | 1 | 1 | 1 | 1 | 3 | 1 | 3 | 3 | 3 | 1 | 3 | 3 | 3 | 1 | 3 |
| B | 3 | 3 | 3 | 3 | 3 | 0 | 0 | 0 | 0 | 5 | 5 | 5 | 5 | 5 | 5 | 5 |

Bass / Slap bass 2

Melody / Accordion

76

Drums / Standard

Piano / Acoustic

Guitar / Nylon string

Guitar / Acoustic

Bass / Slap bass 2

Melody / Accordion

78

Drums / Standard

Piano / Acoustic

Guitar / Nylon string

Guitar / Acoustic

Bass / Slap bass 2

Melody / Accordion

80

Drums / Standard

Piano / Acoustic

Guitar / Nylon string

Guitar / Acoustic

| | | | | | | | | | | | | | | | | |
|---|---|---|---|---|---|---|---|---|---|---|---|---|---|---|---|---|
| T | 2 | 2 | 2 | 2 | 2 | 2 | 2 | 0 | 0 | 0 | 0 | 0 | 1 | 1 | 1 | 1 |
| A | 3 | | | | | 3 | | 0 | 0 | 0 | 0 | 0 | 0 | 0 | 0 | 0 |
| B | 3 | 3 | 3 | 3 | | | | 3 | 3 | | | 4 | 4 | | | |

Bass / Slap bass 2

Melody / Accordion

Drums / Standard

Piano / Acoustic

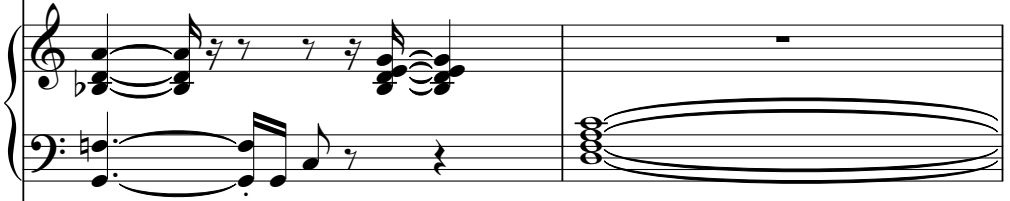

Guitar / Nylon string

Guitar / Acoustic

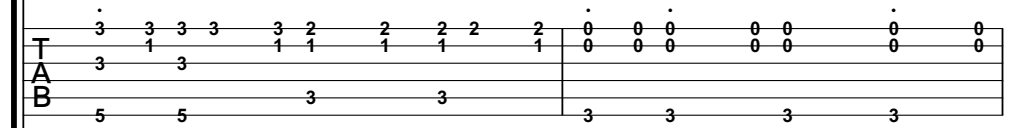

Bass / Slap bass 2

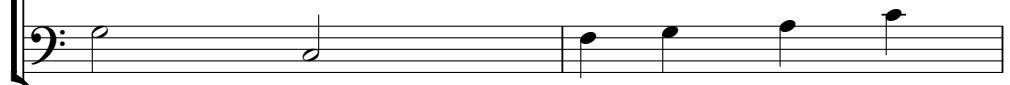

Melody / Accordion

84

Drums / Standard

Piano / Acoustic

Guitar / Nylon string

Guitar / Acoustic

Bass / Slap bass 2

Melody / Accordion

86

Drums / Standard

Piano / Acoustic

Guitar / Nylon string

Guitar / Acoustic

Bass / Slap bass 2

Melody / Accordion

88

Drums / Standard

Piano / Acoustic

Guitar / Nylon string

Guitar / Acoustic

Bass / Slap bass 2

Melody / Accordion

90

Drums / Standard

Piano / Acoustic

Guitar / Nylon string

Guitar / Acoustic

Bass / Slap bass 2

Melody / Accordion

92

Drums / Standard

Piano / Acoustic

Guitar / Nylon string

Guitar / Acoustic

Bass / Slap bass 2

Melody / Accordion

93

Drums / Standard

Piano / Acoustic

Guitar / Nylon string

Guitar / Acoustic

Bass / Slap bass 2

Melody / Accordion

94

Drums / Standard

Piano / Acoustic

Guitar / Nylon string

Guitar / Acoustic

Bass / Slap bass 2

Melody / Accordion

96

Drums / Standard

Piano / Acoustic

Guitar / Nylon string

Guitar / Acoustic

Bass / Slap bass 2

Melody / Accordion

98

Drums / Standard

Piano / Acoustic

Guitar / Nylon string

Guitar / Acoustic

Bass / Slap bass 2

Melody / Accordion

99

Drums / Standard

Piano / Acoustic

Guitar / Nylon string

Guitar / Acoustic

Bass / Slap bass 2

♩ = 142,000076

6

14

23

32

41

50

59

68

77

86

2

Drums / Standard

94

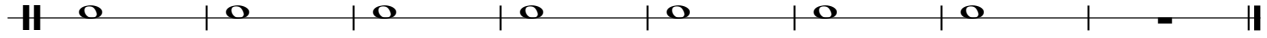

♩ = 142,000076

10

13

17

23

28

32

36

40

44

48

54

60

66

70

74

77

81

V.S.

87

92

97

Luis Mariano - C'est Magnifique

Guitar / Nylon string

♩ = 142,000076

6

10

14

18

21

24

27

30

34

37

V.S.

41

44

47

50

53

56

59

62

66

70

73

76

79

82

86

89

92

95

98

Solo / Ac, guitar, violin

Luis Mariano - C'est Magnifique

♩ = 142,000076

35

38

41

44

49

53

57

61

65

35

Luis Mariano - C'est Magnifique

Guitar / Acoustic

♩ = 142,000076

6

10

13

16

18

21

24

27

30

33

V.S.

61

TAB notation for measure 61. Treble clef. Staff 1 (T): 0 0 0 0 0 0 0 0 | 3 3 3 3 3 3 3 3 | 3 3 3 3 3 3 | 3 3. Staff 2 (A): 0 0 0 0 0 0 0 0 | 0 0 0 0 0 0 0 0 | 0 0 0 0 0 0 0 0 | 2 2 2 2 2 2 2 2. Staff 3 (B): 3 3 3 1 1 1 | 0 0 0 0 0 0 | 5 5 5 5

64

TAB notation for measure 64. Treble clef. Staff 1 (T): 2 2 2 2 2 2 2 2 | 0 0 0 0 0 0 0 0 | 3 3 3 3 2 2 2 2 | 3 2 2 2 2 2. Staff 2 (A): 3 1 1 1 1 3 1 | 0 0 0 0 0 0 0 0 | 3 1 3 1 3 1 3 1 | 3 1 3 1. Staff 3 (B): 3 3 3 3 | 3 3 3 3 | 5 5 5 3 3

67

TAB notation for measure 67. Treble clef. Staff 1 (T): 0 0 0 0 0 0 0 0 | 0 0 0 0 0 0 0 0 | 0 0 0 0 0 0 0 0 | 0 0 0 0 0 0 0 0. Staff 2 (A): 0 0 0 0 0 0 0 0 | 0 0 0 0 0 0 0 0 | 0 0 0 0 0 0 0 0 | 0 0 0 0 0 0 0 0. Staff 3 (B): 3 3 3 3 | 3 3 3 3 | 3 3 3 3

70

TAB notation for measure 70. Treble clef. Staff 1 (T): 0 0 0 0 0 0 0 0 | 0 0 0 0 0 0 0 0 | 4 4 4 4 4 4 4 4 | 4 4 4 4. Staff 2 (A): 0 0 0 0 0 0 0 0 | 0 0 0 0 0 0 0 0 | 3 3 3 3 3 3 3 3 | 3 3 3 3. Staff 3 (B): 3 3 3 3 | 3 3 3 3 | 0 0 0 0

73

TAB notation for measure 73. Treble clef. Staff 1 (T): 3 3 3 3 3 3 3 3 | 2 2 2 2 2 2 2 4 | 4 3 3 3 3 3 3 3 | 3 3 3 3 3 3 3 3. Staff 2 (A): 3 1 3 3 1 3 1 | 1 1 1 1 1 3 1 3 | 3 1 3 1 3 1 3 1 | 3 1 3 1. Staff 3 (B): 5 5 5 5 | 3 3 3 0 | 5 5 5 5

76

TAB notation for measure 76. Treble clef. Staff 1 (T): 2 2 2 2 3 3 3 3 | 3 3 3 3 3 3 3 3 | 2 2 2 2 2 2 2 2 | 2 2 2 2 2 2 2 2. Staff 2 (A): 1 1 1 1 3 1 3 1 | 3 1 3 1 3 1 3 1 | 3 1 1 1 3 1 1 1 | 3 1 1 1 3 1. Staff 3 (B): 3 3 3 3 | 5 5 5 5 | 3 3 3 3

79

TAB notation for measure 79. Treble clef. Staff 1 (T): 3 3 3 3 3 3 3 3 | 2 2 2 2 2 2 2 2 | 0 0 0 0 0 0 1 1 1 1 | 1 1 1 1 1 1. Staff 2 (A): 3 3 3 3 | 3 1 1 1 3 1 1 1 | 0 0 0 0 0 0 0 0 | 0 0 0 0 0 0. Staff 3 (B): 5 5 5 5 | 3 3 3 3 | 3 3 4 4

82

TAB notation for measure 82. Treble clef. Staff 1 (T): 3 3 3 3 3 2 2 2 2 | 0 0 0 0 0 0 0 0 | 0 0 0 0 0 0 0 0 | 0 0 0 0 0 0 0 0. Staff 2 (A): 3 1 3 1 1 1 1 1 | 0 0 0 0 0 0 0 0 | 0 0 0 0 0 0 0 0 | 0 0 0 0 0 0 0 0. Staff 3 (B): 5 5 3 3 | 3 3 3 3 | 3 3 3 3

85

TAB notation for measure 85. Treble clef. Staff 1 (T): 0 0 0 0 0 0 0 0 | 0 0 0 0 0 0 0 0 | 1 1 1 1 1 1 1 1 | 1 1 1 1. Staff 2 (A): 0 0 0 0 0 0 0 0 | 0 0 0 0 0 0 0 0 | 3 1 1 1 1 1 3 1 | 3 1 1 1. Staff 3 (B): 3 3 3 3 | 3 3 3 3 | 3 3 3 3

88

TAB notation for measure 88. Treble clef. Staff 1 (T): 1 1 1 1 1 1 1 1 | 0 0 0 0 0 0 0 0 | 0 0 0 0 0 0 0 0 | 0 0 0 0 0 0 0 0. Staff 2 (A): 0 0 0 0 0 0 0 0 | 0 0 0 0 0 0 0 0 | 0 0 0 0 0 0 0 0 | 0 0 0 0 0 0 0 0. Staff 3 (B): 3 3 3 3 | 1 1 1 1 | 1 1 1 1

V.S.

4
91

Guitar / Acoustic

93

95

98

99

Luis Mariano - C'est Magnifique

Bass / Slap bass 2

♩ = 142,000076

6

12

19

24

29

33

37

42

47

52

V.S.

57

61

66

72

79

85

90

95

98

♩ = 142,000076

7

13

17

22

27

31

66

72

77

81

86

91

95
