

Luis Mariano - La Belle De Cadix

♩ = 240,000000 ♩ = 234,000229

Piccolo

Oboe

Clarinet in B \flat

Clarinet in A

Percussion

Harp

Acoustic Bass

Synth Strings

Viola

Solo

4

Cl.
Cl.
Melodie
Perc.
A. Bass
Syn. Str.
Solo

7

Cl.
Melodie
Perc.
A. Bass
Syn. Str.
Vla.

10

Cl.
Cl.
Melodie
Perc.
A. Bass
Syn. Str.
Vla.
Solo

13

Picc.
Cl.
Melodie
Perc.
A. Bass
Syn. Str.
Solo

17

Picc.
Cl.
Cl.
Melodie
Perc.
A. Bass
Syn. Str.
Solo

21

Picc.
Cl.
Melodie
Perc.
A. Bass
Syn. Str.
Vla.
Solo

24 5

Melodie

Perc.

A. Bass

Syn. Str.

Vla.

27

Picc.

Cl.

Cl.

Melodie

Perc.

Hp.

A. Bass

Syn. Str.

Vla.

Solo

29

Picc.

Cl.

Cl.

Melodie

Perc.

Hp.

A. Bass

Syn. Str.

Vla.

Solo

33

Ob.

Melodie

Perc.

Hp.

A. Bass

Syn. Str.

Vla.

Solo

36

Picc.

Ob.

Cl.

Cl.

Melodie

Perc.

A. Bass

Syn. Str.

Vla.

Solo

39

Cl.
Cl.
Melodie
Perc.
A. Bass
Syn. Str.
Vla.
Solo

43

Cl.
Cl.
Melodie
Perc.
A. Bass
Syn. Str.
Vla.
Solo

46 $\text{♩} = 220,000214$ $\text{♩} = 215,000595$

Picc.

Cl.

Melodie

Perc.

A. Bass

Syn. Str.

Vla.

Solo

50

Cl.

Melodie

Perc.

A. Bass

Syn. Str.

Solo

54 11

Melodie

Perc.

A. Bass

Syn. Str.

Solo

58 ♩ = 220,000214 ♩ = 225,000565 ♩ = 230,000504

Cl.

Melodie

Perc.

A. Bass

Syn. Str.

Solo

61

Cl.
Melodie
Perc.
A. Bass
Syn. Str.
Vla.
Solo

64

♩ = 234,000229

Cl.
Cl.
Melodie
Perc.
A. Bass
Syn. Str.
Vla.
Solo

67

Cl.
Cl.
Melodie
Perc.
A. Bass
Syn. Str.
Vla.
Solo

70

Picc.
Cl.
Melodie
Perc.
A. Bass
Syn. Str.
Solo

74

77

80

Melodie

Perc.

A. Bass

Syn. Str.

Vla.

83

Picc.

Cl.

Cl.

Melodie

Perc.

Hp.

A. Bass

Syn. Str.

Vla.

Solo

85

Picc.

Cl.

Cl.

Melodie

Perc.

Hp.

A. Bass

Syn. Str.

Vla.

Solo

3

89 $\text{♩} = 224,000122$ $\text{♩} = 216,000610$

Ob.

Melodie

Perc.

Hp.

A. Bass

Syn. Str.

Vla.

Solo

92 ♩ = 201,000305 ♩ = 140,000137 ♩ = 200,000000

Picc.

Ob.

Cl.

Melodie

Perc.

Hp.

A. Bass

Syn. Str.

Vla.

Solo

♩ = 229,000641

98

Picc.

Ob.

Cl.

Cl.

Melodie

Perc.

Hp.

A. Bass

Syn. Str.

Vla.

Solo

♩ = 229,000641

101

Cl.
Cl.
Melodie
Perc.
A. Bass
Syn. Str.
Vla.
Solo

104

♩ = 220,000214

Picc.
Cl.
Melodie
Perc.
A. Bass
Syn. Str.
Vla.
Solo

108

Cl.

Melodie

Perc.

A. Bass

Syn. Str.

Vla.

Solo

112

♩ = 215,000595 ♩ = 200,000000

Melodie

Perc.

A. Bass

Syn. Str.

Solo

♩ = 220,000214

116

Cl.

Melodie

Perc.

A. Bass

Syn. Str.

Solo

119

Cl.

Melodie

Perc.

A. Bass

Syn. Str.

Vla.

Solo

123

126

129

Picc.
Cl.
Cl.
Melodie
Perc.
A. Bass
Syn. Str.
Solo

133

♩ = 225,000565 ♩ = 230,000504

Picc.
Cl.
Cl.
Melodie
Perc.
A. Bass
Syn. Str.
Vla.
Solo

136

Picc.

Cl.

Melodie

Perc.

A. Bass

Syn. Str.

Vla.

139

Melodie

Perc.

A. Bass

Syn. Str.

Vla.

142

Picc. Musical notation for Piccolo, starting with a treble clef and a key signature of one flat. It features a melodic line with a triplet of eighth notes.

Cl. Musical notation for Clarinet, starting with a treble clef and a key signature of one flat. It features a melodic line with a triplet of eighth notes.

Cl. Musical notation for Clarinet, starting with a treble clef and a key signature of one flat. It features a melodic line with a triplet of eighth notes.

Melodie Musical notation for Melodie, starting with a bass clef and a key signature of one flat. It features a melodic line with a triplet of eighth notes.

Perc. Musical notation for Percussion, starting with a double bar line and a key signature of one flat. It features a rhythmic pattern of eighth notes.

Hp. Musical notation for Harp, starting with a grand staff (treble and bass clefs) and a key signature of one flat. It features a complex melodic line with triplets and a sextuplet.

A. Bass Musical notation for Acoustic Bass, starting with a bass clef and a key signature of one flat. It features a melodic line with a triplet of eighth notes.

Syn. Str. Musical notation for Synthesizer Strings, starting with a treble clef and a key signature of one flat. It features a melodic line with a triplet of eighth notes.

Vla. Musical notation for Viola, starting with a bass clef and a key signature of one flat. It features a melodic line with a triplet of eighth notes.

Solo Musical notation for Solo, starting with a treble clef and a key signature of one flat. It features a melodic line with a triplet of eighth notes.

145

Melodie Musical notation for Melodie, starting with a bass clef and a key signature of one flat. It features a melodic line with a triplet of eighth notes.

Perc. Musical notation for Percussion, starting with a double bar line and a key signature of one flat. It features a rhythmic pattern of eighth notes.

A. Bass Musical notation for Acoustic Bass, starting with a bass clef and a key signature of one flat. It features a melodic line with a triplet of eighth notes.

Syn. Str. Musical notation for Synthesizer Strings, starting with a treble clef and a key signature of one flat. It features a melodic line with a triplet of eighth notes.

Vla. Musical notation for Viola, starting with a bass clef and a key signature of one flat. It features a melodic line with a triplet of eighth notes.

Solo Musical notation for Solo, starting with a treble clef and a key signature of one flat. It features a melodic line with a triplet of eighth notes.

148

Picc.

Ob.

Cl.

Cl.

Melodie

Perc.

Hp.

A. Bass

Syn. Str.

Vla.

Solo

Detailed description of the musical score: The score is for measures 148, 149, and 150. The Piccolo part has rests in measures 148 and 149, then enters in measure 150 with a melodic line. The Oboe part has rests in measures 148 and 149, then plays a few notes in measure 150. The Clarinet parts have rests in measures 148 and 149, then play a melodic line in measure 150. The Melodie part (bass clef) has a complex melodic line with triplets in measures 148 and 149, and a long note in measure 150. The Percussion part has a rhythmic pattern of eighth notes in measures 148 and 149, and a different pattern in measure 150. The Harp part has rests in measures 148 and 149, then plays a melodic line in measure 150. The A. Bass part has rests in measures 148 and 149, then plays a melodic line in measure 150. The Syn. Str. part has a rhythmic pattern of eighth notes in measures 148 and 149, and a different pattern in measure 150. The Viola part has a melodic line in measures 148 and 149, and a long note in measure 150. The Solo part has a melodic line in measures 148 and 149, and a different pattern in measure 150.

151

Picc.

Ob.

Cl.

Cl.

Melodie

Perc.

Hp.

A. Bass

Syn. Str.

Vla.

Solo

154

Cl.
Cl.
Melodie
Perc.
A. Bass
Syn. Str.
Vla.
Solo

157

Cl.
Cl.
Melodie
Perc.
A. Bass
Syn. Str.
Vla.
Solo

30

160 ♩ = 220,000214 ♩ = 200,000000 ♩ = 170,000092 ♩ = 119,000160

Picc.

Cl.

Melodie

Perc.

A. Bass

Syn. Str.

Vla.

Solo

♩ = 220,000214 ♩ = 200,000000 ♩ = 170,000092 ♩ = 119,000160

164 ♩ = 110,000107 ♩ = 120,000000 ♩ = 110,000107 ♩ = 100,000000

Cl.

Melodie

Perc.

A. Bass

Syn. Str.

Solo

♩ = 110,000107 ♩ = 120,000000 ♩ = 110,000107 ♩ = 100,000000

168 ♩ = 90,000092 ♩ = 40,0000000092

Picc.

Ob.

Cl.

Cl.

Melodie

Perc.

A. Bass

♩ = 90,000092 ♩ = 40,0000000092

Syn. Str.

Solo

♩ = 225,000565 ♩ = 230,000504

130

136

150

♩ = 220,000214 ♩ = 200,000000

162

♩ = 170,000092 ♩ = 191,000160 ♩ = 110,000100 ♩ = 90,000092 ♩ = 40,000092

Luis Mariano - La Belle De Cadix

Oboe

♩ = 240,000000 ♩ = 234,000229

33

♩ = 220,000214 = 215,000595 ♩ = 220,000214 ♩ = 223,0006504

38

9 **10** **6**

♩ = 234,000229 ♩ = 224,00012216,000610 ♩ = 240,000305

66

24

♩ = 200,000000 ♩ = 229,000641 ♩ = 220,000214 ♩ = 215,000595

96

5 **6**

♩ = 200,000000 ♩ = 220,000214 ♩ = 225,000565 ♩ = 230,000504

175

3 **18** **14**

♩ = 220,000214 = 200,000,000092

150

8

♩ = 112,00016,000107 ♩ = 120,00,0000107 = 100,90,000092 ♩ = 40,0000092

163

4

Luis Mariano - La Belle De Cadix

Clarinet in B \flat

$\text{♩} = 240,000000$ $\text{♩} = 234,000229$

3

9

18

36

42

$\text{♩} = 220,000214$ $\text{♩} = 215,000595$ $\text{♩} = 220,000214$ $\text{♩} = 225,000$

3 10

60

$\text{♩} = 230,000504$

66

$\text{♩} = 234,000229$

4

76

$\text{♩} = 224,000220$ $\text{♩} = 220,000610$

8 4

92

$\text{♩} = 201,000905$ $\text{♩} = 137$ $\text{♩} = 200,000000$ $\text{♩} = 229,000641$

2

101

$\text{♩} = 220,000214$ $\text{♩} = 215,000525$ $\text{♩} = 250,000000$ $\text{♩} = 220,000214$

4 6 3 3

Clarinet in B \flat

119

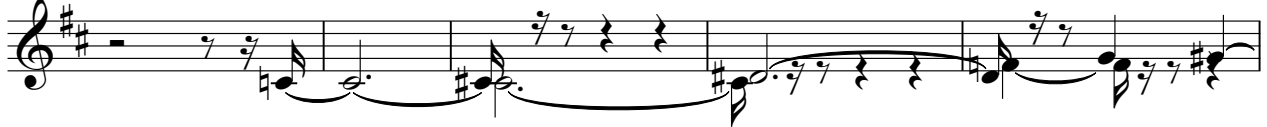

124

$\text{♩} = 225,000565$

135

$\text{♩} = 230,000504$

151

157

$\text{♩} = 220,000214$ $\text{♩} = 200,00000092$ $\text{♩} = 119,000000107$

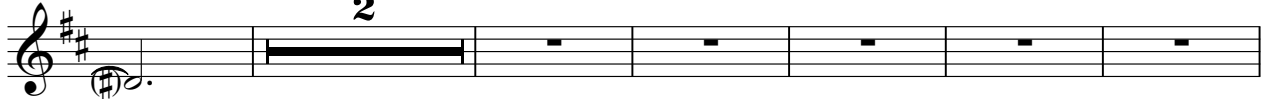

165

$\text{♩} = 120,000000107$ $\text{♩} = 100,000000092$ $\text{♩} = 40,000000092$

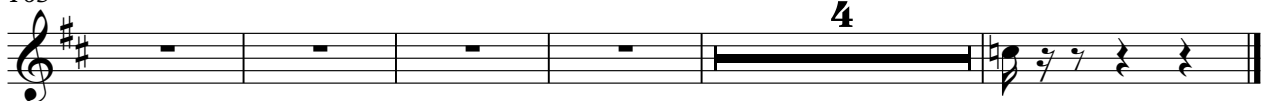

Luis Mariano - La Belle De Cadix

Clarinet in A

♩ = 240,000000 ♩ = 234,000229

5

10

19

28

38

46

58

67

76

85

♩ = 220,000214 ♩ = 215,000595

♩ = 220,000214 ♩ = 225,000565 ♩ = 230,000504 ♩ = 234,000229

♩ = 224,000228,000200,000345,000280,000000

Clarinet in A

100 ♩ = 229,000641

106 ♩ = 220,000214

♩ = 215,000396,000000 ♩ = 220,000214

117

126

134

♩ = 225,000565 ♩ = 230,000504

143

156

♩ = 220,000214 ♩ = 200,000000

162

♩ = 170,000092 ♩ = 119,000160 ♩ = 110,000107 ♩ = 120,000000 ♩ = 110,000107

167

♩ = 100,000000 ♩ = 90,000092 ♩ = 40,000000 ♩ = 90,000092

Luis Mariano - La Belle De Cadix

Melodie

♩ = 240,000 000 234,000 229

4

11

19

25

30

35

♩ = 220,000 214 215,000 595

41

49

54

57

♩ = 220,000 214 ♩ = 225,000 565 ♩ = 230,000 504

2

Melodie $\text{♩} = 234,000229$

62

70

77

83

$\text{♩} = 224,000122$ $\text{♩} = 216,000610$ $\text{♩} = 201,000305$ $\text{♩} = 174,000137$

89

$\text{♩} = 200,000000$ $\text{♩} = 229,000641$

96

$\text{♩} = 220,000214$

103

$\text{♩} = 215,000595$

109

$\text{♩} = 200,000000$ $\text{♩} = 220,000214$

113

120

128 Melodie $\text{♩} = 225,000565$ 3

$\text{♩} = 230,000504$
135

141 3

147 3

153 3

$\text{♩} = 220,000214$ $\text{♩} = 200,000000$ $\text{♩} = 170,000092$ $\text{♩} = 119,000160$ $\text{♩} = 110,000107$
160

$\text{♩} = 120,000000$ $\text{♩} = 110,000107$ $\text{♩} = 100,000000$
165

$\text{♩} = 90,000092$ $\text{♩} = 40,00000000092$
168

Luis Mariano - La Belle De Cadix

Percussion

♩ = 240,000000 ♩ = 234,000229

8

14

20

23

25

27

32

38

44

♩ = 220,000214 ♩ = 215,000595

V.S.

51

♩ = 220,000214

59 ♩ = 225,000565 ♩ = 230,000504

66 ♩ = 234,000229

72

78

80

82

85

♩ = 224,000100 ♩ = 200,000105

93

♩ = 200,000000 ♩ = 229,000641

103

♩ = 220,000214

Percussion

111 $\text{♩} = 215,000595$ $\text{♩} = 200,000000$ $\text{♩} = 220,000214$

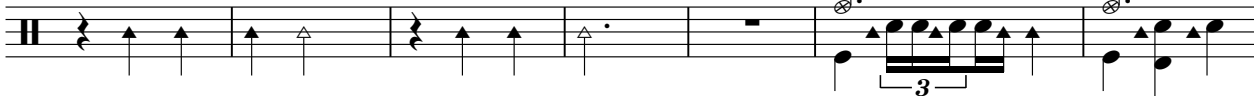

118

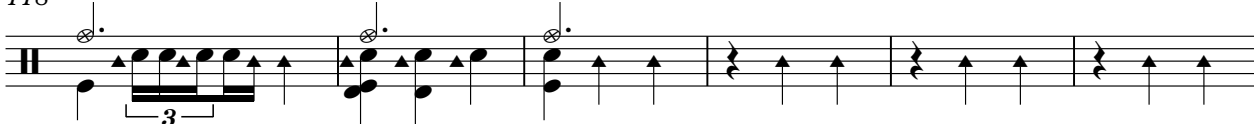

124

130 $\text{♩} = 225,000565$ $\text{♩} = 230,000504$

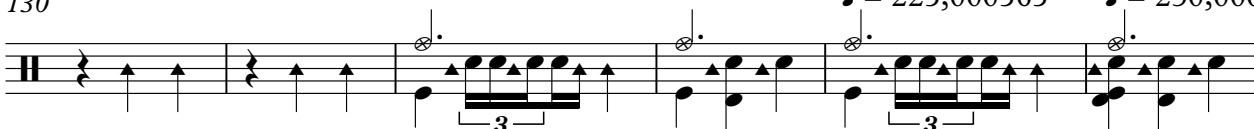

136

143

150

156 $\text{♩} = 220,000214$ $\text{♩} = 200,000000$

162 $\text{♩} = 170,000092$ $\text{♩} = 119,000160$ $\text{♩} = 110,000107$ $\text{♩} = 120,000000$ $\text{♩} = 110,000107$ $\text{♩} = 100,000000$

168 $\text{♩} = 90,000092$ $\text{♩} = 40,00000092$

Luis Mariano - La Belle De Cadix

Harp

♪ = 240,000000 ♪ = 234,000229

26

26

29

5

3

11

5

11

♪ = 220,000214

48

10

6

18

♪ = 215,000595 ♪ = 220,000214 ♪ = 225,00066504 ♪ = 234,000229

84

4

4

♪ = 224,000122

91

3

3

2

3

2

♪ = 216,000610 ♪ = 201,000305 ♪ = 140,000137 ♪ = 200,000000

99

3

6

6

♪ = 229,000641 ♪ = 220,000214 ♪ = 215,000595

113

3

18

7

♪ = 200,000000 ♪ = 220,000214 ♪ = 225,000565 ♪ = 230,000504

142

150

$\text{♩} = 220,000214$

161

$\text{♩} = 200,000000,000092 = \text{♩} = 191,000,060107 \text{ ♩} = 201,00000007 = \text{♩} = 109,00000092 \text{ ♩} = 40,000092$

138

146

154

♩ = 220,000214 = 200,0000

162 ♩ = 170,000092 = 119,000000107 ♩ = 120,000000 ♩ = 110,000107 ♩ = 100,000000

168 ♩ = 90,000092 ♩ = 40,000000092

Luis Mariano - La Belle De Cadix

Synth Strings

♩ = 240,000000 ♩ = 234,000229

4

7

10

13

16

20

23

26

Synth Strings

69

72

76

79

83

89

♩ = 224,000122 ♩ = 216,000610

92

♩ = 201,000000137 ♩ = 200,000000

2 4

Synth Strings

136

140

145

150

154

157

160

164

168

Luis Mariano - La Belle De Cadix

Viola

♩ = 240,000000 ♩ = 234,000229

7 9

21

25

28

33

36 3 9

44 3 8

58 2 9

65 ♩ = 234,000229 9

Viola

77

81

84

♩ = 224,000122 ♩ = 216,000610

89

♩ = 201,000305 ♩ = 140,000137 ♩ = 200,000000 ♩ = 229,000641

92

2 3

101

♩ = 220,000214

4

109

♩ = 215,000296 ♩ = 220,000214

3 3 6

125

♩ = 225,000565 ♩ = 230,000504

8

137

140

145 Viola 3

149

155 $\text{♩} = 220,000214 = 200,000,000092$

163 $\text{♩} = 119,000160$ $\text{♩} = 110,000107$ $\text{♩} = 120,0000,000107 = 100,000,000092$ $\text{♩} = 100,000092$

Luis Mariano - La Belle De Cadix

Solo

♩ = 240,000000 ♩ = 234,000229

5

11

15

21

30

34

38

42

45

♩ = 220,000214 ♩ = 215,000595

V.S.

49

53

58 $\bullet = 220,000214$ $\bullet = 225,000565$ $\bullet = 230,000504$

61 $\bullet = 234,000229$

67

71

77 **6**

87 $\bullet = 224,000122$

91 $\bullet = 216,000610$ $\bullet = 204,000305$ $\bullet = 200,000000$ $\bullet = 229,000641$

101

104

♩ = 220,000214

108

112

♩ = 215,000595

♩ = 200,000000

♩ = 220,000214

117

121

127

133

♩ = 225,000565

♩ = 230,000504

142

146

150

154

158

♩ = 220,000214 ♩ = 200,000000

162

♩ = 170,000092 ♩ = 119,000160 ♩ = 110,000107 ♩ = 120,000000

166

♩ = 110,000107 ♩ = 100,000000 ♩ = 90,000092

169

♩ = 40,090,0000092

2