

Luis Mariano - Mexico

♩ = 137,999878

4

Chant

Trompette

Drums

Harpe

Contbass

Pizzicat

Brass

Violons1

Violons2

Chant

Trompette

Trombone

Drums

Contbass

Pizzicat

Brass

Violons1

Violons2

16

Chant

Trompette

Drums

Harpe

Contbass

Pizzicat

Violons1

Violons2

18

Chant

Trompette

Drums

Harpe

Contbass

Pizzicat

Violons1

Violons2

26 7

Chant

Trompette

Trombone

Drums

Contbass

Mute Trp

Pizzicat

Brass

Violons1

Violons2

28

Flute

Chant

Trompette

Trombone

Drums

Contbass

Pizzicat

Brass

Violons1

Violons2

31

Flute

Chant

Trompette

Drums

Harpe

Contbass

Pizzicat

Brass

Violons1

Violons2

33

Flute

Chant

Trompette

Drums

Harpe

Contbass

Pizzicat

Brass

Violons1

Violons2

35 9

Chant

Trompette

Trombone

Drums

Harpe

Contbass

Pizzicat

Brass

Violons2

41

Flute

Chant

Trompette

Trombone

Drums

Contbass

Pizzicat

Brass

Violons1

Violons2

43

Flute

Chant

Trompette

Trombone

Drums

Contbass

Pizzicat

Brass

Violons1

Violons2

45

Chant

Drums

Harpe

Contbass

Pizzicat

Violons2

47 $\text{♩} = 151,000000$

Chant

Trompette

Trombone

Drums

Contbass

Pizzicat $\text{♩} = 151,000000$

Brass

Violons1

Violons2

52 $\text{♩} = 137,999878$

Flute

Chant

Trompette

Trombone

Drums

Contbass

Pizzicat $\text{♩} = 137,999878$

Brass

Violons1

Violons2

54

Flute

Chant

Trompette

Trombone

Drums

Contbass

Pizzicat

Brass

Violons1

Violons2

56

Chant

Drums

Harpe

Contbass

Pizzicat

Violons1

Violons2

58 13

Flute
Chant
Trompette
Trombone
Drums
Contbass
Pizzicat
Brass
Violons1
Violons2

61

Flute
Trompette
Trombone
Drums
Harpe
Contbass
Mute Trp
Pizzicat
Brass
Violons1
Violons2

16

75 17

Chant

Trompette

Drums

Harpe

Contbass

Pizzicat

Violons1

Violons2

77

Chant

Trompette

Drums

Contbass

Mute Trp

Pizzicat

Brass

Violons1

Violons2

18

85

Flute

Chant

Trompette

Trombone

Drums

Contbass

Pizzicat

Brass

Violons1

Violons2

88

Flute

Chant

Trompette

Drums

Harpe

Contbass

Pizzicat

Brass

Violons1

Violons2

90

Flute

Chant

Trompette

Drums

Harpe

Contbass

Pizzicat

Brass

Violons1

Violons2

92

Chant

Trompette

Trombone

Drums

Harpe

Contbass

Pizzicat

Brass

Violons2

98

Flute

Chant

Trompette

Trombone

Drums

Contbass

Pizzicat

Brass

Violons1

Violons2

101

Flute

Chant

Trompette

Trombone

Drums

Harpe

Contbass

Pizzicat

Brass

Violons1

Violons2

111

Flute

Chant

Trompette

Trombone

Drums

Contbass

Pizzicat

Brass

Violons1

Violons2

113

Chant

Drums

Harpe

Contbass

Pizzicat

Violons1

Violons2

115

Flute

Chant

Trompette

Trombone

Drums

Harpe

Contbass

Pizzicat

Brass

Violons1

Violons2

♩ = 137,999878

118

Flute

Chant

Trompette

Trombone

Drums

Harpe

Contbass

Pizzicat

Brass

Violons1

Violons2

♩ = 137,999878

122

Chant

Trompette

Trombone

Drums

Harpe

Contbass

Pizzicat

Brass

Violons1

Violons2

Luis Mariano - Mexico

Flute

♩ = 137,999878

6

9

19

31

7

41

45

♩ = 151,000000 ♩ = 137,999878

6

54

3

60

64

66

19

2

Flute

87

98

101

110

113

♩ = 137,999878

4

6

2

3

Luis Mariano - Mexico

Chant

♩ = 137,999878

5

8

11

15

18

22

27

31

34

38

V.S.

2

44

Chant

48

54

58

65

68

72

75

79

84

$\text{♩} = 15150037099878$

Chant

88

91

95

101

105

111

115

119

♩ = 137,999878

Luis Mariano - Mexico

Trompette

♩ = 137,999878

3

8

12

17

22

28

2

2

36

3

42

2

47

2

♩ = 151,000000

2/4

4/4

52 ♩ = 137,999878

Trompette

101

2

106

2

111

4

118

2

$\text{♩} = 137,999878$

Luis Mariano - Mexico

Trombone

♩ = 137,999878

3 6

13 8

25 2 6

37 3

43 2

47 2 ♩ = 151,000000

52 ♩ = 137,999878

55 2

60

64 6 8

80

93

99

104

109

112

119

Luis Mariano - Mexico

Drums

♩ = 137,999878

5

7

9

11

13

15

17

19

22

V.S.

24

27

29

32

34

37

43

45

47

♩ = 151,000000

52

♩ = 137,999878

54

56

58

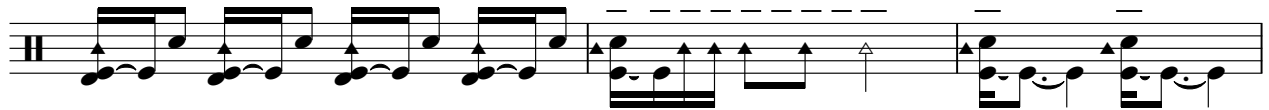

61

63

66

68

70

72

74

V.S.

76

79

81

84

86

89

91

94

99

101

103

105

110

112

114

121 ♩ = 137,999878

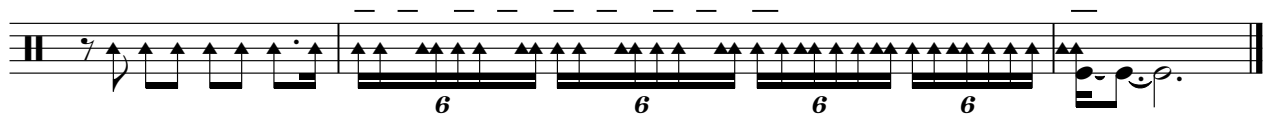

Luis Mariano - Mexico

Harpe

♩ = 137,999878

Harpe

31

3

35

8

8

46

$\text{♩} = 151,000000$ $\text{♩} = 137,999878$

5

4

3

4

5

4

4

61

63

67

4

4

3

73 Harpe

3

76

4 4 5 5

88

3

92

3 4

102

5 5 3/4 4/4 3/4 4/4

109

4 4 3 4

4

Harpe

115

117

121 = 137,999878

Luis Mariano - Mexico

Contbass

♩ = 137,999878

3

9

14

20

26

32

37

4

45

♩ = 151,000000

2

52 ♩ = 137,999878

58

63

69

74

80

86

91

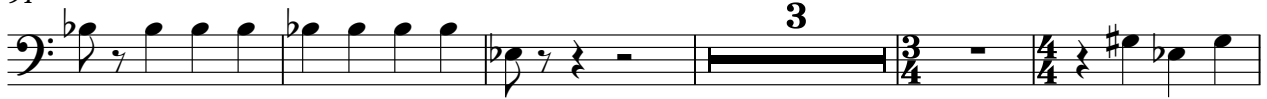

99

104

Mute Trp

Luis Mariano - Mexico

♩ = 137,999878

3

8

11

10

2

27

24

9

64

67

10

2

83

13

10

108

12

3

♩ = 151,000000

♩ = 137,999878

33

36

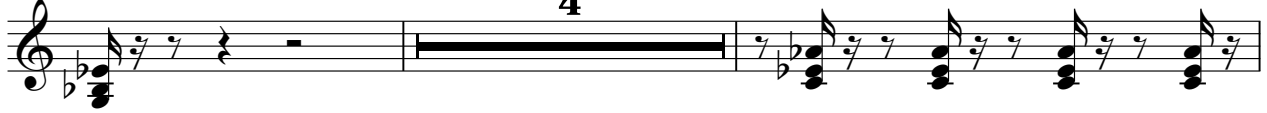

42

45

48

53

56

59

62

65

68

71

74

77

80

83

85

88

91

93

Pizzicat

98

101

104

109

112

115

117

♩ = 137,999878

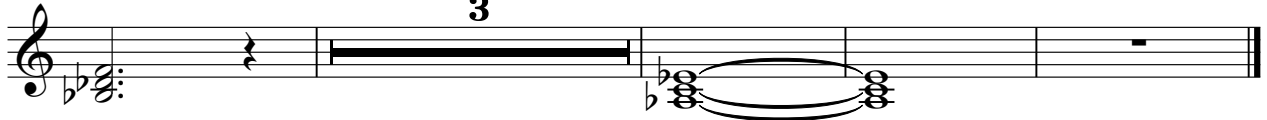

Luis Mariano - Mexico

Brass

♩ = 137,999878

3 4 6 2 3 2 2 2

♩ = 151,000000 ♩ = 137,999878

2 2

119 $\text{♩} = 137,999878$

2

7 8

Luis Mariano - Mexico

Violons1

♩ = 137,999878

5

9

14

19

23

26

30

41

43

2

Violons I

♩ = 151,000000

47

♩ = 137,999878

52

55

60

64

67

73

78

81

84

90

6

100

2

104

2

109

112

118

♩ = 137,999878

2

Luis Mariano - Mexico

Violons2

♩ = 137,999878

♩ = 151,000000137,999878

2

Violons2

74

79

89

94

102

110

116
