

Luisa Possi - Dias Iguais 2

0.0"
1.1,00

6.4"
3.1,00

♩ = 75,000000

Flute

Percussion

Jazz Guitar

Electric Guitar

Percussive Organ

Solo

se_quisemæonen ce r tu dopode ser en

♩ = 75,000000

6

Fl.

Perc.

J. Gtr.

Solo

tao unbonno ti vopræu de sis ti r se_euti verquete di ze r

9

Fl.

Perc.

J. Gtr.

Solo

tu dopo de ser envao tudo queu ja so fr i

12

Fl.

Perc.

J. Gtr.

Perc. Organ

Solo

ja ten tei es quecer fin gir que vai mu dar quom tempo vai passa

15

Fl.

Perc.

J. Gtr.

Perc. Organ

Solo

r mase sem pre i gual ninguem pode sabe r

18

Fl.

Perc.

J. Gtr.

Perc. Organ

Solo

o quatro eipen so e sin to por vo ce mase sempre asim terho me

21

Fl.

Perc.

J. Gtr.

Perc. Organ

Solo

do de di ze r que sem vo ce a qui i omeu dias a em pre gria

24

Fl.

Perc.

J. Gtr.

J. Gtr.

E. Gtr.

U. Bass

Perc. Organ

eu so pen so em vo ce

26

Fl.

Perc.

J. Gtr.

J. Gtr.

E. Gtr.

U. Bass

Perc. Organ

Syn. Voice

Solo

e eh eh masostquscanta

29

Fl.

Perc.

J. Gtr.

U. Bass

Syn. Voice

Solo

you can cavaren ten der poique anasvezescu cho re

32

Fl.

Perc.

J. Gtr.

U. Bass

Syn. Voice

Solo

mase e puderon ha i comidico de no pinim vasecutoria gine

35

Fl.

Perc.

J. Gtr.

U. Bass

Perc. Organ

Syn. Voice

Solo

i jaen tei es que cer fingi que vai andar

38

Fl.

Perc.

J. Gtr.

U. Bass

Perc. Organ

Syn. Voice

Solo

...nem po vai pas s a an ma se sem pre i gual ni quem

41

Fl.

Perc.

J. Gtr.

U. Bass

Perc. Organ

Syn. Voice

Solo

...pode sabe o quan to epen so je sin topor vo ce ma se

44

Fl.

Perc.

J. Gtr.

U. Bass

Perc. Organ

Syn. Voice

Solo

sem pre asin te home do de ti ze que sem vo ce a qui

47

Fl.

Perc.

J. Gtr.

J. Gtr.

E. Gtr.

U. Bass

Perc. Organ

Syn. Voice

osmeusdi assaosem pre gua

49

Fl.

Perc.

J. Gtr.

J. Gtr.

E. Gtr.

U. Bass

Perc. Organ

Syn. Voice

eu so pen so em vo ce e

51

Fl.

Perc.

J. Gtr.

J. Gtr.

E. Gtr.

U. Bass

Perc. Organ

Syn. Voice

eh eh

53

Fl.

Perc.

J. Gtr.

J. Gtr.

E. Gtr.

U. Bass

Perc. Organ

Syn. Voice

eu so pen so em vo ce eh eh

55

Fl.

Perc.

J. Gtr.

J. Gtr.

E. Gtr.

U. Bass

Perc. Organ

Syn. Voice

eh jacitei es que cer tingn que vai mudar

58

Fl.

Perc.

J. Gtr.

U. Bass

Perc. Organ

Syn. Voice

tem po vai pas sar ma consi go em ga nar ma se

61

Fl.

Perc.

J. Gtr.

U. Bass

Perc. Organ

Syn. Voice

Solo

sem pre igual re tome do de dize ma se sem

65

Fl.

Perc.

J. Gtr.

J. Gtr.

E. Gtr.

U. Bass

Syn. Voice

Solo

pre_igual temo medode dize r eu so pesoem voce

69

Fl.

Perc.

J. Gtr.

J. Gtr.

E. Gtr.

U. Bass

Perc. Organ

Syn. Voice

Solo

eu so pen so em vo c

71

Fl.

Perc.

J. Gtr.

J. Gtr.

E. Gtr.

U. Bass

Perc. Organ

Syn. Voice

Solo

73

Fl.

Perc.

J. Gtr.

J. Gtr.

E. Gtr.

U. Bass

Perc. Organ

Syn. Voice

ch ch eu so pen so em vo ce

75

Fl.

Perc.

J. Gtr. e eu so pen so em vo ce

J. Gtr.

E. Gtr.

U. Bass

Perc. Organ

Syn. Voice

77

Fl.

Perc.

J. Gtr. e

J. Gtr.

E. Gtr.

U. Bass

Perc. Organ

Syn. Voice

79

Fl.

Perc.

J. Gtr.

J. Gtr.

E. Gtr.

U. Bass

Perc. Organ

Syn. Voice

eu so pen so em vo ce e

81

Fl.

Perc.

J. Gtr.

J. Gtr.

E. Gtr.

U. Bass

Perc. Organ

Syn. Voice

eu so pen so em vo ce e

83

Fl.

Perc.

J. Gtr.

U. Bass

Perc. Organ

Syn. Voice

Luisa Possi - Dias Iguais 2

Flute

♩ = 75,000000

3

7

11

14

17

21

25

29

33

37

V.S.

Luisa Possi - Dias Iguais 2

Percussion

♩ = 75,000000

3

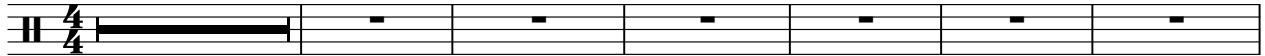

seguir tambem tao bonito e si r se vier tambem

10

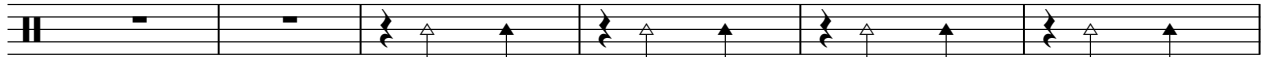

que ja fr i ja te esquecer fingir mudar quem passa r mas em

16

prezual girem poder quem en so e sinto voce mas sempre sim time

21

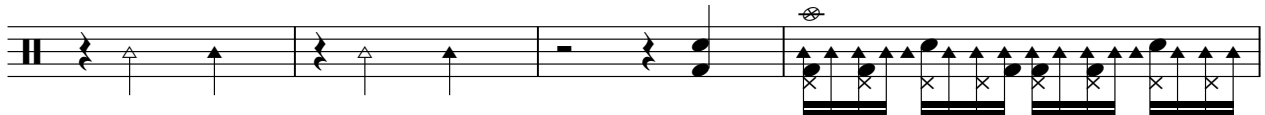

douder que sem voce a qui i maldesiguais is

25

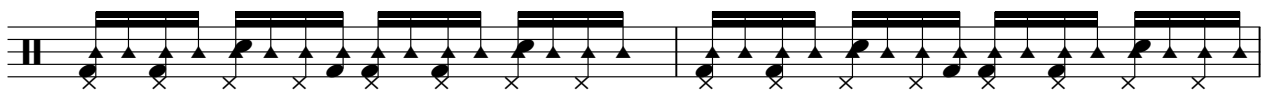

eusopen so em vo ce e

27

eh eh mesquite nta r vouca n ten

30

der por que ta se eu cho re i mas e p desonha r

33

com ja e r topaim vai chon ai gine i

36

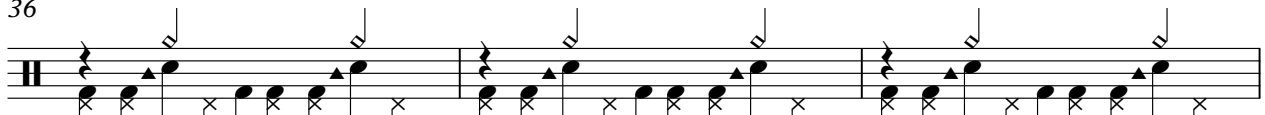

ja n tei es que cer fingir que vai mudar quem tempo vai pas s

39

a r ah mas sem prezual girem poder sabe r o

V.S.

42

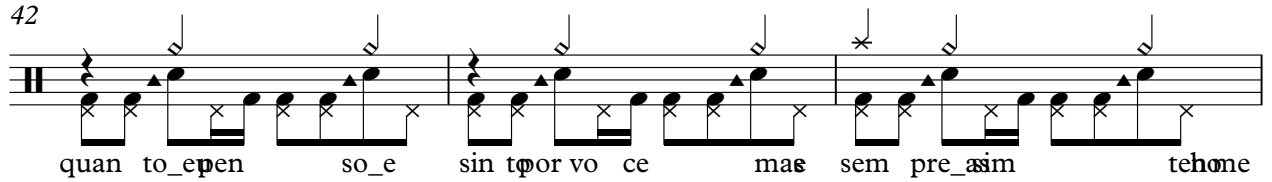

quan to_epen so_e sin t̃or vo ce mas sem pre_ãim teh̃one

45

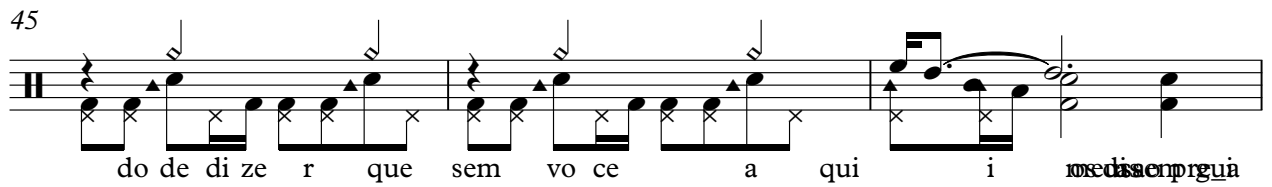

do de di ze r que sem vo ce a qui i m̃ediãempr̃gua

48

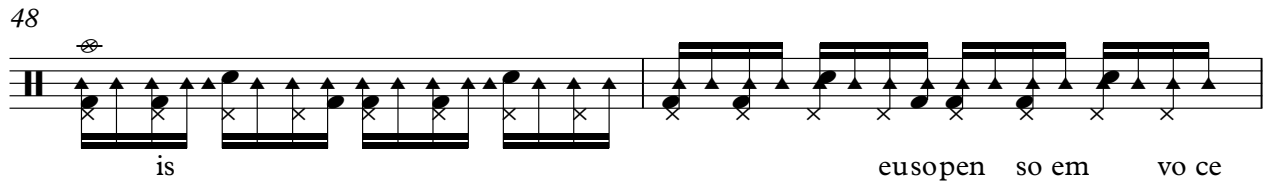

is eusopen so em vo ce

50

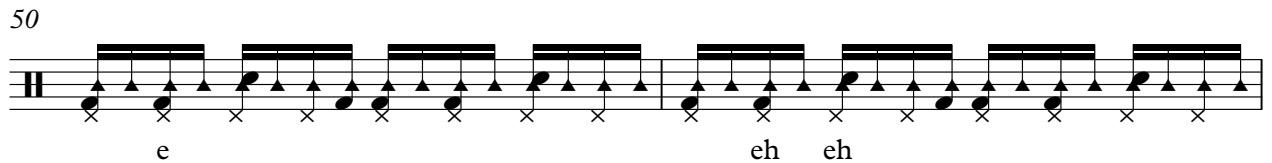

e eh eh

52

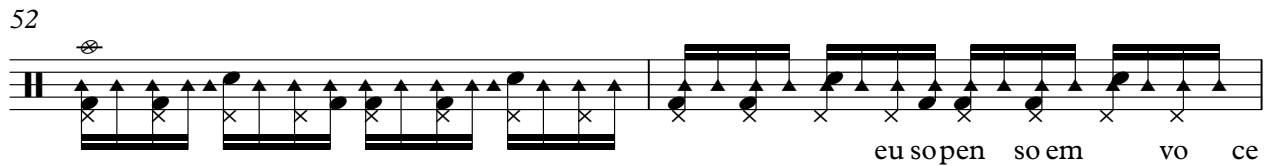

eu sopen so em vo ce

54

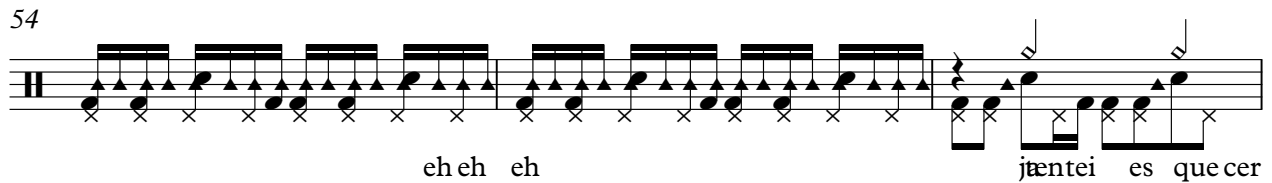

eh eh eh j̃ntei es que cer

57

fingir que vai mudar quem temp̃ vai pas sar nãõ si

60

gre_en ga nar mase sem pre_gual teh̃one do de di ze r

63

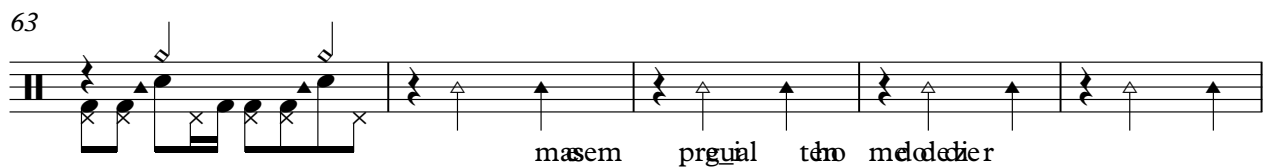

masem pr̃gual tãõ melãdier

68

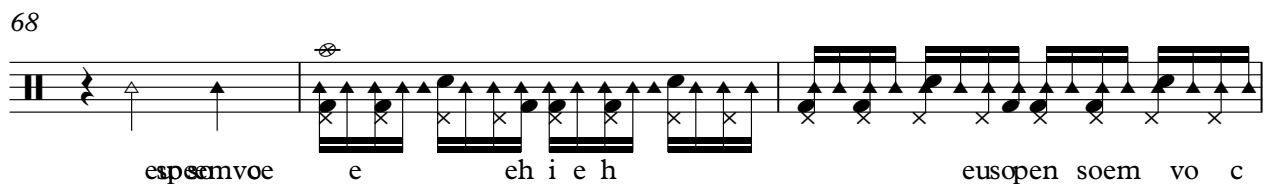

espeãem voe e eh i e h eusopen soem vo c

71

73

75

77

79

81

83

♩ = 75,000000

3

8

12

15

19

23

28

32

36

39

V.S.

43

47

52

56

60

64

69

73

78

81

2

Upright Bass

69

73

77

81

Percussive Organ

Luisa Possi - Dias Iguais 2

♩ = 75,000000

11

17

23

28

42

48

V.S.

54

61

70

76

81

Luisa Possi - Dias Iguais 2

Synth Voice

♩ = 75,000000

27

32

39

45

50

55

62

67

72

78

V.S.

2

Synth Voice

82

Luisa Possi - Dias Iguais 2

Solo

♩ = 75,000000

3

8

13

19

24

4

32

36

41

44

16

2

Solo

63

68

71

13