

0.0"
1.1,00
ARNALDOMIDI (16)6381132 - RIBEIRGO PRETO/SP

♩ = 120,000000

5

Fl.

Ten. Sax.

Perc.

J. Gtr.

Kora

E. Bass

Solo

Qual quer d i qual quer

7

Ten. Sax.

Perc.

J. Gtr.

Kora

E. Bass

Solo

a o r a gente se_en con t ra

9

Ten. Sax.

Perc.

J. Gtr.

Kora

E. Bass

Solo

11

Ten. Sax.

Perc.

J. Gtr.

Kora

E. Bass

Solo

13

Ten. Sax.

Perc.

J. Gtr. Qual quer a qual quer

Kora

E. Bass

Solo

15

Ten. Sax.

Perc.

J. Gtr. o r a gente se en con: t r a

Kora

E. Bass

Solo

17

Ten. Sax.

Perc.

J. Gtr.

Kora

E. Bass

Solo

ia ia ar de mor

19

Ten. Sax.

Perc.

J. Gtr.

Kora

E. Bass

Solo

ja a on de ior

21

Ten. Sax.

Perc.

J. Gtr.

Kora

E. Bass

Solo

Pra ma tar a sau da de

23

Ten. Sax.

Perc.

J. Gtr.

Kora

E. Bass

Solo

ie ci da de

25

Ten. Sax.

Perc.

J. Gtr.

Kora

E. Bass

Solo

Des ins tan tes ajejun tos pas

27

Ten. Sax.

Perc.

J. Gtr.

Kora

E. Bass

Solo

a mos En promes sas ju ra mos

29

Ten. Sax.

Perc.

J. Gtr.

Kora

E. Bass

Solo

Re-va e men te

31

Ten. Sax.

Perc.

J. Gtr.

Kora

E. Bass

Solo

De so nho_e de pai_xao

33

Ten. Sax. Perc. J. Gtr. Kora E. Bass Solo

Das pa la vras lou cas

35

Ten. Sax. Perc. J. Gtr. Kora E. Bass Solo

Vin das do co ra

37

Ten. Sax.

Perc.

J. Gtr.

Kora

E. Bass

Solo

Meu mor

38

Ten. Sax.

Perc.

J. Gtr.

Kora

E. Bass

Vla.

Solo

Ab se cu pu des

39

Ten. Sax.

Perc.

Kora

E. Bass

Vla.

Solo

se te_a bra car a go

40

Ten. Sax.

Perc.

J. Gtr.

Kora

E. Bass

Vla.

Solo

ra der pa rar

41

Ten. Sax.

Perc.

J. Gtr.

Kora

E. Bass

Vla.

Solo

ten po nes se ho

42

Ten. Sax.

Perc.

J. Gtr.

Kora

E. Bass

Vla.

Solo

ntu ca mais

43

Ten. Sax.

Perc.

J. Gtr.

Kora

E. Bass

Vla.

Solo

cu ve vo ce par tir

44

Ten. Sax.

Perc.

J. Gtr.

Kora

E. Bass

Vla.

Solo

a mo

45

Ten. Sax.

Perc.

J. Gtr.

Kora

E. Bass

Vla.

Solo

46

Ten. Sax.

Perc.

J. Gtr.

Kora

E. Bass

Vla.

Solo

47

Ten. Sax.

Perc.

J. Gtr.

Kora

E. Bass

Vla.

Solo

se te a bra car a

48

Ten. Sax.

Perc.

J. Gtr.

Kora

E. Bass

Vla.

Solo

ra der pa

49

Ten. Sax.

Perc.

J. Gtr.

Kora

E. Bass

Vla.

Solo

po ses sa ho

50

Ten. Sax.

Perc.

J. Gtr.

Kora

E. Bass

Vla.

Solo

ra nu ca mais

51

Ten. Sax.

Perc.

J. Gtr.

Kora

E. Bass

Vla.

Solo

52

Ten. Sax.

Perc.

J. Gtr.

Kora

E. Bass

Vla.

Solo

54

Ten. Sax.

Perc.

J. Gtr.

Kora

E. Bass

Solo

d i gual que n or a ga se en

56

Ten. Sax.

Perc.

J. Gtr.

Kora

E. Bass

Solo

en t Se ja a

58

Ten. Sax.

Perc.

J. Gtr.

Kora

E. Bass

Solo

n de per ra ta

60

Ten. Sax.

Perc.

J. Gtr.

Kora

E. Bass

Solo

a r de a mor Gal ecer

62

Ten. Sax.

Perc.

J. Gtr.

Kora

E. Bass

Solo

a qual quer # ora gen te se en

64

Ten. Sax.

Perc.

J. Gtr.

Kora

E. Bass

Solo

con t r a

65

Ten. Sax.

Perc.

J. Gtr.

Kora

E. Bass

Solo

Prá ia r de mor

67

Ten. Sax.

Perc.

J. Gtr.

Kora

E. Bass

Solo

se ja a de ior

69

Ten. Sax.

Perc.

J. Gtr.

Kora

E. Bass

Solo

Pra ma tar a sau da

71

Ten. Sax.

Perc.

J. Gtr.

Kora

E. Bass

Solo

re ci da de

73

Ten. Sax.

Perc.

J. Gtr.

Kora

E. Bass

Solo

Des ins tan tes que jus tos pas

75

Ten. Sax.

Perc.

J. Gtr.

Kora

E. Bass

Solo

ra mos E. promises ju ra mos

77

Ten. Sax.

Perc.

J. Gtr.

Kora

E. Bass

Solo

Re vi ve os me n tos

79

Ten. Sax.

Perc.

J. Gtr.

Kora

E. Bass

Solo

De se nho_e de pai_xao

81

Ten. Sax.

Perc.

J. Gtr.

Kora

E. Bass

Solo

Das pa la vras lou cas

83

Ten. Sax.

Perc.

J. Gtr.

Kora

E. Bass

Solo

Vin das do co ra

85

Ten. Sax.

Perc.

J. Gtr.

Kora

E. Bass

Solo

Meu mor

86

Ten. Sax.

Perc.

J. Gtr.

Kora

E. Bass

Vla.

Solo

se eu pu des

87

Ten. Sax.

Perc.

J. Gtr.

Kora

E. Bass

Vla.

Solo

se te bra car a go

88

Ten. Sax.

Perc.

J. Gtr.

Kora

E. Bass

Vla.

Solo

ra d pa rar

89

Ten. Sax.

Perc.

J. Gtr.

Kora

E. Bass

Vla.

Solo

90

Ten. Sax.

Perc.

J. Gtr.

Kora

E. Bass

Vla.

Solo

ra ra na ca mais

91

Ten. Sax.

Perc.

J. Gtr.

Kora

E. Bass

Vla.

Solo

92

Ten. Sax.

Perc.

J. Gtr.

Kora

E. Bass

Vla.

Solo

cu ve vo ce par tir

Meu mo Meu a mor

94

Ten. Sax.

Perc.

J. Gtr.

Kora

E. Bass

Vla.

se cu pu des

95

Ten. Sax.

Perc.

J. Gtr.

Kora

E. Bass

Vla.

Solo

se te_a bra car a go

96

Ten. Sax.

Perc.

J. Gtr.

Kora

E. Bass

Vla.

Solo

ra der pa rar

97

Ten. Sax.

Perc.

J. Gtr.

Kora

E. Bass

Vla.

Solo

tem po sa ho

98

Ten. Sax.

Perc.

J. Gtr.

Kora

E. Bass

Vla.

Solo

ra nen ca mais

99

Ten. Sax.

Perc.

J. Gtr.

Kora

E. Bass

Vla.

Solo

cu ve vo ce par tir

100

Ten. Sax.

Perc.

J. Gtr.

Kora

E. Bass

Vla.

Solo

Mor

Meu mor

102

Ten. Sax.

Perc.

J. Gtr.

Kora

E. Bass

Vla.

Al se pu des

103

Ten. Sax.

Perc.

J. Gtr.

Kora

E. Bass

Vla.

Solo

sc te bra car a go

104

Ten. Sax.

Perc.

J. Gtr.

Kora

E. Bass

Vla.

Solo

ra Pa der pa rar

105

Ten. Sax.

Perc.

J. Gtr.

Kora

E. Bass

Vla.

Solo

tem po sa ho

106

Ten. Sax.

Perc.

J. Gtr.

Kora

E. Bass

Vla.

Solo

ra na ca mais

107

Ten. Sax.

Perc.

J. Gtr.

Kora

E. Bass

Vla.

Solo

eu ver vo ce par tir

108

Fl.

Ten. Sax.

Perc.

J. Gtr.

Kora

E. Bass

Vla.

Solo

Meu a mo r Meu a mor

3

110

Fl.

Ten. Sax.

Perc.

J. Gtr.

Kora

E. Bass

Vla.

Solo

Ah se_eu pu des

111

Fl.

Ten. Sax.

Perc.

J. Gtr.

Kora

E. Bass

Vla.

Solo

se te_a bra car a go

112

Fl.

Ten. Sax.

Perc.

J. Gtr.

Kora

E. Bass

Vla.

Solo

ra Po der pa

113

Fl.

Ten. Sax.

Perc.

J. Gtr.

Kora

E. Bass

Vla.

Solo

rar o tem po nes sa ho

114

Fl.

Ten. Sax.

Perc.

Kora

E. Bass

Vla.

Solo

ra nun ca mais

115

Fl.

Ten. Sax.

Perc.

Kora

E. Bass

Vla.

Solo

eu ver vo ce par tir

117

Fl.

Ten. Sax.

Perc.

Kora

E. Bass

Vla.

Solo

118

Fl.

Ten. Sax.

Perc.

Kora

E. Bass

Vla.

Solo

Flute

♩ = 120,000000

5

103

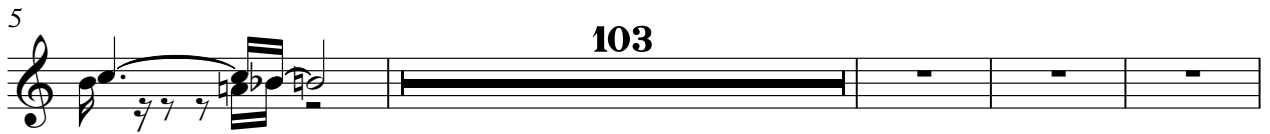

112

Tenor Saxophone

♩ = 120,000000

4

7

11

15

19

23

27

31

36

41

V.S.

Tenor Saxophone

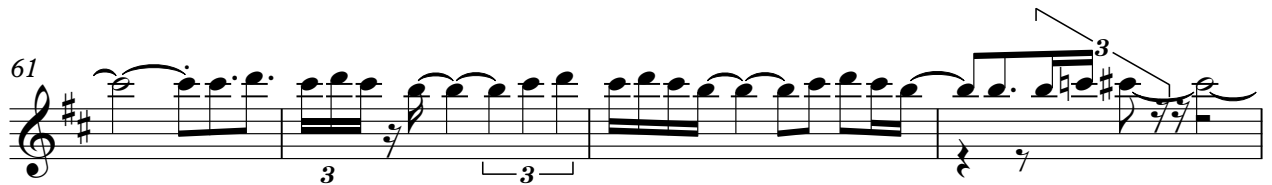
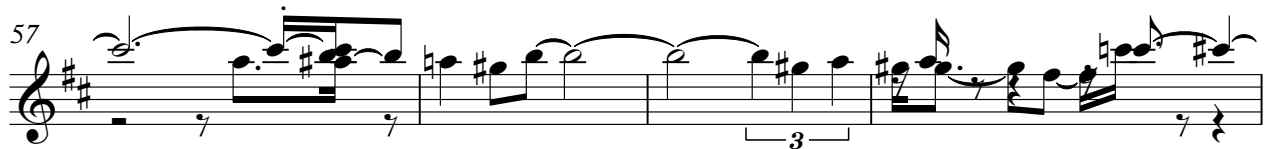
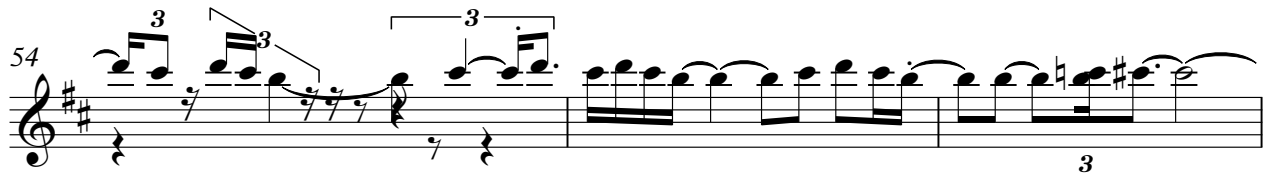

Tenor Saxophone

86

90

94

98

102

106

110

114

117

Percussion

♩ = 120,000000

3

5

Qual quer dia qual quer

7

h o r a A gen te se_en con tra

9

Se ja_a n de for

11

Pra fa lar de_a mor

13

Qual quer dia qual quer

15

h o r a A gen te se_en con tra

17

Pra fa lar de_a mor

19

Se ja_a on de for

V.S.

Percussion

21

Pra ma tar a sau da de

23

Da fe li ci da de

25

Dos ins tan tes que jun tos pas

27

sa mos E pro messas ju ra mos

29

Re vi ver os mo men tos

31

De so nho_e de pai xao

33

Das pa la vras lou cas

35

Vin das do co ra cao

37

Meu a mor A_eu pu des

39

se te_a bra car a go ra Po der pa rar

41

o tem po nes sa ho

42

ra Pra nun ca mais

43

eu ver vo ce par tir

44

Meu a mo r Meu a mor

46

Abe_u pu des se te_a bra car a go

48

ra Poder pa rar o tem po nes sa ho

50

ra Pra nun ca mais

51

eu ver vo ce par tir

53

Qual quer d i a qual quer

55

h o r a A gen te se_en con tra

V.S.

57

Se ja_a n de for

59

Pra fa l a r de_a mor

61

Qual quer di a qual quer

63

h o r a A gen te se_en con tra

65

Pra fa lar de_a mor

67

Se ja_a on de for

69

Pra ma tar a sau da de

71

Da fe li ci da de

73

Dos ins tan tes quejun tos pas

75

sa mos E pro messas ju ra mos

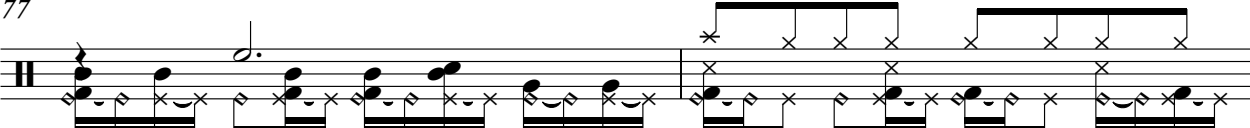
77

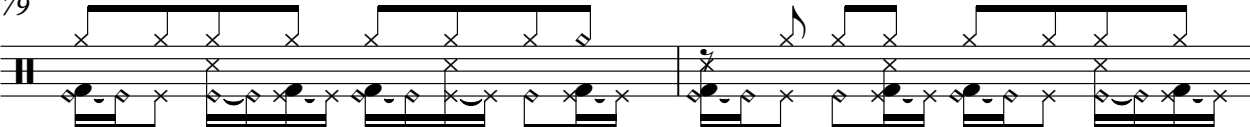
 Re vi ver os mo men tos

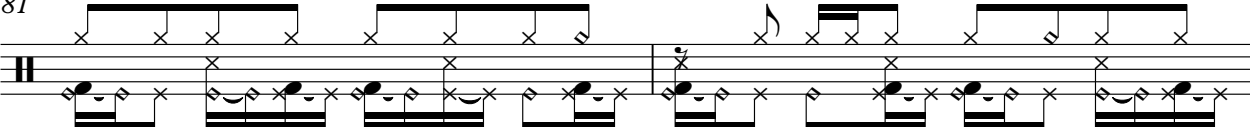
79

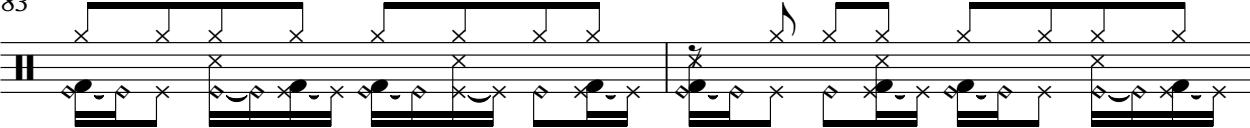
 De so nho_e de pai xao

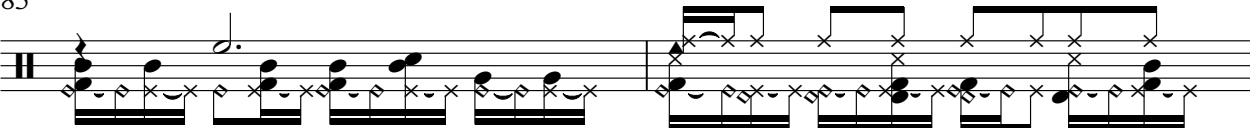
81

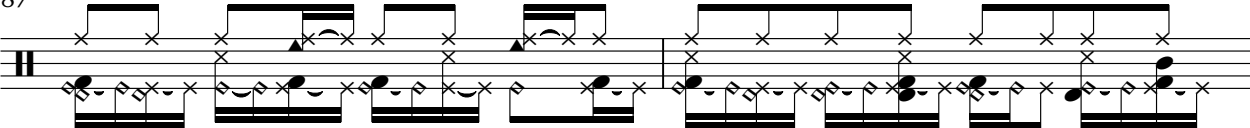
 Das pa la vras lou cas

83

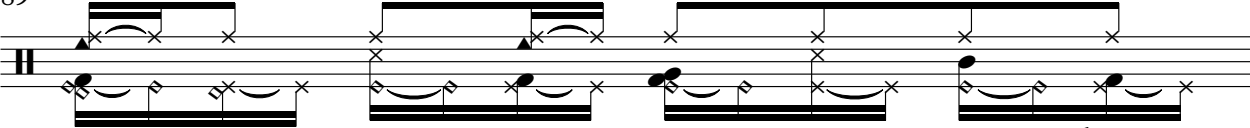
 Vin das do co ra cao

85

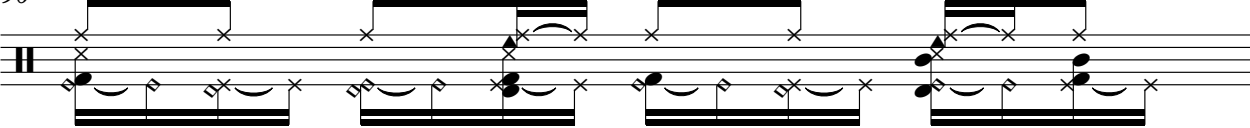
 Meu a mor Ase_eu pu des

87

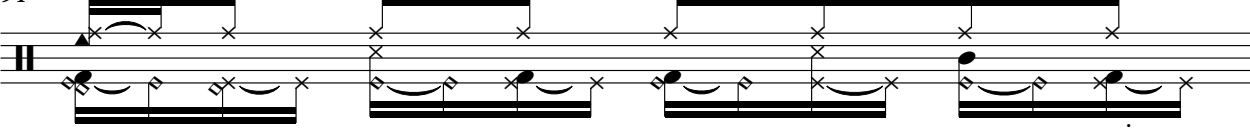
 se te_a bra car a go ra Po der pa rar

89

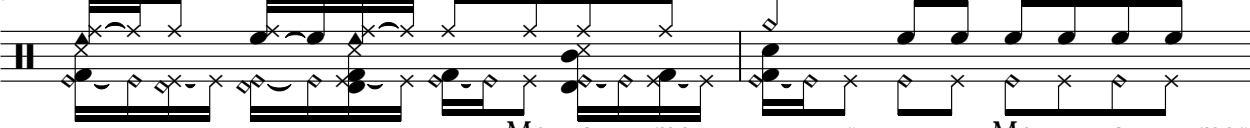
 o tem po nes sa ho

90

 ra Pra nun ca mais

91

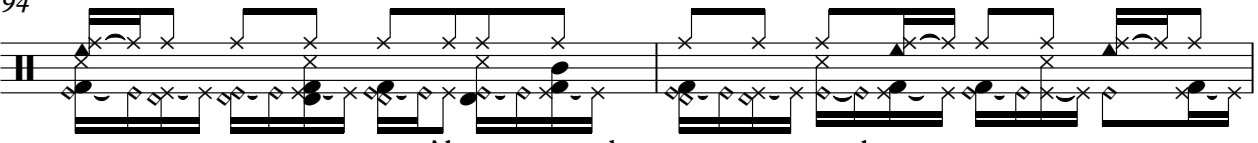
 eu ver vo ce par tir

92

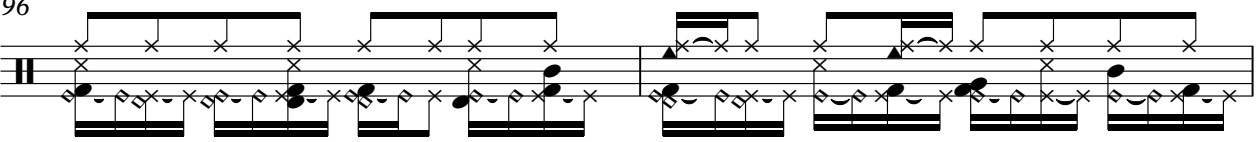
 Meu a mo r Meu a mor

V.S.

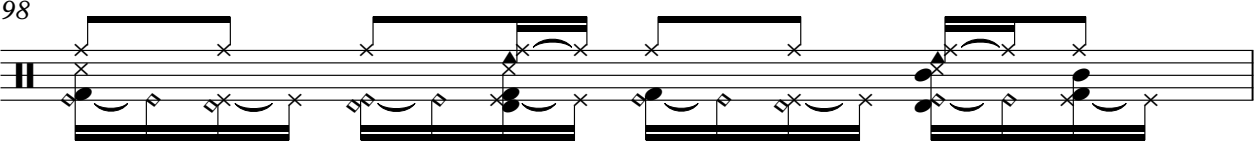
94

 A_e_u pu des se te_a bra car a go

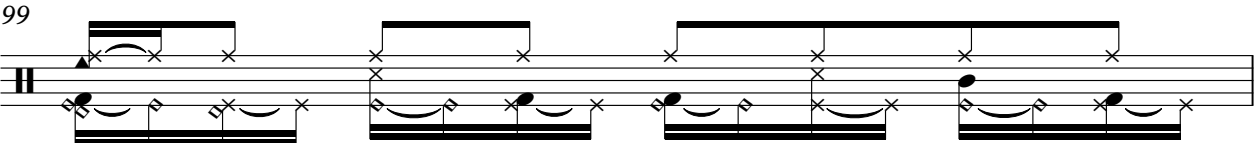
96

 ra Po der pa rar o tem po nes sa ho

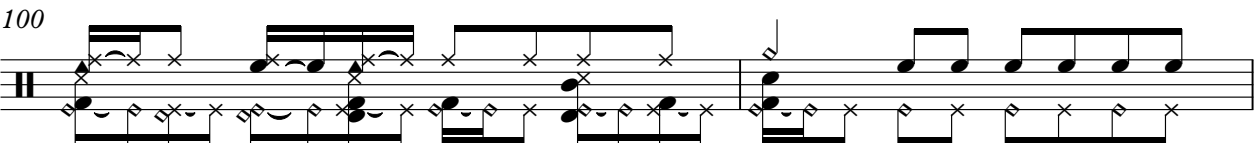
98

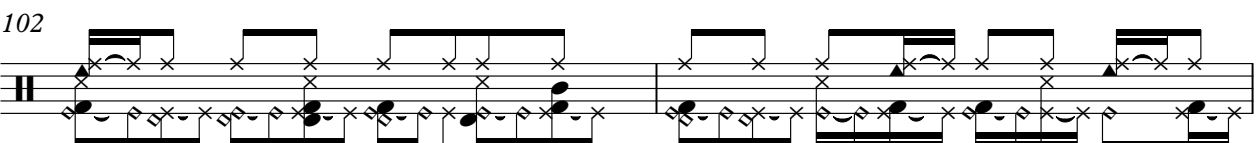
 ra Pra nun ca mais

99

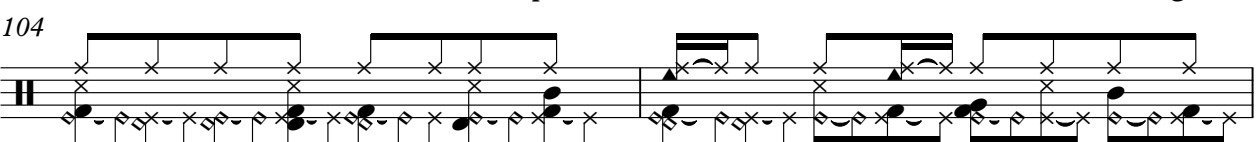
 eu ver vo ce par tir

100

 Meu a mo r Meu a mor

102

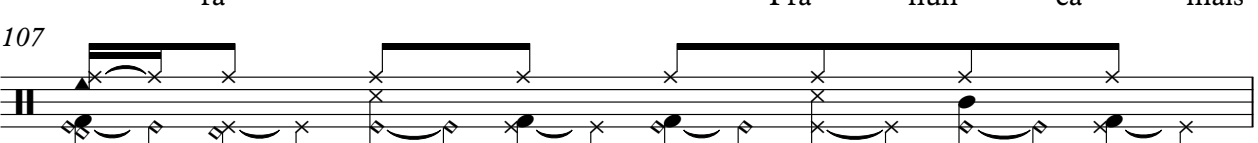
 A_e_u pu des se te_a bra car a go

104

 ra Po der pa rar o tem po nes sa ho

106

 ra Pra nun ca mais

107

 eu ver vo ce par tir

108

 Meu a mo r Meu a mor

110

Abe_eu pu des se te_a bra car a go

112

ra Poder pa rar o tem po nes sa ho

114

ra Pranun ca mais eu ver vo ce par

116

tir

118

Jazz Guitar

♩ = 120,000000

5

8

12

15

19

23

27

30

33

V.S.

2

Jazz Guitar

36

39

42

45

48

51

55

58

61

64

67

70

74

77

80

83

86

89

92

96

99

102

106

109

112

Kora

♩ = 120,000000

V.S.

78

82

86

90

94

98

102

106

110

114

V.S.

117

5-string Electric Bass

♩ = 120,000000

7

13

19

25

31

37

43

49

55

V.S.

60

66

72

78

84

90

96

102

108

114

5-string Electric Bass

117

Viola

$\text{♩} = 120,000,000$

37

43

51

32

89

97

105

113

Solo

♩ = 120,000000

5

9

13

17

22

26

30

34

38

V.S.

42

46

50

54

59

64

68

72

76

81

85

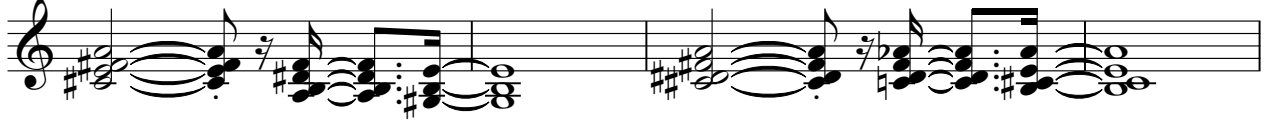

89

93

97

101

105

109

112

116

