

Luiz Vieira - Kalu

♩ = 100,010002

Percussion

5-string Electric Bass

Bandoneon

Bandoneon

Bandoneon

Bandoneon

FX 4 (Atmosphere)

Viola

Solo

♩ = 100,010002

5

Perc.

E. Bass

Band.

Band.

Band.

Band.

FX 4

Vla.

Solo

8

Perc.

E. Bass

Band.

Band.

Band.

Band.

FX 4

Vla.

Solo

11

Perc. E. Bass Band Band Band Band FX 4 Vla. Solo

14

Perc. E. Bass Band Band Band Band FX 4 Vla. Solo

17

Perc. E. Bass Band. Band. Band. FX 4 Vla. Solo

20

Perc. E. Bass Band. Band. Band. FX 4 Vla. Solo

23

Perc.

E. Bass

Band.

Band.

Band.

FX 4

Vla.

Solo

26

Perc.

E. Bass

Band.

Band.

Band.

FX 4

Vla.

Solo

29

Perc. E. Bass Band. Band. Band. FX 4 Vla. Solo

32

Perc. E. Bass Band. Band. Band. FX 4 Vla. Solo

35

Perc.

E. Bass

Band.

Band.

Band.

FX 4

Vla.

Solo

38

Perc.

E. Bass

Band.

Band.

Band.

FX 4

Vla.

Solo

41

Perc.

E. Bass

Band.

Band.

Band.

Band.

FX 4

Vla.

Solo

44

Perc.

E. Bass

Band.

Band.

Band.

Band.

FX 4

Vla.

Solo

47

Perc.

E. Bass

Band.

Band.

Band.

Band.

FX 4

Vla.

Solo

50

Perc.

E. Bass

Band.

Band.

Band.

Band.

FX 4

Vla.

Solo

53

Perc.

E. Bass

Band.

Band.

Band.

Band.

FX 4

Vla.

Solo

56

Perc.

E. Bass

Band.

Band.

Band.

Band.

FX 4

Vla.

Solo

59

Perc. E. Bass Band. Band. Band. FX 4 Vla. Solo

This section of the score covers measures 59 through 62. It features a complex arrangement of instruments. The Percussion part has a busy, rhythmic pattern. The Electric Bass line is a simple, steady accompaniment. The Band consists of four staves: the top staff has a melodic line with some rests; the second staff has a melodic line with a long note; the third staff has a rhythmic accompaniment of eighth notes; the fourth staff has a dense chordal accompaniment. The FX 4 part has a melodic line with some effects. The Viola part has a melodic line with some effects. The Solo part has a complex melodic line with many notes and effects.

63

Perc. E. Bass Band. Band. Band. FX 4 Vla. Solo

This section of the score covers measures 63 through 66. It continues the arrangement from the previous section. The Percussion part remains busy. The Electric Bass line is steady. The Band consists of four staves: the top staff has a melodic line; the second staff has a melodic line; the third staff has a rhythmic accompaniment; the fourth staff has a dense chordal accompaniment. The FX 4 part has a melodic line. The Viola part has a melodic line with a triplet in measure 65. The Solo part has a complex melodic line with a triplet in measure 65.

66

Perc. E. Bass Band. Band. Band. FX 4 Vla. Solo

69

Perc. E. Bass Band. Band. Band. FX 4 Vla. Solo

72

Perc. E. Bass Band. Band. Band. FX 4 Vla. Solo

75

Perc. E. Bass Band. Band. Band. FX 4 Vla. Solo

78

Perc. E. Bass Band. Band. Band. FX 4 Vla. Solo

81

Perc. E. Bass Band. Band. Band. Band. FX 4 Vla. Solo

85

Perc.

E. Bass

Band.

Band.

Band.

Band.

FX 4

Vla.

Solo

88

Perc.

E. Bass

Band.

Band.

Band.

Band.

FX 4

Vla.

Solo

91

Perc.

E. Bass

Band.

Band.

Band.

Band.

FX 4

Vla.

Solo

94

Perc.

E. Bass

Band.

Band.

Band.

Band.

FX 4

Vla.

Solo

97

Perc.

E. Bass

Band.

Band.

Band.

Band.

FX 4

Vla.

Solo

100

Perc.

E. Bass

Band.

Band.

FX 4

Vla.

Solo

Luiz Vieira - Kalu

Percussion

♩ = 100, 010002

5

9

13

17

21

25

29

33

37

V.S.

41

45

49

53

57

61

65

69

73

77

Percussion

81

85

89

93

97

100

5-string Electric Bass

Luiz Vieira - Kalu

♩ = 100,010002

8

15

22

29

36

42

49

56

63

V.S.

70

76

82

89

96

100

Bandoneon

Luiz Vieira - Kalu

♩ = 100,010002

2

3

8

3

15

3

20

23

3

47

3

53

60

23

3

87

93

97

4

Luiz Vieira - Kalu

Bandoneon

♩ = 100,010002

2

8

15

23

31

40

46

52

58

66

3

V.S.

74

83

89

95

Bandoneon

Luiz Vieira - Kalu

♩ = 100,010002

V.S.

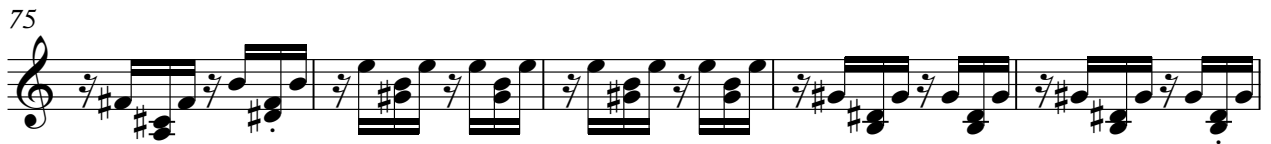

99

Bandoneon

Luiz Vieira - Kalu

♩ = 100,010002

6

10

14

18

22

26

30

34

38

V.S.

42

47

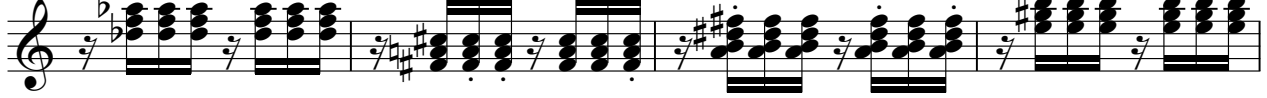

51

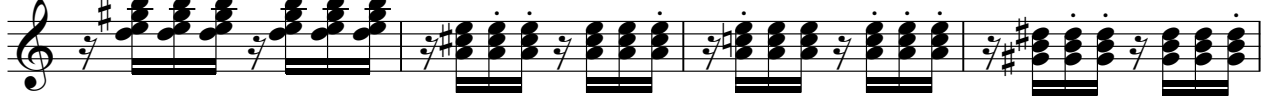

55

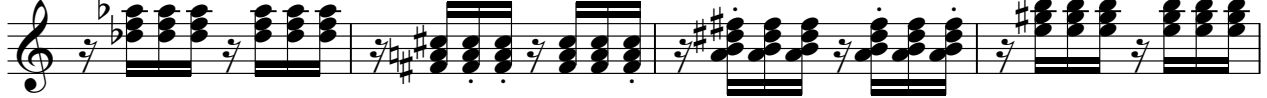

59

63

67

71

75

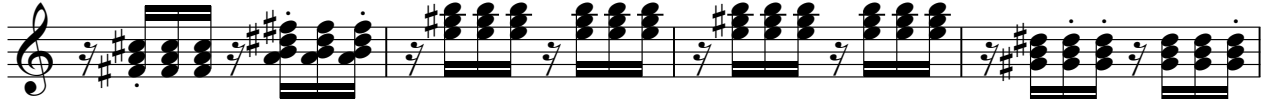

79

83

88

92

96

100

FX 4 (Atmosphere)

Luiz Vieira - Kalu

♩ = 100,010002

6

11

15

19

23

28

32

37

41

V.S.

FX 4 (Atmosphere)

FX 4 (Atmosphere)

90

94

98

Viola

Luiz Vieira - Kalu

♩ = 100,010002

9

16

24

31

38

45

52

59

66

V.S.

2

Viola

73

80

88

95

99

Luiz Vieira - Kalu

Solo

♩ = 100, 010002

5
8
11
14
17
21
25
28
31

V.S.

