

Luiza Possi - Eu Sou Assim

♩ = 91,999985

Percussion

Electric Guitar

Doge

Electric Bass

4

Perc.

E. Gtr.

Syn. Str.

Solo

6

Perc.

J. Gtr.

E. Gtr.

E. Gtr.

E. Bass

Syn. Str.

Solo

9

Perc.

J. Gtr.

E. Gtr.

E. Gtr.

E. Bass

Syn. Str.

Solo

11

Perc.

E. Bass

Syn. Str.

Solo

13

Perc.

E. Bass

Syn. Str.

Solo

15

Perc. E. Gtr. E. Bass Syn. Str. Solo

17

Perc. E. Gtr. E. Bass Syn. Str. Solo

19

Perc. E. Gtr. E. Bass Syn. Str. Solo

21

Perc. E. Gtr. E. Bass Organ Syn. Str. Solo

23

Perc. E. Gtr. E. Bass Organ Syn. Str. Solo

25

Perc.

J. Gtr.

E. Gtr.

E. Bass

Organ

Syn. Str.

Solo

28

Perc.

J. Gtr.

E. Gtr.

E. Bass

Organ

Syn. Str.

Solo

31

Perc.

J. Gtr.

E. Gtr.

E. Bass

Organ

Syn. Str.

Solo

34

Perc.

J. Gtr.

E. Gtr.

E. Gtr.

E. Bass

Organ

Syn. Str.

Solo

36

Perc. E. Gtr. E. Bass Syn. Str. Solo

38

Perc. E. Gtr. E. Bass Syn. Str. Solo

40

Perc. E. Gtr. E. Bass Syn. Str. Solo

42

45

48

Perc.

J. Gtr.

E. Gtr.

E. Bass

Organ

Syn. Str.

Solo

51

Perc.

E. Gtr.

E. Gtr.

E. Bass

Organ

Syn. Str.

Solo

53

Perc.

E. Gtr.

E. Gtr.

E. Bass

Organ

55

Perc.

E. Gtr.

E. Gtr.

E. Bass

Organ

58

61

64

66

68

Perc.

J. Gtr.

E. Gtr.

E. Gtr.

E. Bass

Organ

Syn. Str.

Solo

70

Perc.

J. Gtr.

E. Gtr.

E. Gtr.

E. Bass

Organ

Syn. Str.

Solo

73

75

77

80

82

Perc.

J. Gtr.

E. Gtr.

E. Bass

E. Bass

Organ

Syn. Str.

FX 5

Solo

84

Perc.

J. Gtr.

E. Gtr.

E. Bass

E. Bass

Organ

Syn. Str.

FX 5

Solo

Percussion

Luiza Possi - Eu Sou Assim

♩ = 91,999985

4

7

10

12

14

16

18

20

22

V.S.

24

26

29

32

35

37

39

41

43

46

Percussion

49

52

54

56

59

63

66

69

72

75

6

4

Percussion

78

81

84

♩ = 91,999985

5

9 16

27

30 2

35 8

46

49 14

65

68 2

72

75

80

83

Luiza Possi - Eu Sou Assim

Electric Guitar

♩ = 91,999985

3

6

8

10

24

36

15

53

56

59

61

2

64

66

68

72

74

76

Luiza Possi - Eu Sou Assim

Electric Guitar

♩ = 91,999985

5

9

19

23

28

33

37

41

46

51

V.S.

54

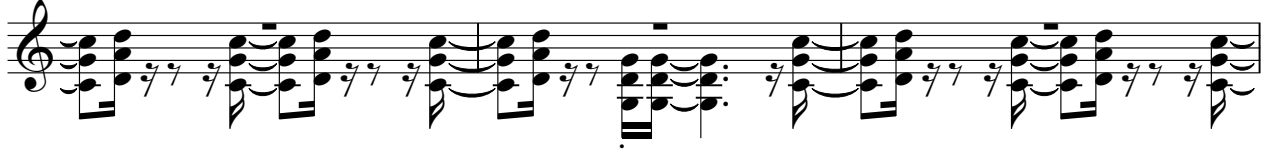

57

63

68

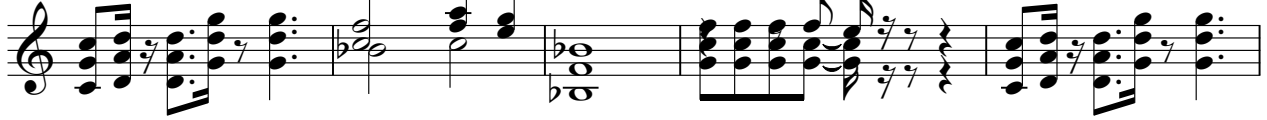

73

78

82

Electric Bass

Luiza Possi - Eu Sou Assim

♩ = 91,999985
Doge

61

64

18

Luiza Possi - Eu Sou Assim

5-string Electric Bass

♩ = 91,999985

5

9

13

16

20

24

28

32

36

40

V.S.

43

47

50

53

56

60

64

67

70

74

77

81

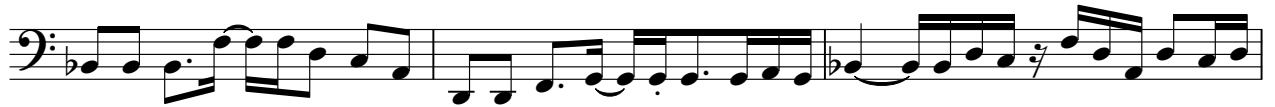

84

Rock Organ

Luiza Possi - Eu Sou Assim

$\text{♩} = 91,999985$

21

26

31

36

46

51

55

V.S.

Rock Organ

59

66

72

77

81

83

84

Synth Strings

Luiza Possi - Eu Sou Assim

♩ = 91,999985

3

11

17

22

28

34

40

46

50

12

Synth Strings

64

71

77

82

FX 5 (Brightness)

Luiza Possi - Eu Sou Assim

♩ = 91,999985

59

62

20

Luiza Possi - Eu Sou Assim

Solo

V.S.

37

40

44

47

49

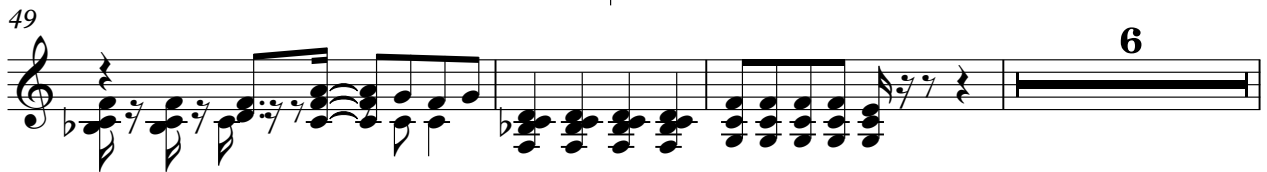

58

62

66

68

70

73

76

78

81

84

