

# Luizinho e Alcides Moraes - Romper da Aurora

♩ = 100,000000

♩ = 100,000000

6

7

10

11

12

13

14

15

16

17

18

19

21

- Drums:** Features a steady rhythm with snare and cymbal patterns.
- Nylon Gt:** Shows a melodic line with various chords and single notes.
- Fingered Bs:** Provides a bass line with chords and single notes.
- Accordion Fr:** Remains mostly silent in this section.
- Slow Strings:** Plays sustained chords and moving lines.
- Violin:** Plays a melodic line with sustained notes.

22

- Nylon Gt:** Features more complex chordal textures and melodic runs.
- Fingered Bs:** Provides a bass line with chords and single notes.
- Slow Strings:** Plays sustained chords and moving lines.
- Violin:** Plays a melodic line with sustained notes.

23

24

Drums

Nylon Gt

Fingered Bs

Accordion Fr

Slow Strings

Violin

Drums

Nylon Gt

Fingered Bs

Accordion Fr

Slow Strings

Violin

28

29

30

31

32

33

34

35

36

37

38

39

40

41

42

Drums

Nylon Gt

Fingered Bs

Accordion Fr

Slow Strings

Violin

43

Drums

Nylon Gt

Fingered Bs

Accordion Fr

Slow Strings

Violin

44

45

48

49

50

51

52

53

56

57

60

61

64

Drums

Nylon Gt

Fingered Bs

Accordion Fr

Slow Strings

Violin

65

Drums

Nylon Gt

Fingered Bs

Accordion Fr

Slow Strings

Violin

66

67

68

Drums

Nylon Gt

Fingered Bs

Accordion Fr

Slow Strings

Violin

69

Drums

Nylon Gt

Fingered Bs

Accordion Fr

Slow Strings

Violin

70

Drums

Nylon Gt

Fingered Bs

Accordion Fr

Slow Strings

Violin

71

Drums

Nylon Gt

Fingered Bs

Accordion Fr

Slow Strings

Violin

Luizinho e Alcides Moraes - Romper da Aurora

Drums

♩ = 100,000000

2

6

9

12

15

18

21

24

27

30

V.S.

33

36

39

42

45

48

51

54

58

61

64

67

70

♩ = 100,000000

2

5

8

10

12

15

17

19

22

24

4

Nylon Gt

70

Luizinho e Alcides Moraes - Romper da Aurora

Fingered Bs

♩ = 100,000000

5

8

11

14

17

19

22

25

28

V.S.

Fingered Bs

31

34

36

39

42

45

47

49

51

54

Fingered Bs

57

59

62

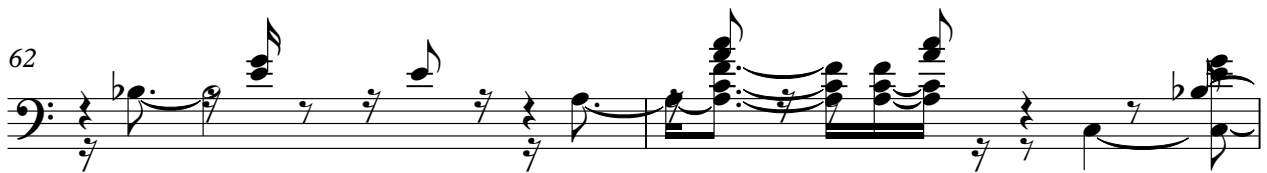

64

66

68

70

♩ = 100,000000

5

10

14

18

22

26

30

V.S.

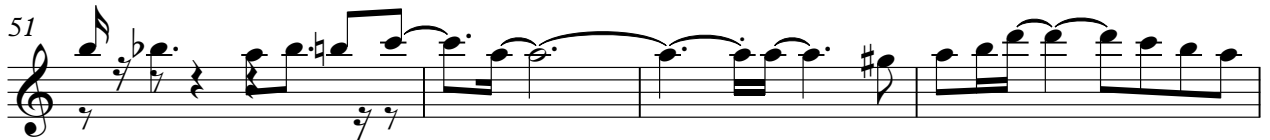
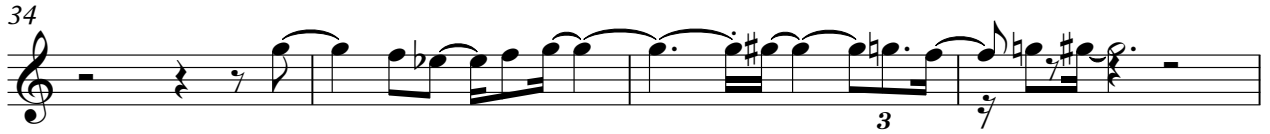

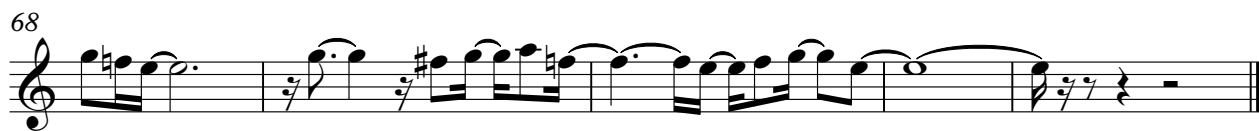

Luizinho e Alcides Moraes - Romper da Aurora

Slow Strings

♩ = 100,000000

4

6

9

12

14

17

19

22

24

V.S.

## Slow Strings

Slow Strings

Violin

Luizinho e Alcides Moraes - Romper da Aurora

♩ = 100,000000

2

7

12

17

22

27

32

37

42

47

V.S.

51

56

61

66

69

