

Luka - Porta Aberta

0.0"  
1.1.00  
Porta Aberta - Luka  
♩ = 100,000000

Percussion

Jazz Guitar

Synth Strings

FX 1 (Rain)

Solo

Solo

5

Perc.

Solo

Solo

8

Perc.

E. Bass

Syn. Str.

FX 1

Solo

Solo

11

Perc. E. Bass Syn. Str. FX 1 Solo Solo

14

Perc. E. Bass Syn. Str. FX 1 Solo Solo

17

Perc. E. Bass Syn. Str. FX 1 Solo Solo

20

Perc.

E. Bass

Syn. Str.

Solo

Solo

23

Perc.

E. Bass

Syn. Str.

Solo

Solo

26

Perc.

J. Gtr.

J. Gtr.

E. Bass

Syn. Str.

FX 1

Solo

Solo

29

Perc.

J. Gtr.

J. Gtr.

E. Bass

Syn. Str.

FX 1

Solo

Solo

32

Perc.

J. Gtr.

J. Gtr.

E. Bass

Syn. Str.

FX 1

Solo

Solo

35 5

Perc.

J. Gtr.

J. Gtr.

J. Gtr.

E. Bass

Syn. Str.

FX 1

Solo

Solo

38

Perc.

J. Gtr.

J. Gtr.

J. Gtr.

E. Bass

Syn. Str.

FX 1

Solo

Solo

41

Perc. J. Gtr. J. Gtr. J. Gtr. E. Bass Syn. Str. FX 1 Solo Solo

43

Perc. J. Gtr. J. Gtr. J. Gtr. E. Bass Syn. Str. FX 1 Solo Solo

46

49

52

Perc. E. Bass Syn. Str. Solo Solo

55

Perc. E. Bass Syn. Str. Solo Solo

58

Perc. J. Gtr. J. Gtr. E. Bass Syn. Str. FX 1 Solo Solo

61

64

67

70

73

Perc.

J. Gtr.

J. Gtr.

J. Gtr.

E. Bass

Syn. Str.

FX 1

Solo

Solo

76

Perc.

J. Gtr.

J. Gtr.

J. Gtr.

E. Bass

Syn. Str.

FX 1

Solo

Solo

79

82

85

Perc.

J. Gtr.

J. Gtr.

FX 1

Solo

89

Perc.

J. Gtr.

J. Gtr.

J. Gtr.

Syn. Str.

FX 1

Solo

Solo

# Luka - Porta Aberta

## Percussion

♩ = 100,000000

5

8

10

12

14

16

18

20

22

24

V.S.

Percussion

46

48

50

52

54

56

58

60

62

64

V.S.

Percussion

Percussion

88

♩ = 100,000000

25

28

32

36

39

42

45

48

50

8

59

63

67

70

73

76

79

82

85

88

90

♩ = 100,000000

25

33

38

41

44

47

50

8

59

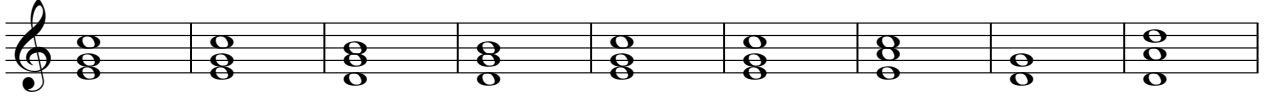

68

72

75

78

81

84

87

90

♩ = 100,000000

**34**

37

40

42

44

47

49 **17**

68

70

73

75

77

80

83

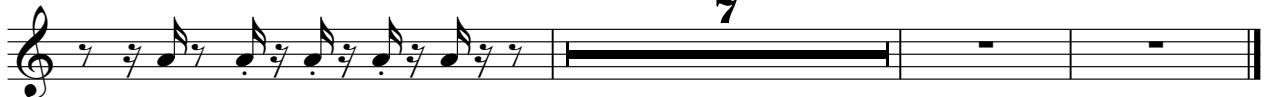

58

63

68

72

77

81

# Luka - Porta Aberta

## Synth Strings

♩ = 100,000000

9

16

25

34

42

48

55

64

73

79

V.S.

2

Synth Strings

83

8

# Luka - Porta Aberta

## FX 1 (Rain)

♩ = 100,000000

9

16

31

40

47

61

70

78

85

89

# Luka - Porta Aberta

Solo

♩ = 100,000000

6

10

14

18

22

26

31

36

39

V.S.

83

86

89

# Luka - Porta Aberta

Solo

♩ = 100,000000

4

7

9

12

16

20

24

26

29

V.S.

66

70

73

76

79

82
