

Lulu Santos - Assim caminha a humanidade

0.0"
1.1.00
Intro

$\text{♩} = 130,000137$

Drums

Piano

Bass

By

1996

4

Drums

Bass

By

1996

6

Melodia 1

Drums

Piano

Melodia 2

Bass

Cilenio Peres

By

1996

8

Melodia 1

Drums

Piano

Melodia 2

Bass

Cilenio Peres

By

1996

11

Melodia 1

Drums

Piano

Melodia 2

Bass

Cilenio Peres

By

1996

Detailed description of the musical score: The score is for a piece in 3/8 time and D major. It consists of six staves. Melodia 1 and Melodia 2 are identical, starting with a quarter note D4, followed by a quarter note E4, a quarter note F#4, and a quarter note G4. A triplet of eighth notes (A4, B4, C5) follows, then a quarter note D5, a quarter note E5, and a quarter note F#5. The piece concludes with a quarter note G5 and a quarter note A5. The Drums part features a consistent eighth-note pattern. The Piano part has sustained chords. The Bass part has a steady eighth-note line. Cilenio Peres and By parts feature complex rhythmic patterns and sustained notes.

14

Melodia 1

Drums

Piano

Melodia 2

Bass

Cilenio Peres

By

1996

16

Melodia 1

Drums

Piano

Melodia 2

Bass

Cilenio Peres

By

1996

19

Melodia 1

Drums

Piano

Melodia 2

Bass

Cilenio Peres

By

1996

21

Melodia 1

Drums

Piano

Melodia 2

Bass

Cilenio Peres

By

1996

24

Melodia 1

Drums

Piano

Melodia 2

Bass

Cilenio Peres

By

1996

Detailed description of the musical score: The score is for a piece in G major (one sharp) and 3/4 time. It begins at measure 24. The Melodia 1 and Melodia 2 parts are identical, featuring a sequence of eighth and quarter notes. The Drums part consists of a steady eighth-note pattern. The Piano part provides a sparse accompaniment with chords and single notes. The Bass part plays a steady eighth-note line. The bottom section includes a guitar part for Cilenio Peres, a 'By' line, and a copyright notice for 1996.

27

Melodia 1

Drums

Piano

Melodia 2

Bass

Cilenio Peres

By

1996

29

Melodia 1

Drums

Piano

Melodia 2

Bass

Cilenio Peres

By

1996

55.3"
31.1.00
Intro

31

Melodia 1

Drums

Piano

Melodia 2

Bass

By

1996

34

Melodia 1

Drums

Piano

Melodia 2

Bass

Cilenio Peres

By

1996

36

Melodia 1

Drums

Piano

Melodia 2

Bass

Cilenio Peres

By

1996

39

Melodia 1

Drums

Piano

Melodia 2

Bass

Cilenio Peres

By

1996

42

Melodia 1

Drums

Piano

Melodia 2

Bass

Cilenio Peres

By

1996

44

Melodia 1

Drums

Piano

Melodia 2

Bass

Cilenio Peres

By

1996

47

Melodia 1

Drums

Piano

Melodia 2

Bass

Cilenio Peres

By

1996

49

Melodia 1

Drums

Piano

Melodia 2

Bass

Cilenio Peres

By

1996

1'32.6"
51.1,64
B

51

Melodia 1

Drums

Piano

Melodia 2

Bass

Cilenio Peres

By

1996

54

Melodia 1

Drums

Piano

Melodia 2

Bass

Cilenio Peres

By

1996

56

Melodia 1

Drums

Piano

Melodia 2

Bass

Cilenio Peres

By

1996

58

Melodia 1

Drums

Piano

Melodia 2

Bass

Cilenio Peres

By

1996

60

Drums

Piano

Bass

Cilenio Peres

By

1996

62

Drums

Piano

Bass

Cilenio Peres

By

1996

64

Drums

Piano

Bass

Cilenio Peres

By

1996

66

Drums

Piano

Bass

Cilenio Peres

By

1996

68

Drums

Piano

Bass

Cilenio Peres

By

1996

70

Drums

Piano

Bass

Cilenio Peres

By

1996

72

Drums

Piano

Bass

Cilenio Peres

By

1996

74

Drums

Piano

Bass

Cilenio Peres

By

1996

76

Drums

Piano

Bass

Cilenio Peres

By

1996

78

Drums

Piano

Bass

Cilenio Peres

By

1996

80

Drums

Piano

Bass

Cilenio Peres

By

1996

Lulu Santos - Assim caminha a humanidade

Melodia 1

♩ = 130,000137

6

10

3

14

18

22

26

29

3

Lulu Santos - Assim caminha a humanidade

Drums

♩ = 130,000137

4

7

10

13

16

19

22

25

27

V.S.

29

32

35

38

41

44

47

50

53

56

Drums

59

62

65

68

71

74

77

79

Lulu Santos - Assim caminha a humanidade

Piano

♩ = 130,000137

6

11

16

21

25

30

V.S.

36

41

45

49

53

57

61

69

Piano

3

75

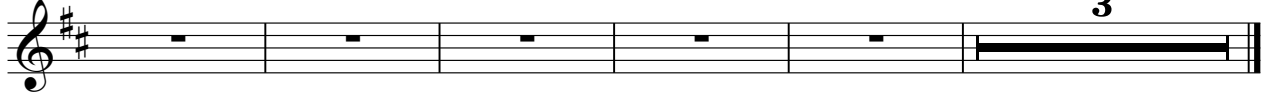

Lulu Santos - Assim caminha a humanidade

Melodia 2

♩ = 130,000137

6

10

14

18

22

26

29

3

35

39

43

47

51

55

58

Lulu Santos - Assim caminha a humanidade

Bass

♩ = 130,000137
2

5

8

11

14

17

20

23

27

30

V.S.

Bass

33

36

39

42

45

48

51

54

58

61

Bass

3

64

67

70

73

76

79

♩ = 130,000137

6

14

21

30

4

42

49

58

67

74

78

2

Lulu Santos - Assim caminha a humanidade

By

♩ = 130,000137

2

5

8

11

14

17

20

22

3

4

. By

82

Lulu Santos - Assim caminha a humanidade

1996

♩ = 130,000137
2

5

10

19

28

33

38

47

56

61

V.S.

2

64

1996

67

70

73

76

79

81