

Lulu Santos - Cade Voce

♩ = 122,199593

♩ = 122,199593

4

Fl. Perc. Taiko J. Gtr. E. Bass E. Piano Rev. Cym. Vla.

7

Fl. Perc. J. Gtr. E. Bass Vla.

9

Fl. Perc. J. Gtr. E. Bass E. Piano Vla.

11

Fl. Perc. J. Gtr. E. Bass E. Piano Vla.

13

Fl.
Perc.
J. Gtr.
E. Bass
E. Piano
Rev. Cym.
Vla.

15

Perc.
J. Gtr.
E. Bass
E. Piano

18

Perc.
E. Bass
E. Piano

21

Perc.

J. Gtr.

E. Bass

E. Piano

Orch. Hit

23

Perc.

J. Gtr.

E. Bass

E. Piano

Orch. Hit

25

Perc. J. Gtr. E. Bass E. Piano Orch. Hit

27

Perc. J. Gtr. E. Bass E. Piano Orch. Hit

29

Fl.

Perc.

J. Gtr.

E. Bass

E. Piano

Syn. Drums

Rev. Cym.

Orch. Hit

Vla.

31

Perc.

J. Gtr.

E. Bass

E. Piano

Orch. Hit

Vla.

33

Perc.

J. Gtr.

E. Bass

E. Piano

Rev. Cym.

Orch. Hit

Vla.

35

Perc.

J. Gtr.

E. Bass

E. Piano

Vla.

38

Fl.

Perc.

E. Bass

E. Piano

Vla.

41

Fl.

Perc.

J. Gtr.

E. Bass

E. Piano

Rev. Cym.

Vla.

43

Perc.

J. Gtr.

E. Bass

E. Piano

Orch. Hit

45

Perc.

J. Gtr.

E. Bass

E. Piano

Rev. Cym.

Orch. Hit

47

Perc.

J. Gtr.

E. Bass

E. Piano

Orch. Hit

49

Perc.

J. Gtr.

E. Bass

E. Piano

Syn. Drums

Orch. Hit

51

Fl.

Perc.

J. Gtr.

E. Bass

E. Piano

Syn. Drums

Rev. Cym.

Orch. Hit

Vla.

53

Perc.

J. Gtr.

E. Bass

E. Piano

Orch. Hit

Vla.

55

Perc.

J. Gtr.

E. Bass

E. Piano

Orch. Hit

Vla.

56 15

Perc. 

J. Gtr. 

E. Bass 

E. Piano 

Orch. Hit 

Vla. 

58

Perc. 

J. Gtr. 

E. Bass 

E. Piano 

Orch. Hit 

Vla. 

60

Fl.
Perc.
J. Gtr.
E. Bass
E. Piano
Vla.

62

Fl.
Perc.
J. Gtr.
E. Bass
E. Piano
Vla.

64

Fl.

Perc.

J. Gtr.

E. Bass

E. Piano

Rev. Cym.

Vla.

66

Fl.

Perc.

E. Bass

Vla.

69

Fl.

Perc.

Hp.

Taiko

E. Bass

Rev. Cym.

Vla.

72

Perc.

J. Gtr.

E. Bass

E. Piano

Vla.

74

Perc. E. Bass E. Piano

77

Perc. J. Gtr. E. Bass E. Piano Rev. Cym. Orch. Hit

79

Perc.

J. Gtr.

E. Bass

E. Piano

Orch. Hit

81

Perc.

J. Gtr.

E. Bass

E. Piano

Orch. Hit

83

Perc.

J. Gtr.

E. Bass

E. Piano

Orch. Hit

85

Fl.

Perc.

J. Gtr.

E. Bass

E. Piano

Orch. Hit

Vla.

87

Perc.

J. Gtr.

E. Bass

E. Piano

Orch. Hit

89

Perc.

J. Gtr.

E. Bass

E. Piano

Orch. Hit

91 23

Perc. 

J. Gtr. 

E. Bass 

E. Piano 

Orch. Hit 

93

Perc. 

J. Gtr. 

E. Bass 

E. Piano 

Orch. Hit 

Vla. 

95

Perc.

J. Gtr.

E. Bass

E. Piano

Orch. Hit

Vla.

97

Perc.

J. Gtr.

E. Bass

E. Piano

Orch. Hit

Vla.

99

Perc.

J. Gtr.

E. Bass

E. Piano

Orch. Hit

101

Perc.

J. Gtr.

E. Bass

E. Piano

Orch. Hit

103

Perc.

J. Gtr.

E. Bass

E. Piano

Orch. Hit

Vla.

105

Perc.

J. Gtr.

E. Bass

E. Piano

Orch. Hit

Vla.

107

Perc.

J. Gtr.

E. Bass

E. Piano

Orch. Hit

Vla.

109

Perc.

J. Gtr.

E. Bass

E. Piano

Orch. Hit

Vla.

111

Perc.

J. Gtr.

E. Bass

E. Piano

Orch. Hit

Vla.

113

Perc.

J. Gtr.

E. Bass

E. Piano

Orch. Hit

Vla.

115

Fl.
Perc.
E. Bass
Vla.

117

Fl.
Perc.
E. Bass
Vla.

119

Fl.
Perc.
E. Bass
Orch. Hit
Vla.

121

Fl.
Perc.
E. Bass
Orch. Hit
Vla.

123

Fl.
Perc.
E. Bass
Orch. Hit
Vla.

125

Fl. Perc. E. Bass Orch. Hit Vla.

127

Fl. Perc. E. Bass Orch. Hit Vla.

129

Fl.

Perc.

E. Bass

Orch. Hit

Vla.

131

Fl.

Perc.

E. Bass

Orch. Hit

Vla.

133

Fl.
Perc.
E. Bass
Orch. Hit
Vla.

135

Fl.
Perc.
E. Bass
Orch. Hit
Vla.

137

Fl.
Perc.
E. Bass
Orch. Hit
Vla.

139

Perc.
J. Gtr.
E. Piano

141

Perc.
J. Gtr.

6

Flute

Lulu Santos - Cade Voce

♩ = 122,199593

5

11 16

31 8 8

51 8

62

66

70 16 28

115

119

123

125

128

131

135

137

Lulu Santos - Cade Voce

Percussion

♩ = 122,199593

5

8

11

13

16

20

23

25

27

V.S.

Percussion

29

31

33

35

39

43

45

47

49

51

Percussion

76

79

81

83

85

87

89

91

93

95

Percussion

V.S.

Percussion

Percussion

7

137

139

140

Harp

Lulu Santos - Cade Voce

♩ = 122,199593

65

69

71

Taiko Drums

Lulu Santos - Cade Voce

♩ = 122,199593

5 **63**

70 **72**

♩ = 122,199593

5

8

11

15

24

29

32

34

5

42

46

51

54

56

58

61

64

77

81

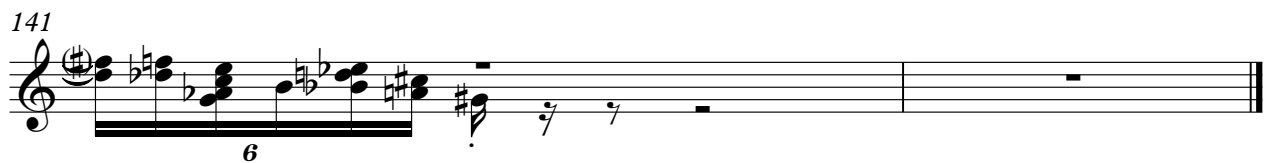

5-string Electric Bass Lulu Santos - Cade Voce

♩ = 122,199593

V.S.

38

41

45

49

53

56

59

63

68

74

77

81

86

89

92

95

98

101

104

107

V.S.

Electric Piano

Lulu Santos - Cade Voce

♩ = 122,199593

4 3 4

12

17

21

26

31

36

40

45

50

54

58

62

7

73

77

82

87

91

95

99

103

107

111

115

Synth Drums

Lulu Santos - Cade Voce

♩ = 122,199593

29

19

50

91

Reverse Cymbals

Lulu Santos - Cade Voce

♩ = 122,199593

3 7

15

15 3 7

42

3 4

52

13 3

70

7 65

Orchestra Hit

Lulu Santos - Cade Voce

♩ = 122,199593

21

26

32

8

45

51

56

58

18

127

131

136

Lulu Santos - Cade Voce

Viola

♩ = 122,199593

7

14 16

34

41 8

53

59

62

65

70 12

2

Viola

86

7

96

5

104

109

113

117

121

124

126

129

Viola

133

136

137