

Lulu Santos - Certas coisas

♩ = 95,000145

M #3

M #4

M #10

M #5

M #1

M #2

M #6

M #8

♩ = 95,000145

M #7

5

M #3

M #10

M #1

M #2

M #6

8

M #3

M #10

M #1

M #2

M #6

11

M #3

M #4

M #10

M #1

M #2

M #6

14

M #4

M #10

M #1

M #2

M #6

17

M #4

M #10

M #1

M #2

M #6

20

M #4

M #10

M #1

M #2

M #6

23

M #3

M #10

M #1

M #2

M #6

26

M #3

M #4

M #10

M #1

M #2

M #6

29

M #4

M #10

M #1

M #2

M #6

32

M #4

M #10

M #1

M #2

M #6

35

M #4

M #10

M #1

M #2

M #6

38

M #4

M #10

M #1

M #2

M #6

M #7

41

M #4

M #10

M #1

M #2

M #6

M #7

44

M #4
M #10
M #5
M #1
M #2
M #6
M #8
M #7

47

M #4
M #10
M #1
M #2
M #6
M #7

50

M #3

M #4

M #10

M #1

M #2

M #6

M #7

54

M #3

M #10

M #1

M #2

M #6

57

M #3

M #10

M #1

M #2

M #6

60

M #3

M #4

M #10

M #1

M #2

M #6

63

M #4

M #10

M #1

M #2

M #6

65

M #4

M #10

M #1

M #2

M #6

M #7

68

M #4

M #10

M #1

M #2

M #6

M #7

71

M #4

M #10

M #5

M #1

M #2

M #6

M #7

10

74

M #4

M #10

M #1

M #2

M #6

M #7

78

M #3

M #4

M #10

M #1

M #2

M #6

81

M #3

M #4

M #10

M #1

M #2

M #6

84

M #3

M #4

M #10

M #1

M #2

M #6

12

87

M #3

M #4

M #10

M #1

M #2

M #6

90

M #3

M #4

M #10

M #1

M #2

M #6

93

M #3

M #4

M #10

M #1

M #2

M #6

Detailed description of the musical score: The score consists of six staves. Staff M #3 (treble clef) starts with a measure number 93. It features a melodic line with a triplet of eighth notes. Staff M #4 (treble clef) provides a rhythmic accompaniment with eighth and sixteenth notes. Staff M #10 (guitar staff) shows fret numbers above the notes and includes a melodic line. Staff M #1 (treble clef) has a complex melodic line with many beamed notes. Staff M #2 (bass clef) has a simple bass line. Staff M #6 (treble clef) has a simple bass line. The page number 13 is in the top right corner.

Lulu Santos - Certas coisas

M #3

♩ = 95,000145

♩ = 95,000145

9

14

19

4

27

31

36

41

47

51

7

61

66

71

76

82

87

92

♩ = 95,000145

V.S.

63

66

69

72

75

79

82

85

88

91

V.S.

M #5

Lulu Santos - Certas coisas

♩ = 95,000145

43

41 42 43

46

24

44 45 46

72

23

69 70 71 72

Lulu Santos - Certas coisas

M #1

♩ = 95,000145

5

8

11

14

17

20

24

27

30

V.S.

33

36

39

42

46

50

54

57

60

63

65

67

70

74

78

81

84

87

90

93

Lulu Santos - Certas coisas

M #2

♩ = 95,000145

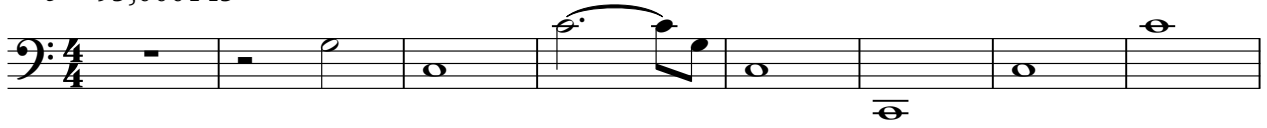

2

M #2

52

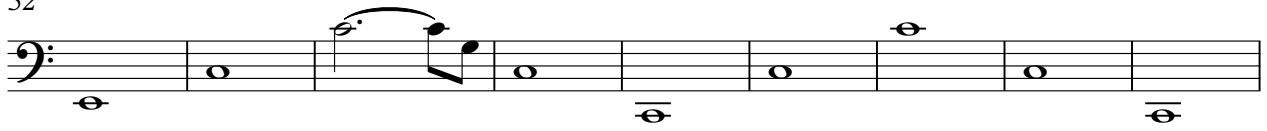

61

67

72

78

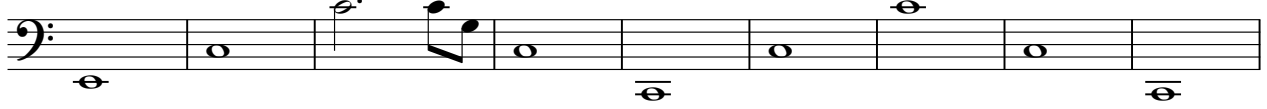

87

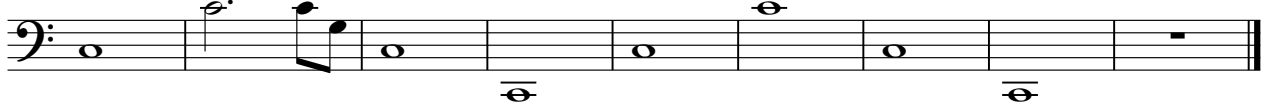

Lulu Santos - Certas coisas

M #6

♩ = 95,000145

10

19

28

37

45

53

62

70

74

2

M #6

78

87

M #8

Lulu Santos - Certas coisas

♩ = 95,000145

43

46

49

M #7

Lulu Santos - Certas coisas

♩ = 95,000145

37

43

49

14

68

73

19
