

Lulu Santos - De Repente California

0.0"
1.1,00
De repente Califyrnia (Lulu Santos)

♩ = 115,000031

Canta Brasil

Rock Organ

Canta Brasil

Canta Brasil

(<http://cantabr.cjb.net>)

(Lulu Santos)

Canta Brasil

(<http://cantabr.cjb.net>)

(Lulu Santos)

De repente Califórnia

Sequence by unknown - Karaoke by Lucia Maria H.M.Leite - Canta Brasil (<http://cantabr.cjb.net>)

5

Canta Brasil

Karaoke by

(<http://cantabr.cjb.net>)

(Lulu Santos)

De repente Califórnia

6

Canta Brasil

Karaoke by

(<http://cantabr.cjb.net>)

(Lulu Santos)

De repente Califórnia

7

8

9

Canta Brasil

Karaoke by
(<http://cantabr.cjb.net>)
(Lulu Santos)

De repente Califórnia

10

Canta Brasil

Karaoke by
(<http://cantabr.cjb.net>)
(Lulu Santos)

De repente Califórnia

11

Canta Brasil

Karaoke by
(<http://cantabr.cjb.net>)
(Lulu Santos)

De repente Califórnia

13

Canta Brasil

Karaoke by
(<http://cantabr.cjb.net>)
(Lulu Santos)

De repente Califórnia

14

Canta Brasil

Karaoke by

(<http://cantabr.cjb.net>)

(Lulu Santos)

De repente Califórnia

15

Canta Brasil

Karaoke by

(<http://cantabr.cjb.net>)

(Lulu Santos)

De repente Califórnia

16

Cantata Brasil

Karaoke by
(<http://cantabr.cjb.net>)
(Lulu Santos)

De repente Califórnia

17

Cantata Brasil

Karaoke by
(<http://cantabr.cjb.net>)
(Lulu Santos)

De repente Califórnia

18

Cantabril

Karaoke by
(<http://cantabr.cjb.net>)
(Lulu Santos)

De repente Califórnia

39.6"
20.1,00
Karaoke by Lucia Maria H.M.Leite

19

Cantabril

Karaoke by
(<http://cantabr.cjb.net>)
(Lulu Santos)

De repente Califórnia

21

22

23

Canta Brasil

Perc.

(<http://cantabr.cjb.net>)

(Lulu Santos)

De repente Califórnia

24

Canta Brasil

Perc.

(<http://cantabr.cjb.net>)

(Lulu Santos)

De repente Califórnia

25

Canta Brasil

Perc.

(http://cantabr.cjb.net)

(Lulu Santos)

De repente Califórnia

26

Canta Brasil

Perc.

(http://cantabr.cjb.net)

(Lulu Santos)

De repente Califórnia

27

Cantabril

Perc.

Karaoke by
(<http://cantabr.cjb.net>)

(Lulu Santos)

De repente Califórnia

28

Cantabril

Perc.

Karaoke by
(<http://cantabr.cjb.net>)

(Lulu Santos)

De repente Califórnia

29

30

31

Cantabril

Karaoke by
(<http://cantabr.cjb.net>)
(Lulu Santos)

De repente Califórnia

32

Cantabril

Karaoke by
(<http://cantabr.cjb.net>)
(Lulu Santos)

De repente Califórnia

33

Canta Brasil

Karaoke by
(<http://cantabr.cjb.net>)
(Lulu Santos)

De repente Califórnia

34

Canta Brasil

Karaoke by
(<http://cantabr.cjb.net>)
(Lulu Santos)

De repente Califórnia

35

Cantata Brasil

Karaoke by
(<http://cantabr.cjb.net>)

(Lulu Santos)

De repente Califórnia

Organ

37

Cantata Brasil

Karaoke by
(<http://cantabr.cjb.net>)

(Lulu Santos)

De repente Califórnia

Organ

Lucia Maria H.Matos Leite

38

Canta Brasil

Karaoke by

(http://cantabr.cjb.net)

(Lulu Santos)

De repente Califórnia

Organ

Lucia Maria H.Matos Leite

39

Canta Brasil

Karaoke by

(http://cantabr.cjb.net)

(Lulu Santos)

De repente Califórnia

Organ

Lucia Maria H.Matos Leite

40

Canta Brasil

Karaoke by
(<http://cantabr.cjb.net>)
(Lulu Santos)

De repente Califórnia

Organ

Lucia Maria H.Matos Leite

41

Canta Brasil

Karaoke by
(<http://cantabr.cjb.net>)
(Lulu Santos)

De repente Califórnia

Organ

Lucia Maria H.Matos Leite

42

Canta Brasil

Karaoke by

(<http://cantabr.cjb.net>)

(Lulu Santos)

De repente Califórnia

Organ

Lucia Maria H.Matos Leite

43

Canta Brasil

Karaoke by

(<http://cantabr.cjb.net>)

(Lulu Santos)

De repente Califórnia

Organ

Lucia Maria H.Matos Leite

45

Canta Brasil

Karaoke by
(<http://cantabr.cjb.net>)
(Lulu Santos)

De repente Califórnia

46

Canta Brasil

Karaoke by
(<http://cantabr.cjb.net>)
(Lulu Santos)

De repente Califórnia

47

Cantabril

Karaoke by
(<http://cantabr.cjb.net>)
(Lulu Santos)

De repente Califórnia

Organ

48

Cantabril

Karaoke by
(<http://cantabr.cjb.net>)
(Lulu Santos)

De repente Califórnia

Organ

49

Cantabril

Karaoke by
(<http://cantabr.cjb.net>)
(Lulu Santos)

De repente Califórnia

Organ

50

Cantabril

Karaoke by
(<http://cantabr.cjb.net>)
(Lulu Santos)

De repente Califórnia

Organ

51

Cantabril

Karaoke by
(<http://cantabr.cjb.net>)
(Lulu Santos)

De repente Califórnia

Lucia Maria H.Matos Leite

53

Cantabril

(<http://cantabr.cjb.net>)
(Lulu Santos)

De repente Califórnia

Organ

Lucia Maria H.Matos Leite

55

Cantabril

(<http://cantabr.cjb.net>)

(Lulu Santos)

De repente Califórnia

Organ

Lucia Maria H. Matos Leite

56

Cantabril

(<http://cantabr.cjb.net>)

(Lulu Santos)

De repente Califórnia

Organ

Lucia Maria H. Matos Leite

57

=====
 Cantabrigia
 (http://cantabr.cjb.net)
 (Lulu Santos)
 De repente Califórnia
 Organ
 Lucia Maria H.Matos Leite

58

=====
 Cantabrigia
 (http://cantabr.cjb.net)
 (Lulu Santos)
 De repente Califórnia
 Organ
 Lucia Maria H.Matos Leite

59

Cantabril

(<http://cantabr.cjb.net>)

(Lulu Santos)

De repente Califórnia

Organ

Lucia Maria H.Matos Leite

60

Cantabril

(<http://cantabr.cjb.net>)

(Lulu Santos)

De repente Califórnia

Organ

Lucia Maria H.Matos Leite

61

Cantabril

Karaoke by
(<http://cantabr.cjb.net>)
(Lulu Santos)

De repente Califórnia

Organ

Lucia Maria H.Matos Leite

62

Cantabril

Karaoke by
(<http://cantabr.cjb.net>)
(Lulu Santos)

De repente Califórnia

Organ

Lucia Maria H.Matos Leite

63

Canta Brasil

(http://cantabr.cjb.net)

(Lulu Santos)

De repente Califórnia

Organ

Lucia Maria H.Matos Leite

64

Canta Brasil

(http://cantabr.cjb.net)

(Lulu Santos)

De repente Califórnia

Organ

Lucia Maria H.Matos Leite

65

Canta Brasil

(<http://cantabr.cjb.net>)

(Lulu Santos)

De repente Califórnia

Organ

Lucia Maria H.Matos Leite

66

Canta Brasil

Karaoke by

(<http://cantabr.cjb.net>)

(Lulu Santos)

De repente Califórnia

Organ

Lucia Maria H.Matos Leite

67

Canta Brasil

Karaoke by
(<http://cantabr.cjb.net>)
(Lulu Santos)
De repente Califórnia

Lucia Maria H. Matos Leite

68

Canta Brasil

Karaoke by
(<http://cantabr.cjb.net>)
(Lulu Santos)
De repente Califórnia

69

70

71

Canta Brasil

Karaoke by
(<http://cantabr.cjb.net>)
(Lulu Santos)

De repente Califórnia

72

Canta Brasil

Karaoke by
(<http://cantabr.cjb.net>)
(Lulu Santos)

De repente Califórnia

E. Bass

73

- (http://cantabr.cjb.net):** Treble clef, showing a more detailed chordal accompaniment.

76

Canta Brasil

=====

Perc.

=====

Karaoke by

(<http://cantabr.cjb.net>)

(Lulu Santos)

De repente Califórnia

E. Bass

Lucia Maria H.Matos Leite

77

Canta Brasil

Perc.

Karaoke by

(<http://cantabr.cjb.net>)

(Lulu Santos)

De repente Califórnia

E. Bass

Lucia Maria H.Matos Leite

Canta Brasil

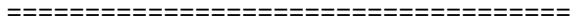

Perc.

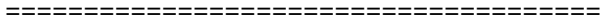

Karaoke by

(<http://cantabr.cjb.net>)

(Lulu Santos)

De repente Califórnia

E. Bass

Lucia Maria H.Matos Leite

79

Canta Brasil

Perc.

Karaoke by

(<http://cantabr.cjb.net>)

(Lulu Santos)

De repente Califórnia

E. Bass

Lucia Maria H.Matos Leite

80

Canta Brasil

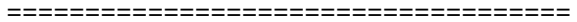

Perc.

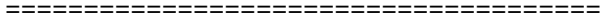

Karaoke by

(http://cantabr.cjb.net)

(Lulu Santos)

De repente Califórnia

E. Bass

Lucia Maria H.Matos Leite

81

Canta Brasil

Perc.

Karaoke by

(<http://cantabr.cjb.net>)

(Lulu Santos)

De repente Califórnia

E. Bass

Lucia Maria H.Matos Leite

Canta Brasil

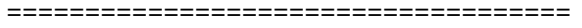

Perc.

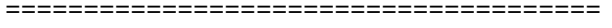

Karaoke by

(<http://cantabr.cjb.net>)

(Lulu Santos)

De repente Califórnia

E. Bass

Lucia Maria H.Matos Leite

The musical score is arranged in a vertical system with the following parts from top to bottom:

- Perc.** Treble clef. It provides a steady rhythmic accompaniment with eighth notes and rests.
- (http://cantabr.cjb.net) (Guitar):** Treble clef. It shows a chordal accompaniment with a half note G#4, a quarter note A4, and a quarter rest, followed by a quarter note B4 and a quarter rest.

- Staff 5:** Labeled "Karaoke by", it shows a simple harmonic accompaniment with chords and single notes.

87

Canta Brasil

Perc.

Karaoke by

(<http://cantabr.cjb.net>)

(Lulu Santos)

De repente Califórnia

E. Bass

The musical score is arranged in a vertical system with the following parts from top to bottom:

Canta Brasil

Perc.

Karaoke by

(<http://cantabr.cjb.net>)

(Lulu Santos)

De repente Califórnia

E. Bass

Lucia Maria H.Matos Leite

92

Canta Brasil

(http://cantabr.cjb.net)

(Lulu Santos)

De repente Califórnia

E. Bass

Lucia Maria H.Matos Leite

93

Canta Brasil

Perc.

(http://cantabr.cjb.net)

(Lulu Santos)

De repente Califórnia

E. Bass

Lucia Maria H.Matos Leite

Canta Brasil

Perc.

(<http://cantabr.cjb.net>)

(Lulu Santos)

De repente Califórnia

E. Bass

Lucia Maria H.Matos Leite

Canta Brasil

Perc.

(<http://cantabr.cjb.net>)

(Lulu Santos)

De repente Califórnia

E. Bass

Lucia Maria H.Matos Leite

The musical score is arranged vertically with the following components from top to bottom:

Additional text on the page includes:

- <http://cantabr.cjb.net>
- (Lulu Santos)
- De repente Califórnia
- E. Bass
- Lucia Maria H.Matos Leite

Canta Brasil

Perc.

(<http://cantabr.cjb.net>)

(Lulu Santos)

De repente Califórnia

E. Bass

Lucia Maria H.Matos Leite

The musical score is arranged vertically with the following parts from top to bottom:

- (http://cantabr.cjb.net):** Treble clef, featuring a rhythmic pattern of eighth notes with 'z' marks below them.

100

Canta Brasil

Perc.

Karaoke by

(<http://cantabr.cjb.net>)

(Lulu Santos)

De repente Califórnia

E. Bass

Lucia Maria H.Matos Leite

101

102

Canta Brasil

Perc.

=====

(http://cantabr.cjb.net)

(Lulu Santos)

De repente Califórnia

E. Bass

Lucia Maria H.Matos Leite

103

Canta Brasil

Perc.

=====

(http://cantabr.cjb.net)

(Lulu Santos)

De repente Califórnia

E. Bass

Lucia Maria H.Matos Leite

104

Canta Brasil

Perc.

(http://cantabr.cjb.net)

(Lulu Santos)

De repente Califórnia

E. Bass

Lucia Maria H.Matos Leite

105

Canta Brasil

Perc.

(http://cantabr.cjb.net)

(Lulu Santos)

De repente Califórnia

E. Bass

Lucia Maria H.Matos Leite

Canta Brasil

Perc.

(<http://cantabr.cjb.net>)

(Lulu Santos)

De repente Califórnia

E. Bass

Lucia Maria H.Matos Leite

107

Canta Brasil

Perc.

(<http://cantabr.cjb.net>)

(Lulu Santos)

De repente Califórnia

E. Bass

Lucia Maria H.Matos Leite

108

Canta Brasil

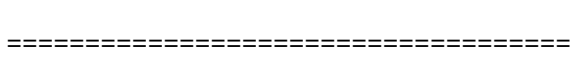

Perc.

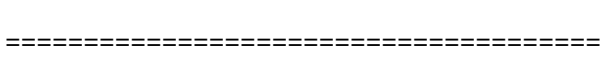

(<http://cantabr.cjb.net>)

(Lulu Santos)

De repente Califórnia

E. Bass

Lucia Maria H.Matos Leite

109

Canta Brasil

Perc.

(<http://cantabr.cjb.net>)

(Lulu Santos)

De repente Califórnia

E. Bass

Lucia Maria H.Matos Leite

Lulu Santos - De Repente y California

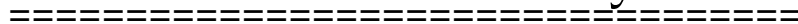

♩ = 115,000031

3

7

12

16

20

24

28

32

34

8

Sequence by unknown - Karaoke by Lucia Maria H.M.Leite - Canta Brasil (<http://cantabr.cjb.net>)

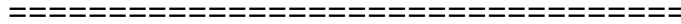

44

48

53

57

61

68

72

83

87

92

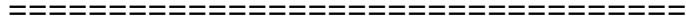

96

99

Lulu Santos - De Repente y California

Canta Brasil

♩ = 115,000031

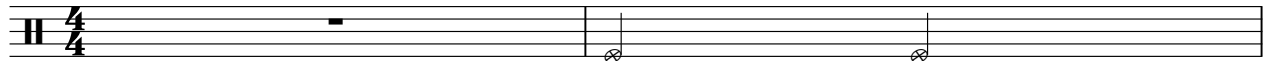

Canta

Brasil

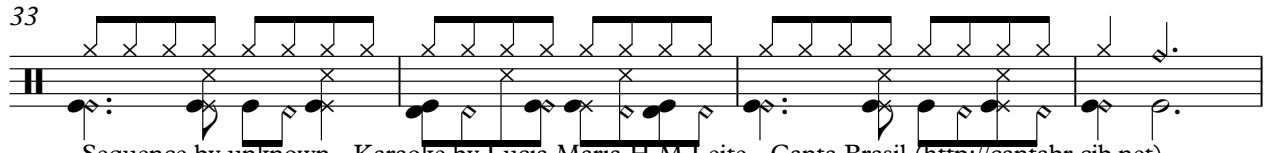
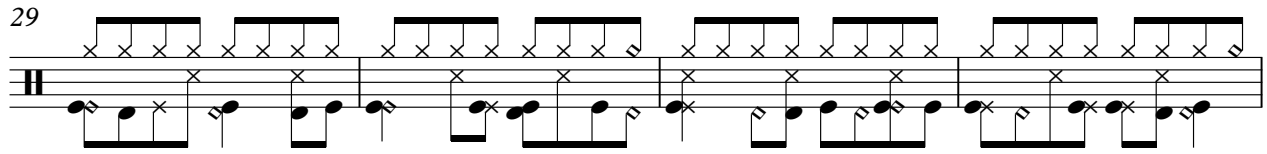
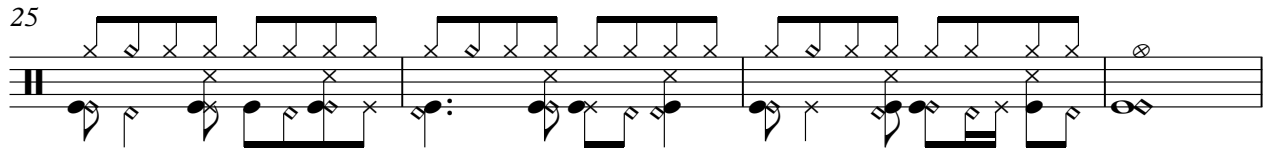
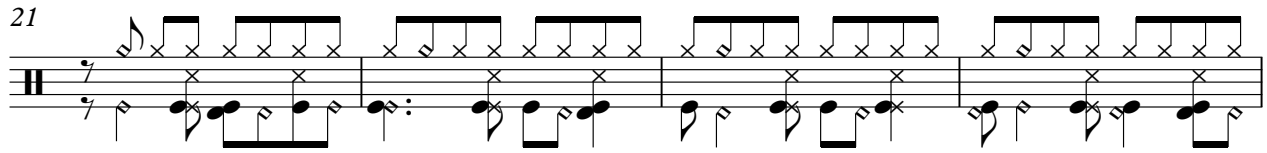
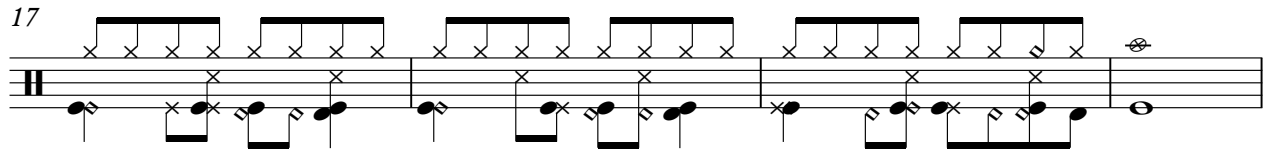
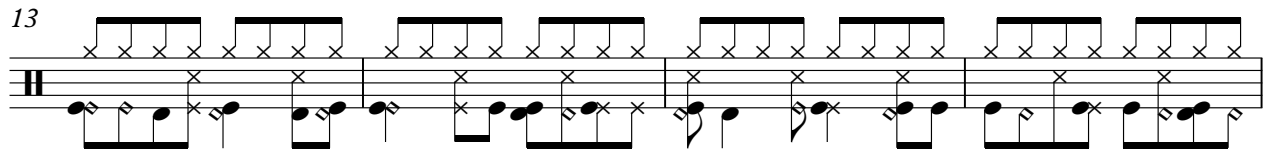
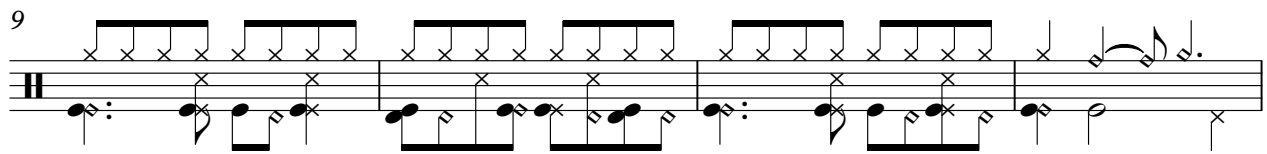
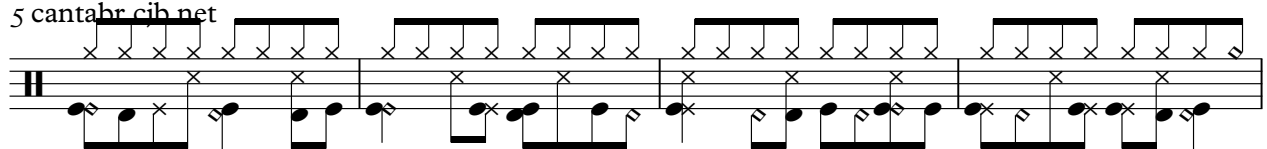
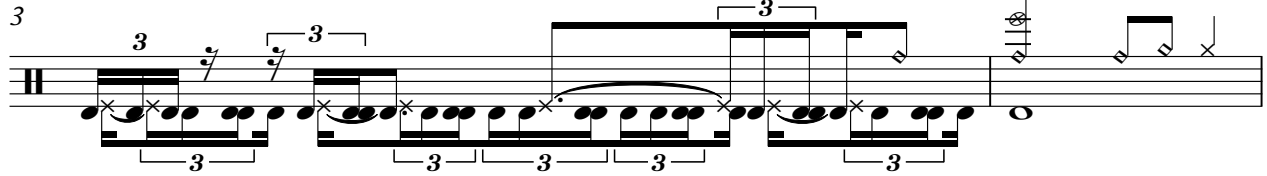

Sequence by unknown - Karaoke by Lucia Maria H.M.Leite - Canta Brasil (<http://cantabr.cjb.net>)

V.S.

37

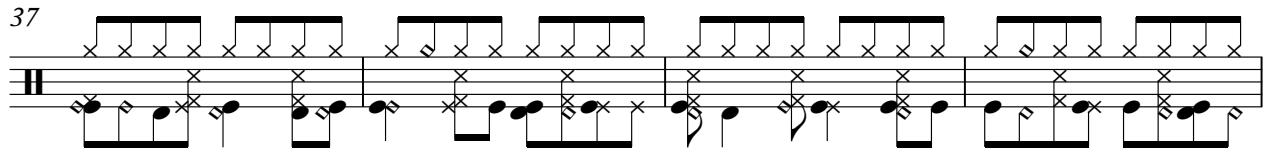

41

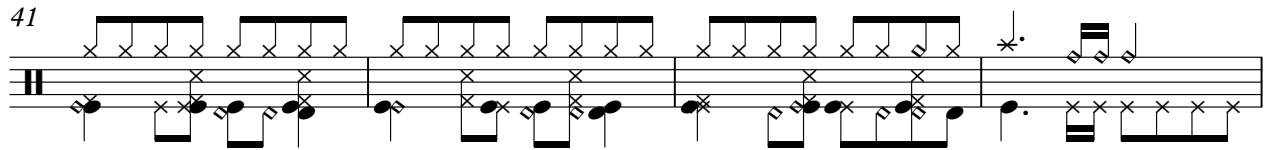

45

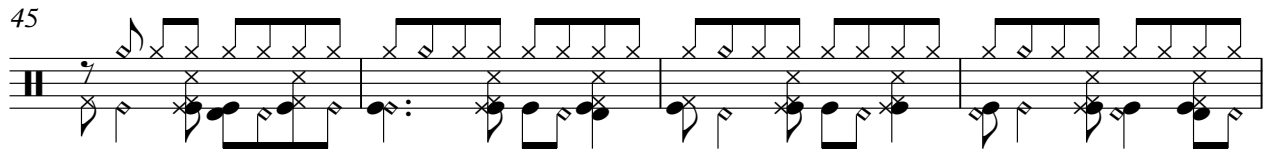

49

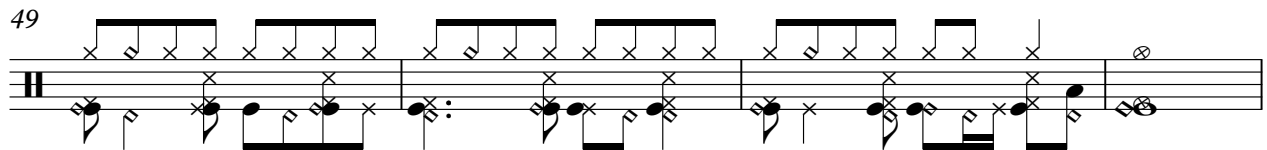

53

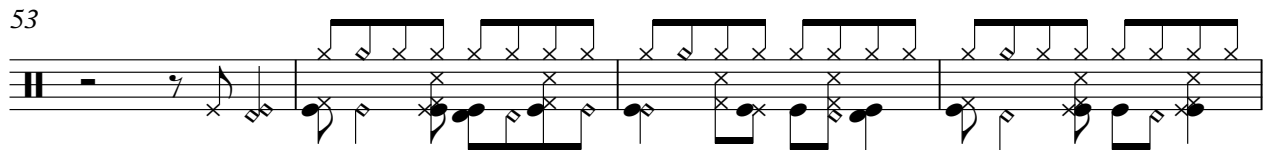

57

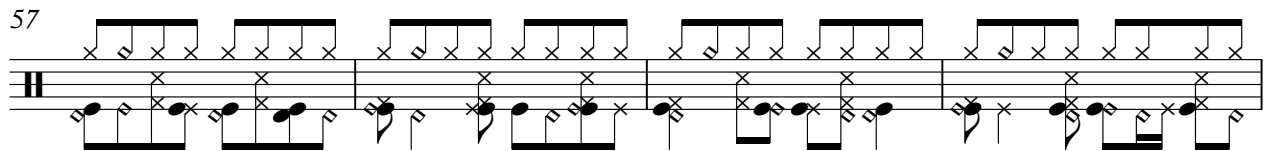

61

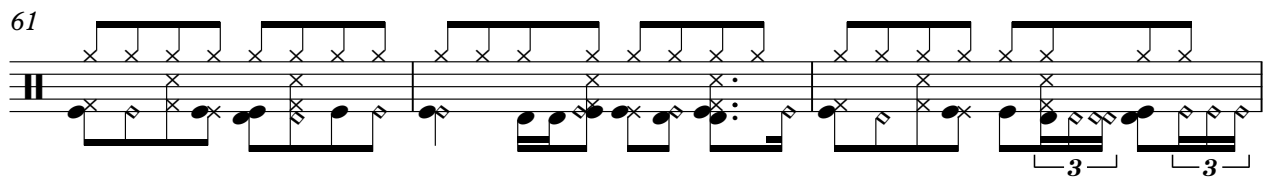

64

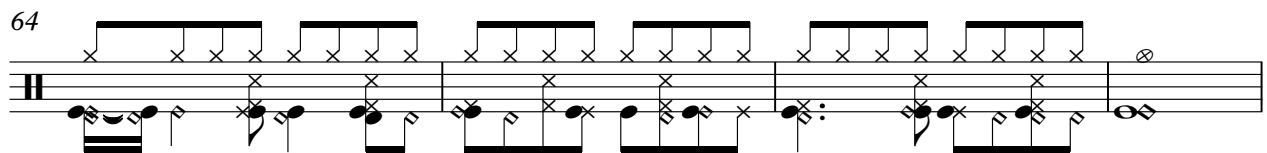

68

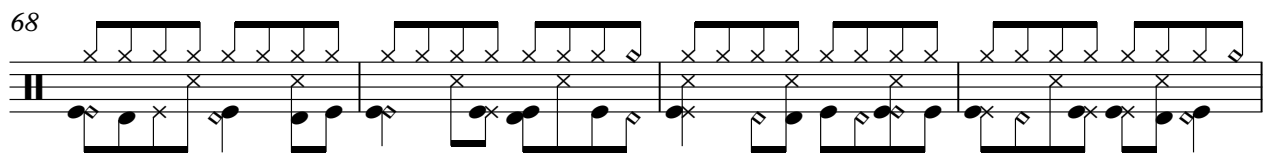

72

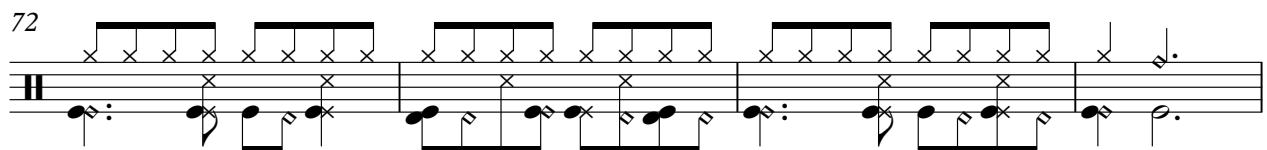

76

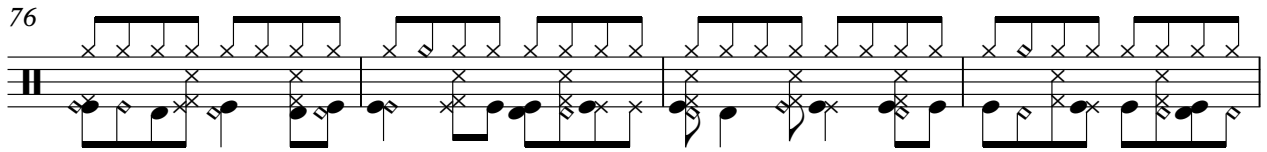

80

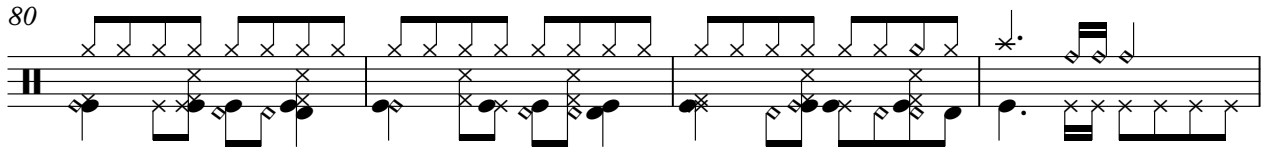

84

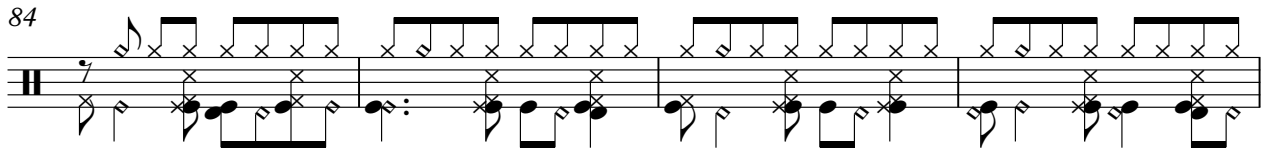

88

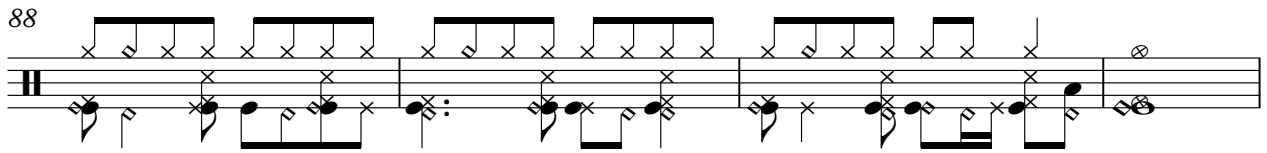

92

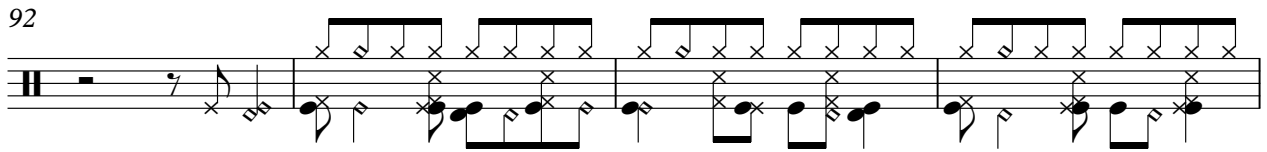

96

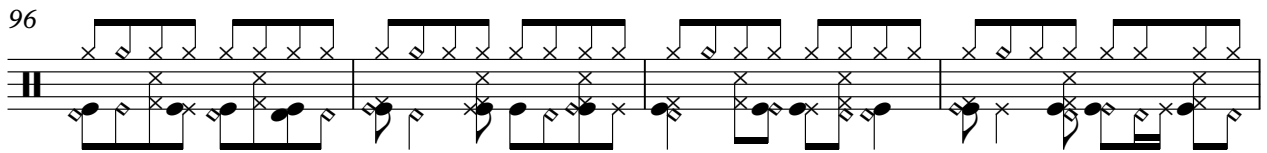

100

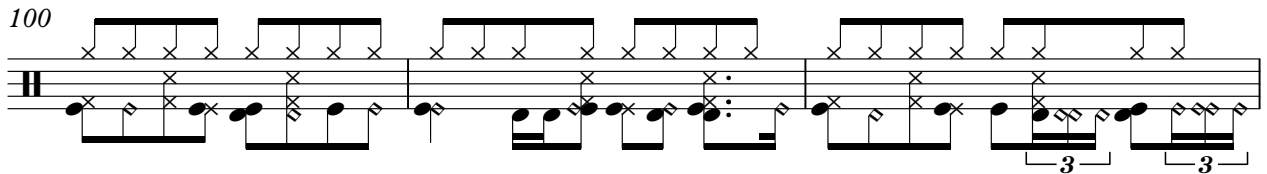

103

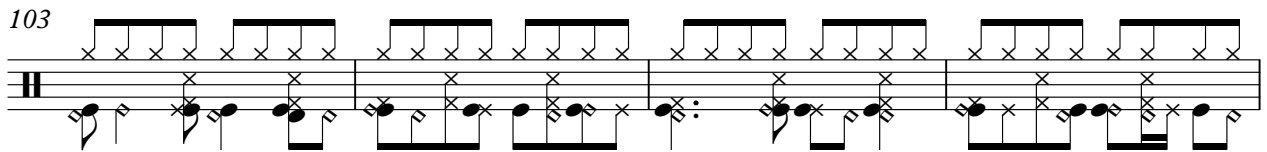

107

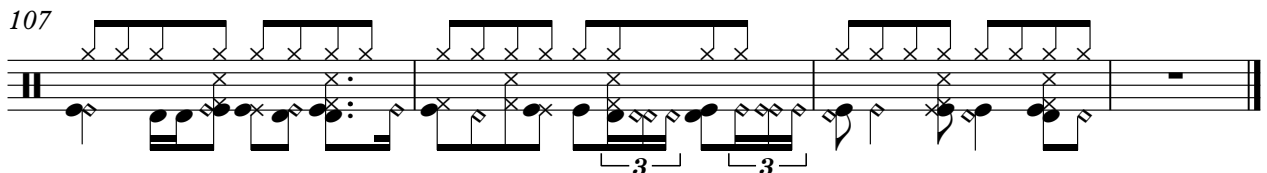

Lulu Santos - De Repente y California

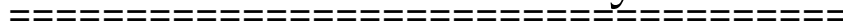

♩ = 115,000031

Sequence by unknown - Karaoke by Lucia Maria H.M.Leite - Canta Brasil (<http://cantabr.cjb.net>)

Lulu Santos - De Repente y California

Percussion

♩ = 115,000031

20

24

29

47

78

81

84

87

89

Sequence by unknown - Karaoke by Lucia Maria H.M.Leite - Canta Brasil (<http://cantabr.cjb.net>)

Percussion

93

96

99

102

106

3

108

Lulu Santos - De Repente y California

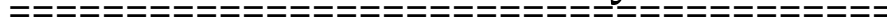

♩ = 115,000031

2

6

9

13

16

19

22

25

28

31

Sequence by unknown - Karaoke by Lucia Maria H.M.Leite - Canta Brasil (<http://cantabr.cjb.net>)

V.S.

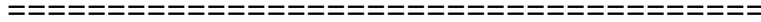

34

37

40

43

46

49

52

56

59

62

65

68

71

74

78

81

84

87

89

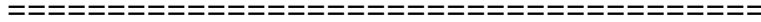

93

96

99

102

105

108

Lulu Santos - De Repente California

Karaoke by

♩ = 115,000031

4

8

13

18 6

28

33

38

42

47

50 8

Sequence by unknown - Karaoke by Lucia Maria H.M.Leite - Canta Brasil (<http://cantabr.cjb.net>)

61

3

68

73

77

81

86

91

8

9

Lulu Santos - De repente California

(<http://cantabr.cjb.net>)

♩ = 115,000031

2

6

8

10

14

16

18

22

25

28

Sequence by unknown - Karaoke by Lucia Maria H.M.Leite - Canta Brasil (<http://cantabr.cjb.net>)

V.S.

31

33

37

40

42

46

49

52

56

58

61

64

67

70

73

77

80

84

87

89

93

96

99

102

105

108

Lulu Santos - De Repente California
(Lulu Santos)

♩ = 115,000031

2

6

8

10

14

16

18

22

25

28

Sequence by unknown - Karaoke by Lucia Maria H.M.Leite - Canta Brasil (<http://cantabr.cjb.net>)

V.S.

31

33

37

40

42

46

49

52

56

58

61

64

67

70

73

77

80

84

87

89

93

96

99

102

105

108

Lulu Santos - De Repente California

De repente Califórnia

♩ = 115,000031

3

8

13

18

23

27

32

37

41

45

Sequência by unknown - Karaoke by Lucia Maria H.M.Leite - Canta Brasil (<http://cantabr.cjb.net>)

V.S.

48

52

58

63

68

73

79

84

87

91

De repente Califórnia

97

102

106

Lulu Santos - De Repente California
Electric Bass

♩ = 115,000031

69

73

77

80

84

88

92

95

98

101

Sequence by unknown - Karaoke by Lucia Maria H.M.Leite - Canta Brasil (<http://cantabr.cjb.net>)

V.S.

2

103

Electric Bass

106

108

Lulu Santos - De Repente, California
Rock Organ

♩ = 115,000031
36

42

2

48

3

3

55

61

65

44

Sequence by unknown - Karaoke by Lucia Maria H.M.Leite - Canta Brasil (<http://cantabr.cjb.net>)

Lulu Santos - De Repente y California

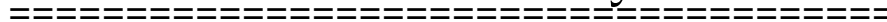

♩ = 115,000031

27

32

67

72

Sequence by unknown - Karaoke by Lucia Maria H.M.Leite - Canta Brasil (<http://cantabr.cjb.net>)

Lulu Santos - De repente California

Lucia Maria H.Matos Leite

♩ = 115,000031

36

43

7

56

64

7

78

7

91

98

105

Sequence by unknown - Karaoke by Lucia Maria H.M.Leite - Canta Brasil (<http://cantabr.cjb.net>)