

Jeff Beck - Superstition

♩ = 101,000069

Percussion

Jazz Guitar

5-string Electric Bass

Baritone

Electric Clavichord

Orchestra Hit

Solo

♩ = 101,000069

5

Perc.

E. Clav.

Solo

7

9

11

13

15

17

19

Perc.

J. Gtr.

E. Bass

Bar.

E. Clav.

Orch. Hit

Solo

20

Perc.

J. Gtr.

E. Bass

Bar.

E. Clav.

Orch. Hit

Solo

21

Perc.

J. Gtr.

E. Bass

Bar.

E. Clav.

Orch. Hit

Solo

23

Perc.

J. Gtr.

E. Bass

Bar.

E. Clav.

Orch. Hit

Solo

24

25

Perc.

J. Gtr.

E. Bass

Bar.

E. Clav.

Orch. Hit

Solo

27

Perc.

J. Gtr.

E. Bass

Bar.

E. Clav.

Orch. Hit

Solo

29

Perc.

J. Gtr.

E. Bass

Bar.

E. Clav.

Orch. Hit

Solo

31

Perc.

J. Gtr.

E. Bass

Bar.

E. Clav.

Orch. Hit

Solo

||

32

Perc.

J. Gtr.

E. Bass

E. Clav.

Orch. Hit

Solo

33

Perc.

J. Gtr.

E. Bass

Bar.

E. Clav.

Orch. Hit

Solo

35

Perc.

J. Gtr.

E. Bass

Bar.

E. Clav.

Orch. Hit

Solo

36

Perc.

J. Gtr.

E. Bass

Bar.

E. Clav.

Orch. Hit

Solo

37

Perc.

J. Gtr.

E. Bass

Bar.

E. Clav.

Orch. Hit

Solo

39

Perc.

J. Gtr.

E. Bass

Bar.

E. Clav.

Orch. Hit

Solo

40

Perc.

J. Gtr.

E. Bass

Bar.

E. Clav.

Orch. Hit

Solo

41

Perc.

J. Gtr.

E. Bass

Bar.

E. Clav.

Orch. Hit

Solo

42

Perc.

J. Gtr.

E. Bass

Bar.

E. Clav.

Orch. Hit

Solo

43

Perc.

J. Gtr.

E. Bass

Bar.

E. Clav.

Orch. Hit

Solo

44

Perc.

J. Gtr.

E. Bass

Bar.

E. Clav.

Orch. Hit

Solo

45

Perc. J. Gtr. E. Bass Bar. E. Clav. Orch. Hit Solo

47

Perc. J. Gtr. E. Bass Bar. E. Clav. Orch. Hit Solo

48

Perc.

J. Gtr.

E. Bass

Bar.

E. Clav.

Orch. Hit

Solo

49

51

Perc.

J. Gtr.

E. Bass

Bar.

E. Clav.

Orch. Hit

Solo

53

Perc.

J. Gtr.

E. Bass

Bar.

E. Clav.

Orch. Hit

Solo

Detailed description of the musical score: The score is arranged in a system of staves. Measures 51-52 are grouped together. Measure 53 is marked with a double bar line and a repeat sign. The Percussion part (Perc.) features a consistent rhythmic pattern of eighth notes with 'x' marks above them, indicating cymbal hits. The J. Gtr. (Jazz Guitar) part is in a complex, syncopated rhythm with many slurs and ties. The E. Bass (Electric Bass) part provides a steady bass line with some triplet markings. The Bar. (Baritone) part has a melodic line with a triplet in measure 52. The E. Clav. (Electric Clavichord) part consists of chords and single notes. The Orch. Hit (Orchestra Hit) part has a few sustained notes. The Solo part is a melodic line with many slurs and ties, appearing in measures 51-52 and 53. The Solo part in measure 53 is particularly dense with many slurs and ties.

55

Perc.

J. Gtr.

E. Bass

Bar.

E. Clav.

Orch. Hit

Solo

56

Perc.

J. Gtr.

E. Bass

E. Clav.

Orch. Hit

Solo

57

Perc. J. Gtr. E. Bass E. Clav. Orch. Hit Solo

59

Perc. J. Gtr. E. Bass E. Clav. Orch. Hit Solo

61

Perc. J. Gtr. E. Bass E. Clav. Orch. Hit Solo

63

Perc. J. Gtr. E. Bass Bar. E. Clav. Orch. Hit Solo

64

65

66

Perc.

J. Gtr.

E. Bass

Bar.

E. Clav.

Orch. Hit

Solo

68

Perc.

J. Gtr.

E. Bass

Bar.

E. Clav.

Orch. Hit

Solo

69

Perc. J. Gtr. E. Bass Bar. E. Clav. Orch. Hit Solo

71

Perc. J. Gtr. E. Bass Bar. E. Clav. Orch. Hit Solo

72

Musical score for Perc., J. Gtr., E. Bass, Bar., E. Clav., Orch. Hit, and Solo. The score is written in 4/4 time and includes various musical notations such as rests, notes, and accidentals.

Perc.: Features a complex rhythmic pattern with eighth and sixteenth notes, and rests. Above the staff, there are two groups of four 'x' marks, each with a horizontal line above them, indicating specific rhythmic accents or patterns.

J. Gtr.: Features a melodic line with eighth and sixteenth notes, including a sharp sign (#) and a flat sign (b).

E. Bass: Features a melodic line with eighth and sixteenth notes, including a flat sign (b) and a sharp sign (#).

Bar.: Features a melodic line with eighth and sixteenth notes, including a flat sign (b) and a sharp sign (#).

E. Clav.: Features a complex melodic line with eighth and sixteenth notes, including a flat sign (b) and a sharp sign (#).

Orch. Hit: Features a melodic line with eighth and sixteenth notes, including a flat sign (b) and a sharp sign (#).

Solo: Features a melodic line with eighth and sixteenth notes, including a flat sign (b) and a sharp sign (#).

73

Perc.

J. Gtr.

E. Bass

Bar.

E. Clav.

Orch. Hit

Solo

74

Perc.

J. Gtr.

E. Bass

Bar.

E. Clav.

Orch. Hit

Solo

75

Perc.

J. Gtr.

E. Bass

Bar.

E. Clav.

Orch. Hit

Solo

76

Perc.

J. Gtr.

E. Bass

Bar.

E. Clav.

Orch. Hit

Solo

77

Perc.

J. Gtr.

E. Bass

Bar.

E. Clav.

Orch. Hit

Solo

79

Perc.

J. Gtr.

E. Bass

Bar.

E. Clav.

Orch. Hit

Solo

80

Perc.

J. Gtr.

E. Bass

Bar.

E. Clav.

Orch. Hit

Solo

81

83

Perc.

J. Gtr.

E. Bass

Bar.

E. Clav.

Orch. Hit

Solo

85

Perc.

J. Gtr.

E. Bass

Bar.

E. Clav.

Orch. Hit

Solo

Detailed description of the musical score: The score is divided into two systems. The first system covers measures 83-84, and the second system covers measures 85-86. Each system includes seven staves: Percussion (Perc.), J. Gtr. (Jazz Guitar), E. Bass (Electric Bass), Bar. (Baritone), E. Clav. (Electric Clavichord), Orch. Hit (Orchestral Hit), and Solo (Solo). The key signature has one flat (B-flat). The Percussion part features a consistent rhythmic pattern of eighth notes with accents. The J. Gtr. part is highly rhythmic with many slurs and accents. The E. Bass part includes a triplet in measure 84. The Bar. part has a triplet in measure 84. The E. Clav. part consists of chords and single notes. The Orch. Hit part has a few notes. The Solo part is a complex melodic line with many slurs and accents. A double bar line is present between measures 84 and 85.

87

Perc.

J. Gtr.

E. Bass

Bar.

E. Clav.

Orch. Hit

Solo

89

Perc.

J. Gtr.

E. Bass

Bar.

E. Clav.

Orch. Hit

Solo

91

Perc.

J. Gtr.

E. Bass

Bar.

E. Clav.

Orch. Hit

Solo

Detailed description of the musical score: The score is divided into two systems, measures 89-90 and 91-92. Each system contains seven staves. The Percussion staff uses a drum set notation with 'x' marks for cymbals and arrows for other drums. The J. Gtr. staff features a complex rhythmic pattern with many accidentals. The E. Bass staff has a steady eighth-note bass line. The Bar. staff has a few notes with a long sustain. The E. Clav. staff has a melodic line with many accidentals. The Orch. Hit staff has a sustained chord. The Solo staff has a melodic line with many accidentals. A double bar line is present between measures 90 and 91.

92

Perc.

J. Gtr.

E. Bass

E. Clav.

Orch. Hit

Solo

93

Perc.

J. Gtr.

E. Bass

Bar.

E. Clav.

Orch. Hit

Solo

95

Perc.

J. Gtr.

E. Bass

Bar.

E. Clav.

Orch. Hit

Solo

96

Perc.

J. Gtr.

E. Bass

E. Clav.

Orch. Hit

Solo

97

Perc.

J. Gtr.

E. Bass

Bar.

E. Clav.

Orch. Hit

Solo

99

Perc.

E. Bass

Bar.

E. Clav.

Orch. Hit

Solo

101

Perc.

E. Bass

E. Clav.

Orch. Hit

Solo

102

Perc.

E. Bass

E. Clav.

Orch. Hit

Solo

Jeff Beck - Superstition

Percussion

♩ = 101,000069

5

8

11

14

17

20

23

26

29

V.S.

Percussion

32

34

37

40

42

45

48

50

53

56

Percussion

58

61

64

66

69

72

74

77

80

82

V.S.

85

88

90

92

94

96

98

100

102

♩ = 101,000069

6

9

11

13

15

17

19

21

23

25

27

29

32

34

36

38

40

42

44

46

V.S.

70

72

74

76

78

80

82

84

86

89

91

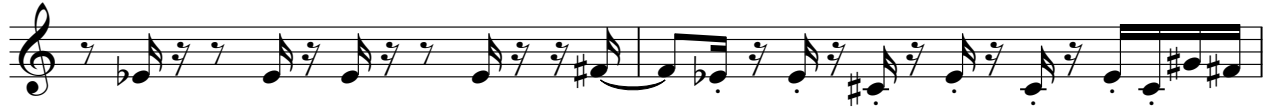

93

95

97

6

27

29

32

34

36

38

40

42

44

46

48

50

52

55

57

59

61

64

66

68

V.S.

70

72

74

76

78

80

82

84

87

89

91

93

95

97

99

101

Jeff Beck - Superstition

Baritone

♩ = 101,000069

9

13

17

21

25

29

2

34

38

42

46

V.S.

50

53

63

68

72

76

80

84

87

94

Electric Clavichord

Jeff Beck - Superstition

♩ = 101,000069

5

8

10

12

14

16

18

V.S.

20

22

24

26

28

30

32

50

52

54

56

58

60

62

64

66

68

70

72

74

76

78

V.S.

80

82

84

86

88

90

92

94

96

98

100

102

Orchestra Hit

Jeff Beck - Superstition

♩ = 101,000069

18

20

22

24

26

31

33

35

37

39

V.S.

41

43

45

47

49

52

56

58

63

65

67

69

71

73

75

77

79

81

84

89

V.S.

94

99

Jeff Beck - Superstition

Solo

♩ = 101,000069

5

8

10

12

14

16

18

20

22

24

V.S.

V.S.

90

92

94

96

98

100

102
