

Lulu Santos - Minha vida

♩ = 123,999992

6

Pan.

Perc.

J. Gtr.

E. Bass

FM

10

Pan.

Perc.

J. Gtr.

E. Bass

12

Pan.

Perc.

J. Gtr.

E. Bass

14

Pan.

Perc.

J. Gtr.

E. Bass

17

Pan.

Perc.

J. Gtr.

E. Bass

20

Pan.

Perc.

J. Gtr.

E. Bass

23

25

27

Oc.
Pan.
Perc.
J. Gtr.
E. Bass

29

Oc.
Pan.
Perc.
J. Gtr.
E. Bass
Band.

32

Pan. Perc. J. Gtr. E. Bass Band.

35

Pan. Perc. J. Gtr. E. Bass Band. Lead 8

38

Perc.

J. Gtr.

E. Bass

Band.

FM

Lead 8

41

Oc.

Pan.

Perc.

J. Gtr.

E. Bass

Band.

Lead 8

43

45

47

Oc.
Pan.
Perc.
J. Gtr.
E. Bass
Band.

50

Pan.
Perc.
J. Gtr.
E. Bass
Band.

53

Pan. Perc. J. Gtr. E. Bass Band.

56

Pan. Perc. J. Gtr. E. Bass Band. FM

59

Pan.

Perc.

J. Gtr.

E. Bass

Band.

FM

61

Pan.

Perc.

J. Gtr.

E. Bass

Band.

FM

63

Pan.

Perc.

J. Gtr.

E. Bass

Band.

FM

65

Pan.

Perc.

J. Gtr.

E. Bass

Band.

67

Pan.

Perc.

J. Gtr.

E. Bass

Band.

69

Pan.

Perc.

J. Gtr.

E. Bass

Band.

FM

72

Perc.

J. Gtr.

E. Bass

Band.

FM

75

Pan.

Perc.

J. Gtr.

E. Bass

FM

78

Pan.

Perc.

J. Gtr.

E. Bass

80

Pan.

Perc.

J. Gtr.

E. Bass

82

Pan.

Perc.

J. Gtr.

E. Bass

Band.

85

Pan.

Perc.

J. Gtr.

E. Bass

Band.

88

Pan.

Perc.

J. Gtr.

E. Bass

Band.

91

91

Oc.

Pan.

Perc.

J. Gtr.

E. Bass

Band.

93

93

Oc.

Pan.

Perc.

J. Gtr.

E. Bass

95

97

100

Pan. Perc. J. Gtr. E. Bass Band.

103

Pan. Perc. J. Gtr. E. Bass Band.

106

Pan. Perc. J. Gtr. E. Bass

108

Pan.
Perc.
J. Gtr.
E. Bass

110

Pan.
Perc.
J. Gtr.
E. Bass
Band.

113

Pan.
Perc.
J. Gtr.
E. Bass
Band.

116

Pan.

Perc.

J. Gtr.

E. Bass

Band.

118

Pan.

Perc.

J. Gtr.

E. Bass

Band.

FM

121

Pan. Perc. J. Gtr. E. Bass Band. FM

124

Pan. Perc. J. Gtr. E. Bass Band. FM

126

Pan.

Perc.

J. Gtr.

E. Bass

Band.

FM

128

Pan.

Perc.

J. Gtr.

E. Bass

Band.

130

Pan.
Perc.
J. Gtr.
E. Bass
Band.

132

Pan.
Perc.
J. Gtr.
E. Bass
Band.

134

Pan.

Perc.

J. Gtr.

E. Bass

Band.

136

Pan.

Perc.

J. Gtr.

E. Bass

Band.

138

Pan.

Perc.

J. Gtr.

E. Bass

Band.

FM

141

Perc.

J. Gtr.

E. Bass

Band.

FM

144

Perc.

J. Gtr.

E. Bass

Band.

FM

147

Oc.

Perc.

J. Gtr.

E. Bass

Band.

FM

Lead 8

150

Oc.

Perc.

J. Gtr.

E. Bass

Band.

FM

Lead 8

153

156

159

Oc.

Perc.

J. Gtr.

E. Bass

Band.

FM

Lead 8

Ocarina

Lulu Santos - Minha vida

♩ = 123,999992

23

26

29

43

45

48

94

97

152

157

Panpipes

Lulu Santos - Minha vida

♩ = 123,999992

8

13

18

23

28

32

37

4

45

50

53

4

56

60

64

68

78

82

86

91

96

100

6

105

110

114

119

124

128

132

136

23

Lulu Santos - Minha vida

Percussion

♩ = 123,999992

6

11

15

19

23

27

31

35

39

V.S.

44

48

52

56

60

64

68

72

76

80

Percussion

84

88

92

96

100

104

108

112

116

120

V.S.

124

128

132

137

142

147

152

156

159

♩ = 123,999992

4

7

10

12

14

17

20

24

26

V.S.

28

31

34

38

42

44

46

49

52

54

57

60

62

64

66

68

70

73

76

79

V.S.

81

83

86

90

92

94

96

99

102

106

108

110

113

116

118

121

124

126

128

130

V.S.

132

3

134

3

136

138

141

144

3

147

3

150

154

158

3

Lulu Santos - Minha vida

5-string Fretless Electric Bass

♩ = 123,999992

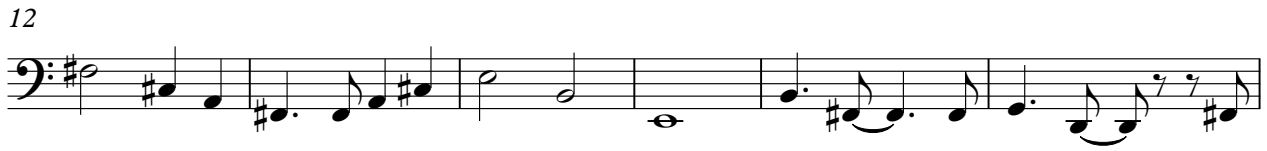

V.S.

58

63

68

74

80

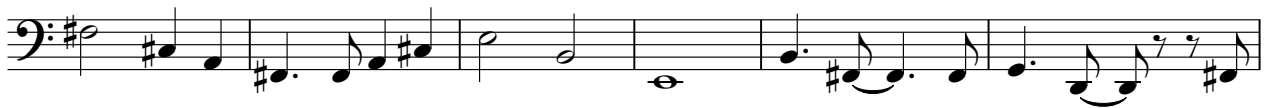

86

92

98

103

109

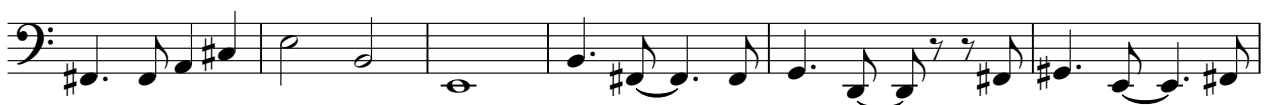

115

121

126

131

136

142

150

153

156

159

Bandoneon

Lulu Santos - Minha vida

♩ = 123,999992

29

33

42

6

52

60

66

70

12

12

86

6

98

104

115

122

129

134

138

148

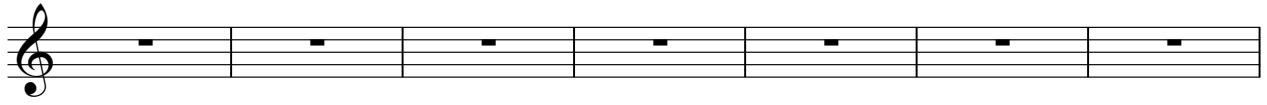

155

♩ = 123,999992

120

126

140

146

154

Lead 8 (Bass + Lead) Lulu Santos - Minha vida

♩ = 123,999992 **36**

40 **105**

149

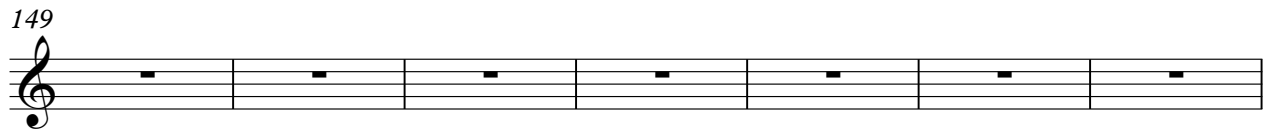

156

