

H

$\text{♩} = 130,000137$

Percussion

Jazz Guitar

Jazz Guitar

Electric Bass

$\text{♩} = 130,000137$

Synth Strings

4

Perc.

J. Gtr.

J. Gtr.

E. Bass

Syn. Str.

6

8

10

Perc.

J. Gtr.

J. Gtr.

E. Bass

Syn. Br.

13

Perc.

J. Gtr.

J. Gtr.

E. Bass

Syn. Br.

16

Perc.

J. Gtr.

E. Bass

Syn. Br.

19

Perc.

J. Gtr.

E. Bass

Syn. Br.

22

Perc.

J. Gtr.

E. Bass

Syn. Br.

24

Perc.

J. Gtr.

J. Gtr.

E. Bass

Syn. Br.

Syn. Str.

27

Perc.

J. Gtr.

J. Gtr.

E. Bass

Syn. Str.

29

Perc.

J. Gtr.

J. Gtr.

E. Bass

Syn. Br.

Syn. Str.

32

Perc.

J. Gtr.

E. Bass

Syn. Br.

34

Perc. J. Gtr. E. Bass Syn. Br.

35

Perc. J. Gtr. E. Bass Syn. Br.

36

Perc. J. Gtr. E. Bass Syn. Br.

37

Perc.

J. Gtr.

E. Bass

Syn. Br.

38

Perc.

J. Gtr.

E. Bass

Syn. Br.

39

Perc.

J. Gtr.

E. Bass

Syn. Br.

40

Perc.

J. Gtr.

E. Bass

Syn. Br.

41

Perc.

J. Gtr.

E. Bass

Syn. Br.

42

Perc.

J. Gtr.

E. Bass

Syn. Br.

43

Perc.

J. Gtr.

E. Bass

Syn. Br.

44

Perc.

J. Gtr.

E. Bass

Syn. Br.

45

Perc.

J. Gtr.

E. Bass

Syn. Br.

46

47

48

Perc.

J. Gtr.

E. Bass

Syn. Br.

Syn. Str.

49

Perc.

J. Gtr.

E. Bass

Syn. Br.

Syn. Str.

51

Perc.

J. Gtr.

E. Bass

Syn. Br.

Syn. Str.

53

Perc.

J. Gtr.

J. Gtr.

E. Bass

Syn. Br.

Syn. Str.

55

57

59

Perc.

J. Gtr.

E. Bass

Syn. Br.

Syn. Str.

60

Perc.

J. Gtr.

E. Bass

Syn. Br.

Syn. Str.

61

Perc.

J. Gtr.

J. Gtr.

E. Bass

Syn. Br.

Syn. Str.

63

Perc.

J. Gtr.

J. Gtr.

E. Bass

Syn. Br.

Syn. Str.

65

Perc. J. Gtr. J. Gtr. E. Bass Syn. Br. Syn. Str.

67

Perc. J. Gtr. J. Gtr. J. Gtr. E. Bass Syn. Br. Syn. Str.

69

Perc.

J. Gtr.

J. Gtr.

E. Bass

Syn. Str.

71

Perc.

J. Gtr.

J. Gtr.

Kora

E. Bass

Syn. Str.

74

Perc.

J. Gtr.

Kora

E. Bass

76

Perc.

J. Gtr.

Kora

E. Bass

79

Alto Sax.

Perc.

J. Gtr.

J. Gtr.

Kora

E. Bass

81

Alto Sax.

Perc.

J. Gtr.

J. Gtr.

E. Bass

83

Alto Sax.
Perc.
J. Gtr.
J. Gtr.
E. Bass

85

Alto Sax.
Perc.
J. Gtr.
J. Gtr.
E. Bass

87

Alto Sax.

Perc.

J. Gtr.

J. Gtr.

E. Bass

Syn. Br.

Syn. Str.

89

Perc.

J. Gtr.

J. Gtr.

E. Bass

Syn. Br.

Syn. Str.

91

Perc.

J. Gtr.

E. Bass

Syn. Br.

Syn. Str.

94

Perc.

J. Gtr.

J. Gtr.

E. Bass

Syn. Br.

Syn. Str.

96

Perc.

J. Gtr.

J. Gtr.

E. Bass

Syn. Br.

Syn. Str.

98

Perc.

J. Gtr.

J. Gtr.

E. Bass

Syn. Br.

Syn. Str.

100

Perc. J. Gtr. E. Bass Syn. Br. Syn. Str.

102

Perc. J. Gtr. E. Bass Syn. Br. Syn. Str.

103

Perc.

J. Gtr.

J. Gtr.

E. Bass

Syn. Br.

Syn. Str.

105

Perc.

J. Gtr.

J. Gtr.

E. Bass

Syn. Br.

Syn. Str.

107

Perc.

J. Gtr.

J. Gtr.

E. Bass

Syn. Br.

Syn. Str.

109

Perc.

J. Gtr.

J. Gtr.

J. Gtr.

E. Bass

Syn. Br.

Syn. Str.

111

Perc.

J. Gtr.

J. Gtr.

E. Bass

Syn. Str.

113

Perc.

J. Gtr.

J. Gtr.

E. Bass

Syn. Str.

114

Perc.

Hp.

J. Gtr.

E. Bass

115

Perc.

Hp.

J. Gtr.

J. Gtr.

E. Bass

Syn. Br.

Syn. Str.

116

Perc.

J. Gtr.

J. Gtr.

E. Bass

Syn. Br.

Syn. Str.

118

Perc.

J. Gtr.

J. Gtr.

E. Bass

Syn. Br.

Syn. Str.

120

122

123

Perc.

J. Gtr.

J. Gtr.

E. Bass

Syn. Br.

Syn. Str.

125

Perc.

J. Gtr.

J. Gtr.

E. Bass

Syn. Br.

Syn. Str.

127

Perc.

J. Gtr.

J. Gtr.

E. Bass

Syn. Br.

Syn. Str.

129

Perc.

J. Gtr.

J. Gtr.

J. Gtr.

E. Bass

Syn. Br.

Syn. Str.

131

Perc.

J. Gtr.

J. Gtr.

E. Bass

Syn. Str.

133

Perc.

J. Gtr.

J. Gtr.

J. Gtr.

E. Bass

Syn. Str.

H

Alto Saxophone

♩ = 130,000137

78

82

86

48

H

Percussion

♩ = 130,000137

5

9

13

17

21

25

29

33

35

V.S.

36

37

38

39

40

41

42

43

44

45

46

47

48

49

52

56

61

65

69

73

V.S.

77

81

85

89

92

96

100

105

109

113

117

122

126

130

133

H

Harp

♩ = 130,000137

113

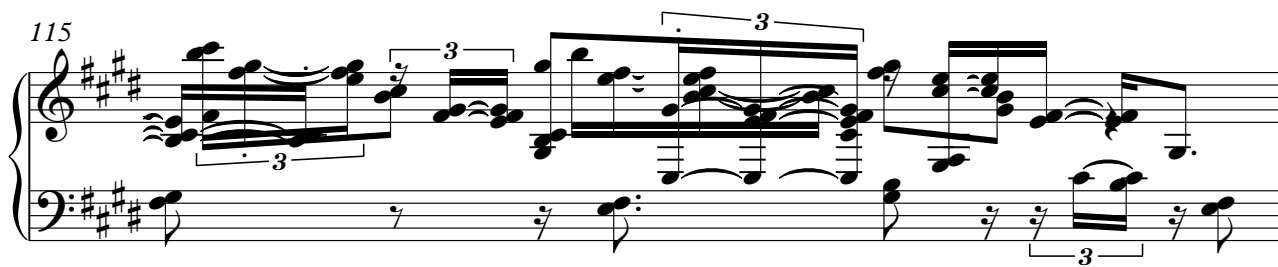
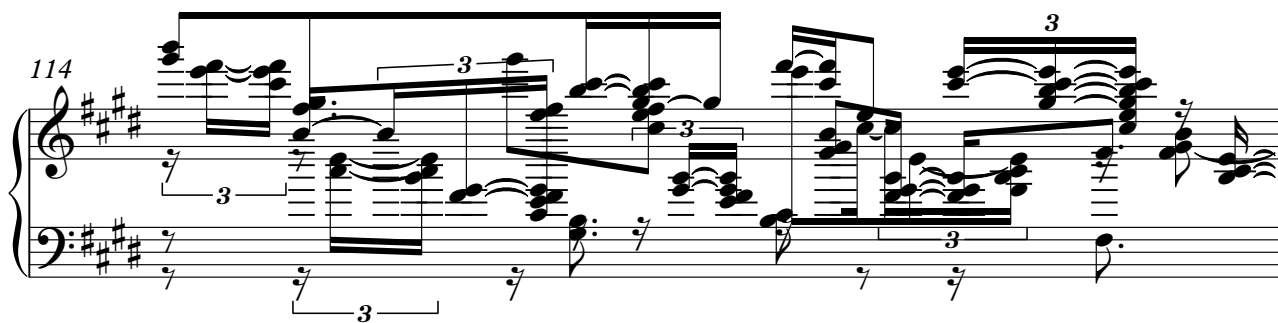

116

21

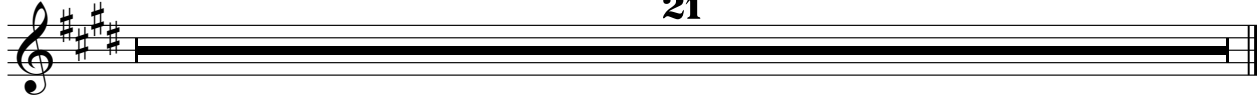

H

Jazz Guitar

$\text{♩} = 130,000137$

5

9

13

17

20

24

28

32

36

V.S.

40

44

47

52

55

58

60

62

65

68

3

3

75

79

82

86

89

94

97

100

102

104

107

110

2

117

120

122

124

3

127

130

2

H

Jazz Guitar

$\text{♩} = 130,000137$

5

9 15

27

31 22

56 3

63

67 9

Jazz Guitar

H

Jazz Guitar

♩ = 130,000137

6

9

57

68

70

72

37

111

113

15

130

132

3

H

Kora

♩ = 130,000137

70

74

78

57

H

Electric Bass

♩ = 130,000137

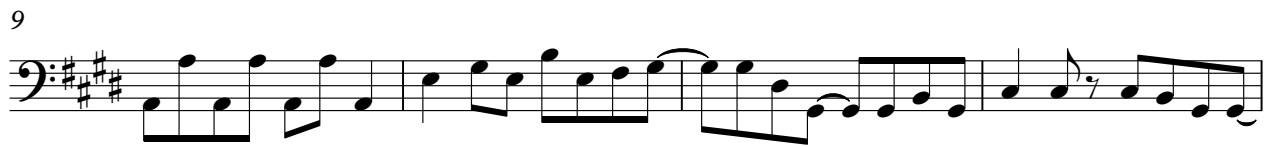

V.S.

41

45

50

54

58

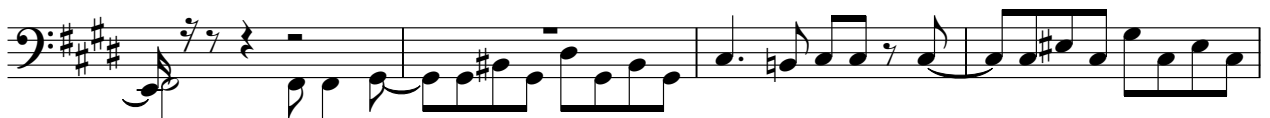

62

67

71

75

79

83

87

92

96

100

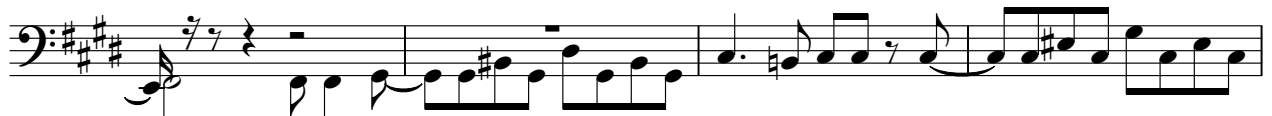

104

109

113

118

122

V.S.

126

130

133

H

Synth Brass

$\text{♩} = 130,000137$

8

12

16

20

24

2

30

34

38

42

47

V.S.

Synth Brass

52

57

61

66

87

92

96

101

106

111

119

123

128

H

Synth Strings

♩ = 130,000137

6

10 **16**

30 **16**

50

55

59

61

64

68 **16**

88

93

98

102

105

109

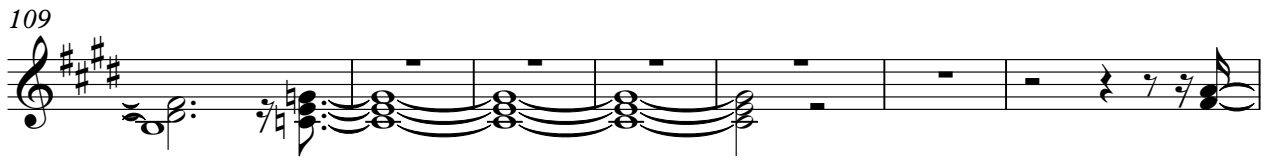

116

120

123

126

130
