

# Lulu Santos - Tudo igual

♩ = 116,999886

♩ = 116,999886

5

Drums

Ovrdr Gt

Chrs Gt

Bass

Rh Piano

Str.H.

FONT

Drums

Chrs Gt

Bass

Rh Piano

Str.H.

11

Drums

Chrs Gt

Bass

Rh Piano

Str.H.

13

Drums

Chrs Gt

Bass

Rh Piano

Str.H.

FONT

15

Drums

Song

Chrs Gt

Bass

Rh Piano

FONT

17

Drums

Song

Chrs Gt

Bass

FONT

19

Drums

Song

Chrs Gt

Bass

FONT

21

Drums

Song

Chrs Gt

Bass

FONT

23

Drums

Song

Chrs Gt

Bass

FONT

25

Drums

Song

Chrs Gt

Bass

FONT

27

Drums

Song

Chrs Gt

Bass

FONT

29

Drums

Song

Chrs Gt

Bass

FONT

31

Drums

Song

Chrs Gt

Bass

Rh Piano

Str.H.

FONT

35

Drums

Song

Chrs Gt

Bass

Rh Piano

Str.H.

FONT

37

Drums

Song

Chrs Gt

Bass

Rh Piano

FONT

Drums

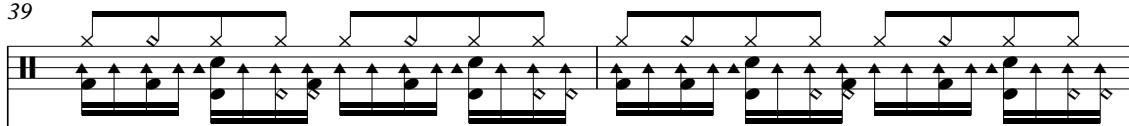

Song

Chrs Gt

Electric guitar melody for measures 39-42. Measure 39 has a half note chord G#4-B4-D5. Measure 40 has eighth notes G#4, A4, B4, A4, G4. Measure 41 has eighth notes G#4, A4, B4, A4, G4. Measure 42 has a half note chord G#4-B4-D5.

Bass

Bass line for measures 39-42. Measure 39 has a half note chord G#4-B4-D5. Measure 40 has eighth notes G#4, A4, B4, A4, G4. Measure 41 has eighth notes G#4, A4, B4, A4, G4. Measure 42 has a half note chord G#4-B4-D5.

Rh Piano

Right hand piano accompaniment for measures 39-42. Measure 39 has a half note chord G#4-B4-D5. Measure 40 has eighth notes G#4, A4, B4, A4, G4. Measure 41 has eighth notes G#4, A4, B4, A4, G4. Measure 42 has a half note chord G#4-B4-D5.

Str.H.

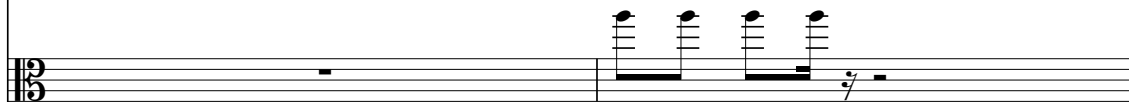

String harmonics for measures 39-42. Measure 39 is a whole rest. Measure 40 has a half note chord G#4-B4-D5. Measure 41 has a half note chord G#4-B4-D5. Measure 42 has a half note chord G#4-B4-D5.

FONT

Font notation for measures 39-42. Measure 39 is a whole rest. Measure 40 has a quarter note G4. Measure 41 has eighth notes G4, A4, B4, A4, G4. Measure 42 has eighth notes G4, A4, B4, A4, G4.

41

Drums

Song

Chrs Gt

Bass

Rh Piano

Org

FONT

43

Drums

Song

Chrs Gt

Bass

Rh Piano

Str.H.

FONT

44

45

Drums

Song

Chrs Gt

Bass

Rh Piano

FONT

46

47

Drums

Song

Ovrdr Gt

Chrs Gt

Bass

Rh Piano

FONT

49

Drums

Ovrdr Gt

Chrs Gt

Bass

Str.H.

51

Drums

Chrs Gt

Bass

Str.H.

53

Drums

Chrs Gt

Bass

Str.H.

55

Drums

Chrs Gt

Bass

Str.H.

FONT

57

Drums

Song

Chrs Gt

Bass

FONT

59

Drums

Song

Chrs Gt

Bass

FONT

61

Drums

Song

Chrs Gt

Bass

FONT

63

Drums

Song

Chrs Gt

Bass

FONT

65

Drums

Song

Chrs Gt

Bass

FONT

67

Drums

Song

Chrs Gt

Bass

FONT

69

Drums

Song

Chrs Gt

Bass

FONT

71

Drums

Song

Chrs Gt

Bass

FONT

- Drums:** Features a complex rhythmic pattern with various note values and rests, including some notes with 'x' marks above them.

75

Drums

Song

Chrs Gt

Bass

Rh Piano

Org

FONT

77

Drums

Song

Chrs Gt

Bass

Rh Piano

Str.H.

FONT

79

Drums

Song

Chrs Gt

Bass

Rh Piano

FONT

81

Drums

Song

Chrs Gt

Bass

Rh Piano

Str.H.

FONT

- Drums:** Features a complex rhythmic pattern with various drum symbols (snare, tom, cymbal) and rests.

85

Drums

Song

Chrs Gt

Bass

Rh Piano

Str.H.

FONT

87

Drums

Song

Chrs Gt

Bass

Rh Piano

FONT

93

Drums

Chrs Gt

Bass

Str.H.

95

Drums

Chrs Gt

Bass

Str.H.

97

Drums

Chrs Gt

Bass

Str.H.

FONT

- Drums:** Features a complex rhythmic pattern with various note values and rests, including some notes with 'x' marks above them.
- Song:** A vocal line starting with a rest, followed by a series of notes and rests.
- FONT:** A line of notes with stems pointing downwards, likely representing a font or a specific rhythmic pattern.

101

Drums

Song

Chrs Gt

Chorus guitar notation for measures 101-104, featuring chords and melodic lines in a treble clef staff.

Bass

Bass line notation for measures 101-104, written in a bass clef staff.

Rh Piano

Right hand piano notation for measures 101-104, written in a treble clef staff.

Org

Organ notation for measures 101-104, written in a treble clef staff.

FONT

Font notation for measures 101-104, consisting of rhythmic slashes and stems in a single staff.

103

Drums

Song

Chrs Gt

Bass

Rh Piano

Str.H.

FONT

104

105

Drums

Song

Chrs Gt

Bass

Rh Piano

FONT

106

107

Drums

Song

Chrs Gt

Electric guitar melody for measures 107-110. The melody is in the treble clef with a key signature of one sharp (F#). It features a mix of eighth and quarter notes with some chordal textures.

Bass

Bass line for measures 107-110. The line is in the bass clef and consists of a steady eighth-note pattern in measure 107, followed by a mix of quarter and eighth notes in measures 108-110.

Rh Piano

Right hand piano accompaniment for measures 107-110. The notation is in the treble clef with a key signature of one sharp. It features block chords and melodic fragments.

Str.H.

String harmonica for measures 107-110. The notation is in the bass clef and shows a series of chords and melodic lines.

FONT

Font notation for measures 107-110. The notation is in the bass clef and consists of a series of eighth and quarter notes.

Drums

Song

Chrs Gt

Electric guitar accompaniment for measures 109-112. The notation features a series of chords and melodic lines, including a prominent eighth-note pattern in the first measure.

Bass

Bass line for measures 109-112. The notation shows a steady rhythmic pattern of eighth notes and quarter notes.

Rh Piano

Right-hand piano accompaniment for measures 109-112. The notation includes chords and melodic fragments, with a prominent chord in the first measure.

Org

Organ accompaniment for measures 109-112. The notation features block chords and a steady rhythmic pattern.

FONT

Font notation for measures 109-112. The notation shows rhythmic patterns and stems, likely representing a specific font or style.

111

Drums

Song

Chrs Gt

Bass

Rh Piano

Str.H.

FONT

113

Drums

Song

Chrs Gt

Bass

Rh Piano

FONT

115

Drums

Song

Ovrdr Gt

Chrs Gt

Bass

Rh Piano

Str.H.

FONT

115

116

117

Drums

Song

Ovrdr Gt

Chrs Gt

Bass

FONT

117

118

119

Drums

Song

Chrs Gt

Bass

FONT

121

Drums

Song

Chrs Gt

Bass

FONT

123

Drums

Chrs Gt

Bass

$\text{♩} = 104,999924$

# Lulu Santos - Tudo igual

## Drums

♩ = 116,999886

3

6

8

10

12

14

16

18

20

22

V.S.

Drums

24

26

28

30

32

34

36

38

40

42

Drums

44

46

48

50

52

54

56

58

60

62

V.S.

Drums

64

66

68

70

72

74

76

78

80

82

84

86

88

90

92

94

96

98

100

102

V.S.

Drums

104

106

108

110

112

114

116

118

120

122

$\text{♩} = 104,999924$

Drums

124

Lulu Santos - Tudo igual

Song

♩ = 116,999886

**14**

18

22

26

30

34

37

41

45

47

**8**

57

61

65

69

73

77

81

85

88

99

102

105

109

113

117

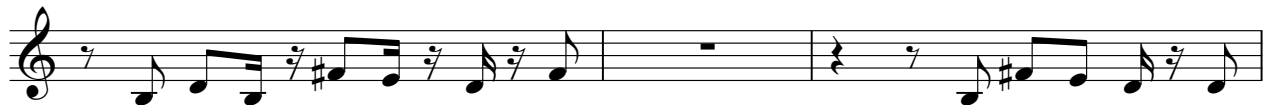

120

♩ = 104,999924

3

♩ = 116,999886

3

8

40

50

40

92

24

117

5 3

♩ = 104,999924

# Lulu Santos - Tudo igual

Chris Gt

♩ = 116,999886

3

6

9

11

14

16

18

20

22

24

V.S.

26

28

30

32

34

36

38

40

42

44

46

48

51

53

55

57

59

61

63

65

67

69

71

73

75

77

79

81

83

85

87

89

92

94

96

98

100

102

104

106

108

110

112

114

116

119

122

$\text{♩} = 104,99924$

Lulu Santos - Tudo igual

Bass

♩ = 116,999886

V.S.

46

50

54

58

62

66

70

74

78

82

86

90

94

98

102

106

110

114

118

121

♩ = 104,999924

# Lulu Santos - Tudo igual

Rh Piano

♩ = 116,999886

7

11

16

35

40

44

26

74

78

83

87

101

105

110

113

# Lulu Santos - Tudo igual

Org

♩ = 116,999886

32 7

41

33

76

7 17

102

♩ = 104,999924

7 13 3

Lulu Santos - Tudo igual

Str.H.

♩ = 116,999886

7

13

17

2

35

3

2

43

5

53

17

74

2

3

82

2

5

92

98

2

103

3

2

Str.H.

108

2

113

2

8

♩ = 104,999924

3

♩ = 116,999886

5 5

14

17

20

22

25

28

31

34

36

3

3

V.S.

38

41

44

46

49

58

61

63

65

67

70

73

76

78

80

83

86

88

90

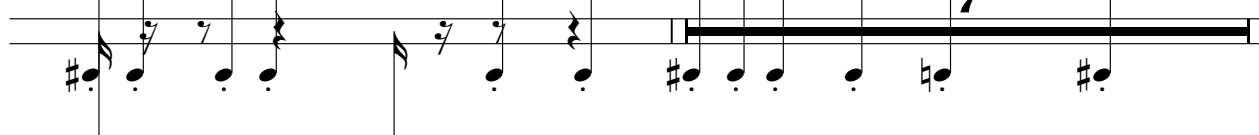

98

100

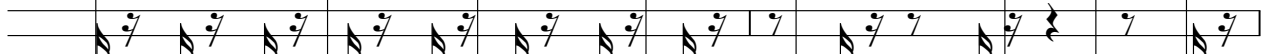

102

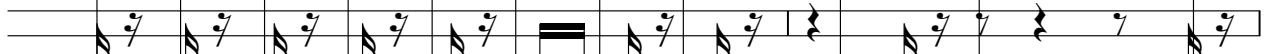

104

106

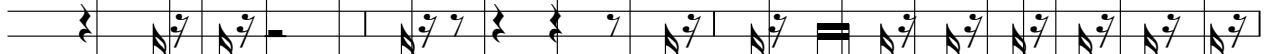

109

112

114

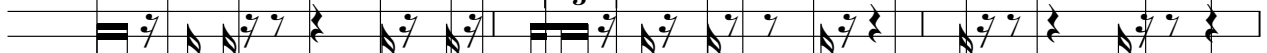

117

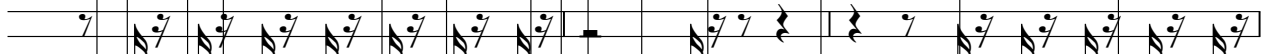

120

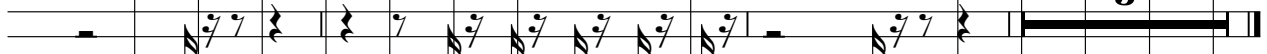

♩ = 104,999924

3