

Lupicinio Rodrigues - Ela Disse Me Assim

♩ = 89,999954

Horn in F

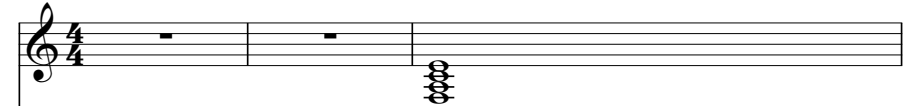

Autor: Lupicinio Rodrigues
sequencia juliocezar@mps.com.br

Percussion

Kora

Acoustic Bass

Electric Piano

Synth Brass

Tape Sampler Keyboard [Strings]

♩ = 89,999954

Synth Strings

Julio Cezar Cornelius
Julio Cezar Cornelius

4

Hn.
Perc.
Kora
A. Bass
E. Piano
Syn. Br.
Tape Smp. Str

6

Hn.
Perc.
Kora
A. Bass
E. Piano
Syn. Br.
Tape Smp. Str

8

Hn.

Perc.

Kora

A. Bass

E. Piano

Syn. Br.

Tape Smp. Str

10

Perc.

Kora

A. Bass

E. Piano

Syn. Br.

Syn. Str.

12

14

17

Perc.

Kora

A. Bass

E. Piano

Syn. Br.

Tape Smp. Str.

Syn. Str.

20

Perc.

Kora

A. Bass

E. Piano

Syn. Br.

Tape Smp. Str.

Syn. Str.

22

24

26

Perc.

Kora

A. Bass

E. Piano

Syn. Br.

Tape Smp. Str.

Syn. Str.

28

Perc.

Kora

A. Bass

E. Piano

Syn. Br.

Syn. Str.

31

Perc. Kora A. Bass E. Piano Syn. Br. Syn. Str.

34

Perc. Kora A. Bass E. Piano Syn. Br. Tape Smp. Str. Syn. Str.

36

Perc.

Kora

A. Bass

E. Piano

Syn. Br.

Tape Smp. Str.

Syn. Str.

38

Perc.

Kora

A. Bass

E. Piano

Syn. Br.

Tape Smp. Str.

Syn. Str.

40

Perc.

Kora

A. Bass

E. Piano

Syn. Br.

Tape Smp. Str

Syn. Str.

42

Hn.

Perc.

Kora

A. Bass

E. Piano

Syn. Br.

Tape Smp. Str

44

Hn.

Perc.

Kora

A. Bass

E. Piano

Syn. Br.

Tape Smp. Str

46

Perc.

Kora

A. Bass

E. Piano

Syn. Br.

Syn. Str.

49

52

55

57

59

Perc. Kora A. Bass E. Piano Syn. Br. Tape Smp. Str. Syn. Str.

61

Perc. Kora A. Bass E. Piano Syn. Br. Tape Smp. Str. Syn. Str.

63

Perc.

Kora

A. Bass

E. Piano

Syn. Br.

Syn. Str.

66

Perc.

Kora

A. Bass

E. Piano

Syn. Br.

Syn. Str.

69

Perc.

Kora

A. Bass

E. Piano

Syn. Br.

Tape Smp. Str

Syn. Str.

71

Perc.

Kora

A. Bass

E. Piano

Syn. Br.

Tape Smp. Str

Syn. Str.

73

Perc. Kora A. Bass E. Piano Syn. Br. Tape Smp. Str. Syn. Str.

75

Perc. Kora A. Bass E. Piano Syn. Br. Tape Smp. Str. Syn. Str.

77

Hn.

Perc.

Kora

A. Bass

E. Piano

Syn. Br.

Tape Smp. Str.

Syn. Str.

Horn in F

Lupicínio Rodrigues - Ela Disse Me Assim

♩ = 89,999954

2

9

32

44

32

Julio Cezar Cornelius
Julio Cezar Cornelius

Lupicinio Rodrigues - Ela Disse Me Assim

Percussion

♩ = 89,999954

Autor: Lupicinio Rodrigues

sequencia juliocezar@mps.com.br

2

6

10

13

17

21

25

28

32

36

Julio Cezar Cornelius
Julio Cezar Cornelius

V.S.

Percussion

40

44

47

51

55

59

62

66

70

74

77

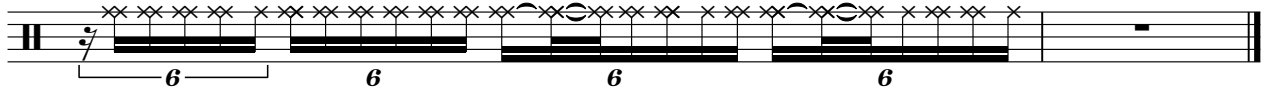

Lupicinio Rodrigues - Ela Disse Me Assim

Kora

♩ = 89,999954

2

6

10

14

17

21

25

28

31

34

Julio Cezar Cornelius
Julio Cezar Cornelius

V.S.

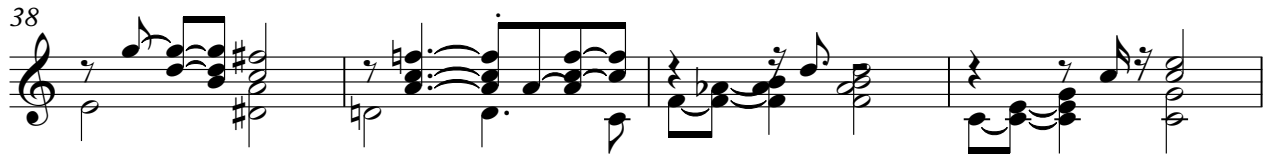

Kora

73

76

Lupicinio Rodrigues - Ela Disse Me Assim

Acoustic Bass

♩ = 89,999954

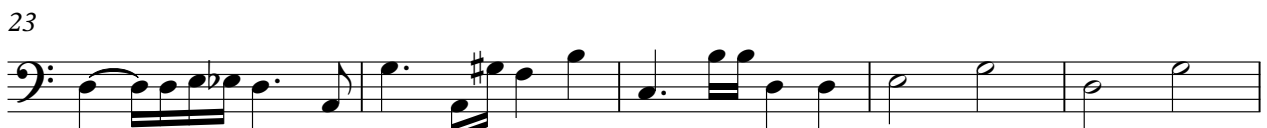

Julio Cezar Cornelius
Julio Cezar Cornelius

V.S.

54

59

65

70

74

Lupicinio Rodrigues - Ela Disse Me Assim

Electric Piano

♩ = 89,999954

Julio Cezar Cornelius
Julio Cezar Cornelius

V.S.

27

33

37

41

45

49

54

58

62

67

70

74

Lupicinio Rodrigues - Ela Disse Me Assim

Synth Brass

♩ = 89,999954

2

7

12

16

21

26

30

35

39

43

Julio Cezar Cornelius
Julio Cezar Cornelius

V.S.

Synth Brass

48

53

58

62

67

71

74

Lupicinio Rodrigues - Ela Disse Me Assim
Tape Sampler Keyboard [Strings]

♩ = 89,999954

6

10

21

25

36

39

43

Julio Cezar Cornelius
Julio Cezar Cornelius

53

57

61

72

75

Lupicinio Rodrigues - Ela Disse Me Assim

Synth Strings

♩ = 89,999954

9

15

20

25

31

37

46

52

57

62

Julio Cezar Cornelius
Julio Cezar Cornelius

V.S.

2

Synth Strings

68

72
