

# Luther Ingram - If Loving You Is Wrong I Don't Want To Be Right

♩ = 95,000145

Drums

Guitar

Bass

Piano (Rhodes)

♩ = 95,000145

Strings

Piano (Melody)

Piano (Melody Doubled)

4

Drums

Guitar

Bass

Piano (Rhodes)

Strings

Piano (Melody)

Piano (Melody Doubled)

6

Drums

Guitar

Bass

Piano (Rhodes)

Strings

Piano (Melody)

Piano (Melody Doubled)

8

Drums

Guitar

Bass

Piano (Rhodes)

Strings

Piano (Melody)

Piano (Melody Doubled)

10

Drums

Guitar

Bass

Piano (Rhodes)

Strings

Piano (Melody)

Piano (Melody Doubled)

12

Drums

Guitar

Bass

Piano (Rhodes)

Piano (Melody)

Piano (Melody Doubled)

14

Drums

Guitar

Bass

Piano (Rhodes)

Piano (Melody)

Piano (Melody Doubled)

16

Drums

Guitar

Bass

Piano (Rhodes)

Piano (Melody)

Piano (Melody Doubled)

18

Drums

Guitar

Bass

Piano (Rhodes)

Piano (Melody)

Piano (Melody Doubled)

This block contains the musical notation for measures 18 and 19. It features six staves: Drums (with a drum set icon), Guitar (treble clef), Bass (bass clef), Piano (Rhodes) (grand staff), Piano (Melody) (treble clef), and Piano (Melody Doubled) (treble clef). The key signature has one sharp (F#). The Drums part shows a consistent pattern of eighth notes. The Guitar part has a melodic line with some chords. The Bass part provides a steady accompaniment. The Piano (Rhodes) part has a sparse, atmospheric texture. The Piano (Melody) part features a more active melodic line with some grace notes. The Piano (Melody Doubled) part follows the main melody line.

20

Drums

Guitar

Bass

Piano (Rhodes)

Strings

Piano (Melody)

Piano (Melody Doubled)

This block contains the musical notation for measures 20 and 21. It features seven staves: Drums, Guitar, Bass, Piano (Rhodes), Strings (bass clef), Piano (Melody), and Piano (Melody Doubled). The key signature remains one sharp (F#). The Drums part continues with a similar pattern. The Guitar part has a more complex melodic line with some chords. The Bass part has a steady accompaniment. The Piano (Rhodes) part has a sparse, atmospheric texture. The Strings part has a steady accompaniment. The Piano (Melody) part features a more active melodic line with some grace notes. The Piano (Melody Doubled) part follows the main melody line.

22

Drums

Guitar

Bass

Piano (Rhodes)

Strings

Piano (Melody)

Piano (Melody Doubled)

Detailed description of the musical score: The score is for a 4-measure section starting at measure 22. It features seven staves. The Drums staff shows a rhythmic pattern of eighth notes with 'x' marks above them, indicating cymbal hits. The Guitar staff has a melodic line with some chords. The Bass staff has a simple line of notes. The Piano (Rhodes) staff has chords and single notes. The Strings staff has three chords represented by vertical lines. The Piano (Melody) staff has a melodic line with slurs. The Piano (Melody Doubled) staff is a direct copy of the Piano (Melody) part.

24

Drums

Guitar

Bass

Piano (Rhodes)

Strings

Piano (Melody)

Piano (Melody Doubled)

26

Drums

Guitar

Bass

Piano (Rhodes)

Strings

Piano (Melody)

Piano (Melody Doubled)

28

Drums

Guitar

Bass

Piano (Rhodes)

Piano (Melody)

Piano (Melody Doubled)

30

Drums

Guitar

Bass

Piano (Rhodes)

Piano (Melody)

Piano (Melody Doubled)

32

Drums

Guitar

Bass

Piano (Rhodes)

Piano (Melody)

Piano (Melody Doubled)

34

Drums

Guitar

Bass

Piano (Rhodes)

Piano (Melody)

Piano (Melody Doubled)

36

Drums

Guitar

Bass

Piano (Rhodes)

Strings

Piano (Melody)

Piano (Melody Doubled)

38

Drums

Guitar

Bass

Piano (Rhodes)

Strings

Piano (Melody)

Piano (Melody Doubled)

40

42

Drums

Guitar

Bass

Piano (Rhodes)

Strings

Piano (Melody)

Piano (Melody Doubled)

44

Drums

Guitar

Bass

Piano (Rhodes)

Piano (Melody)

Piano (Melody Doubled)

46

Drums

Guitar

Bass

Piano (Rhodes)

Piano (Melody)

Piano (Melody Doubled)

48

Drums

Guitar

Bass

Piano (Rhodes)

Strings

Piano (Melody)

Piano (Melody Doubled)

50

Drums

Guitar

Bass

Piano (Rhodes)

Strings

Piano (Melody)

Piano (Melody Doubled)

51

Drums

Guitar

Bass

Piano (Rhodes)

Strings

Piano (Melody)

Piano (Melody Doubled)

52

Drums

Guitar

Bass

Piano (Rhodes)

Strings

Piano (Melody)

Piano (Melody Doubled)

54

Drums

Guitar

Bass

Piano (Rhodes)

Strings

Piano (Melody)

Piano (Melody Doubled)

56

Drums

Guitar

Bass

Piano (Rhodes)

Piano (Melody)

Piano (Melody Doubled)

58

Drums

Guitar

Bass

Piano (Rhodes)

Piano (Melody)

Piano (Melody Doubled)

60

Drums

Guitar

Bass

Piano (Rhodes)

Luther Ingram - If Loving You Is Wrong I Don't Want To

Drums

♩ = 95,000145

6

10

14

18

22

26

30

34

38

V.S.

Drums

42

46

50

53

57

59

♩ = 95,000145

2

5

8

11

14

17

20

23

25

28

V.S.

# Luther Ingram - If Loving You Is Wrong I Don't Want To

Bass

♩ = 95,000145

♩ = 95,000145

Measures 6-9 of the piano score. The music continues with a mix of chords and melodic fragments in both hands.

Measures 14-17 of the piano score. The piece continues with a consistent harmonic and melodic flow.

Measures 18-22 of the piano score. The music maintains its rhythmic and harmonic structure.

V.S.

28

32

36

40

44

48

51

54

59

Luther Ingram - If Loving You Is Wrong I Don't Want To

Strings

♩ = 95,000145

2

8

22

36

44

4

52

7

Piano (Melody)

Luther Ingram - If Loving You Is Wrong I Don't Want To

♩ = 95,000145

2

6

11

15

18

21

24

27

31

35

V.S.

2

Piano (Melody)

39

42

46

50

53

56

58

Piano (Melody Doubled)

Luther Ingram - If Loving You Is Wrong I Don't Want To

♩ = 95,000145

2

6

11

15

18

21

24

28

32

36

V.S.

39

42

46

50

53

57

59

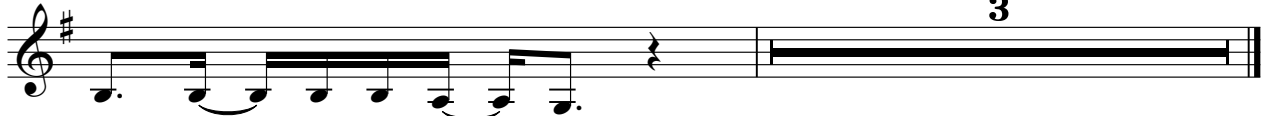

3