

Luther Vandross - Love The One You`re With

♩ = 98,999939

2

BD

HH

SIDESTICK

L CONGA

H CONGA

RHYTHM GUITAR

BASS

ORGAN

ELEC PIANO

Detailed description of the musical score: The score is for a band and consists of nine staves. The top staff is for the Bass Drum (BD), showing a steady quarter-note pulse. The second staff is for the Hi-Hat (HH), with a consistent eighth-note pattern. The third staff is for the Side Stick, featuring occasional accents. The fourth staff is for the Left Conga (L CONGA), with a melodic line of dotted notes. The fifth staff is for the Right Conga (H CONGA), with a similar melodic line. The sixth staff is for the Rhythm Guitar, showing a complex rhythmic pattern with chords and single notes. The seventh staff is for the Bass, with a simple, sustained line. The eighth staff is for the Organ, featuring a melodic line with triplets and a '2.' marking. The ninth staff is for the Electric Piano, with a melodic line and chordal accompaniment.

3

BD HH SIDESTICK L CONGA H CONGA RHYTHM GUITAR BASS ORGAN ELEC PIANO

4

BD

HH

SIDESTICK

L CONGA

H CONGA

RHYTHM GUITAR

BASS

ORGAN

ELEC PIANO

5

BD

HH

SIDESTICK

L CONGA

H CONGA

RHYTHM GUITAR

BASS

ORGAN

MELODY

ELEC PIANO

The second system includes: 

6

BD

HH

SIDESTICK

L CONGA

H CONGA

RHYTHM GUITAR

BASS

MELODY

ELEC PIANO

7

- RHYTHM GUITAR:** A complex part with chords, single notes, and rests, including a double bar line.
- ELEC PIANO:** A part with chords and single notes, including a double bar line.

8

BD

HH

SIDESTICK

L CONGA

H CONGA

RHYTHM GUITAR

BASS

MELODY

ELEC PIANO

9

BD

HH

SIDESTICK

L CONGA

H CONGA

RHYTHM GUITAR

BASS

MELODY

ELEC PIANO

The second system includes: 

10

BD  
HH  
SIDESTICK  
L CONGA  
H CONGA  
RHYTHM GUITAR  
BASS  
MELODY  
ELEC PIANO

11

BD  
HH  
SIDESTICK  
L CONGA  
H CONGA  
RHYTHM GUITAR  
BASS  
MELODY  
ELEC PIANO

12

BD  
HH  
SIDE STICK  
L CONGA  
H CONGA  
RHYTHM GUITAR  
BASS  
MELODY  
ELEC PIANO

This musical score is for a percussion ensemble and guitar/piano. It consists of the following parts:

- BD (Bass Drum):** Provides a steady rhythmic accompaniment.
- RHYTHM GUITAR:** Provides a rhythmic accompaniment with chords and single notes.
- ELEC PIANO (Electric Piano):** Provides a harmonic accompaniment with chords and single notes.

14

SN  
BD  
HH  
CRASH  
RIDE  
L CONGA  
H CONGA  
RHYTHM GUITAR  
BASS  
ORGAN  
MELODY  
ELEC PIANO

15

SN

BD

HH

RIDE

L CONGA

H CONGA

RHYTHM GUITAR

BASS

ORGAN

MELODY

ELEC PIANO

16

SN

BD

HH

RIDE

L CONGA

H CONGA

RHYTHM GUITAR

BASS

ORGAN

MELODY

ELEC PIANO

18

SN

BD

HH

RIDE

L CONGA

H CONGA

RHYTHM GUITAR

BASS

ORGAN

MELODY

ELEC PIANO

19

SN

BD

HH

RIDE

HH OPEN

L CONGA

H CONGA

RHYTHM GUITAR

BASS

ORGAN

MELODY

ELEC PIANO

20

SN  
BD  
HH  
CRASH  
RIDE  
L CONGA  
H CONGA  
STEEL DRUMS  
RHYTHM GUITAR  
BASS  
ORGAN  
MELODY  
ELEC PIANO

21

SN  
BD  
HH  
RIDE  
L CONGA  
H CONGA  
STEEL DRUMS  
RHYTHM GUITAR  
BASS  
ORGAN  
MELODY  
ELEC PIANO

Detailed description of the musical score: The score is for a percussion and rhythm ensemble, starting at measure 21. It features ten staves. The top four staves are for percussion: SN (Snare Drum) with a simple pattern of quarter notes; BD (Bass Drum) with a pattern of quarter notes and a long note; HH (Hi-Hat) with a steady eighth-note pattern; and RIDE with a pattern of quarter notes. The next three staves are for congas and steel drums: L CONGA (Left Conga) with a pattern of quarter notes and a long note; H CONGA (Right Conga) with a pattern of quarter notes and a long note; and STEEL DRUMS with a pattern of quarter notes and a long note. The bottom three staves are for melodic instruments: RHYTHM GUITAR and BASS with a complex, syncopated pattern; ORGAN with a pattern of quarter notes and a long note; and MELODY and ELEC PIANO with a pattern of quarter notes and a long note.

22

SN  
BD  
HH  
RIDE  
L CONGA  
H CONGA  
STEEL DRUMS  
RHYTHM GUITAR  
BASS  
ORGAN  
MELODY  
ELEC PIANO

23

SN

BD

HH

RIDE

L CONGA

H CONGA

STEEL DRUMS

RHYTHM GUITAR

BASS

ORGAN

MELODY

ELEC PIANO

24

BD  
HH  
SIDESTICK  
L CONGA  
H CONGA  
RHYTHM GUITAR  
BASS  
MELODY  
ELEC PIANO

25

BD

HH

SIDESTICK

L CONGA

H CONGA

RHYTHM GUITAR

BASS

MELODY

ELEC PIANO

26

The musical score consists of the following parts:

- H CONGA (Right Conga):** A rhythmic accompaniment.
- RHYTHM GUITAR:** A complex part with chords and single notes.
- BASS:** A bass line with a melodic contour.
- MELODY:** A single melodic line.
- ELEC PIANO:** A piano accompaniment with chords and a melodic line.

27

BD  
HH  
SIDESTICK  
L CONGA  
H CONGA  
RHYTHM GUITAR  
BASS  
MELODY  
ELEC PIANO

28

The musical score consists of the following parts:

- SIDESTICK:** A few scattered notes, including a triplet.
- RHYTHM GUITAR:** A complex part with chords and single notes, including a triplet.
- ELEC PIANO:** A complex part with chords and single notes, including a triplet.

29

BD  
HH  
SIDESTICK  
L CONGA  
H CONGA  
RHYTHM GUITAR  
BASS  
MELODY  
ELEC PIANO

30

BD  
HH  
SIDESTICK  
L CONGA  
H CONGA  
RHYTHM GUITAR  
BASS  
MELODY  
ELEC PIANO

This musical score is for a percussion ensemble and includes guitar, bass, melody, and piano parts. The percussion section consists of:

- BD (Bass Drum):** Provides a steady rhythmic accompaniment.
- CRASH:** Includes a single crash cymbal hit.
- L TOM (Low Tom):** Plays a rhythmic pattern.
- SIDESTICK:** Adds texture with side-stick patterns.
- L CONGA (Low Conga):** Features a melodic line with a long sustain.
- H CONGA (High Conga):** Provides a rhythmic accompaniment.

32

SN  
BD  
HH  
CRASH  
RIDE  
L CONGA  
H CONGA  
RHYTHM GUITAR  
BASS  
ORGAN  
MELODY  
ELEC PIANO

33

SN

BD

HH

RIDE

L CONGA

H CONGA

RHYTHM GUITAR

BASS

ORGAN

MELODY

ELEC PIANO

34

SN  
BD  
HH  
RIDE  
L CONGA  
H CONGA  
RHYTHM GUITAR  
BASS  
ORGAN  
MELODY  
ELEC PIANO

36

SN

BD

HH

RIDE

L CONGA

H CONGA

RHYTHM GUITAR

BASS

ORGAN

MELODY

ELEC PIANO

37

SN

BD

HH

RIDE

HH OPEN

L CONGA

H CONGA

RHYTHM GUITAR

BASS

ORGAN

MELODY

ELEC PIANO

38

SN  
BD  
HH  
CRASH  
RIDE  
L CONGA  
H CONGA  
STEEL DRUMS  
RHYTHM GUITAR  
BASS  
ORGAN  
MELODY  
ELEC PIANO

39

SN

BD

HH

RIDE

L CONGA

H CONGA

STEEL DRUMS

RHYTHM GUITAR

BASS

ORGAN

MELODY

ELEC PIANO

40

SN

BD

HH

CRASH

RIDE

L CONGA

H CONGA

RHYTHM GUITAR

BASS

ORGAN

MELODY

ELEC PIANO

41

SN

BD

HH

RIDE

L CONGA

H CONGA

RHYTHM GUITAR

BASS

ORGAN

MELODY

ELEC PIANO

42

SN

BD

HH

L CONGA

H CONGA

RHYTHM GUITAR

BASS

ORGAN

MELODY

ELEC PIANO

3

43

SN

BD

HH

HH OPEN

L TOM

M TOM

RHYTHM GUITAR

BASS

ORGAN

MELODY

ELEC PIANO

44

SN  
BD  
HH  
CRASH  
RIDE  
L CONGA  
H CONGA  
RHYTHM GUITAR  
BASS  
ORGAN  
MELODY  
ELEC PIANO

45

SN

BD

HH

RIDE

L CONGA

H CONGA

RHYTHM GUITAR

BASS

ORGAN

MELODY

ELEC PIANO

46

SN

BD

HH

RIDE

L CONGA

H CONGA

RHYTHM GUITAR

BASS

ORGAN

MELODY

ELEC PIANO

47

SN  
BD  
HH  
RIDE  
L CONGA  
H CONGA  
RHYTHM GUITAR  
BASS  
ORGAN  
MELODY  
ELEC PIANO

48

SN

BD

HH

RIDE

L CONGA

H CONGA

RHYTHM GUITAR

BASS

ORGAN

MELODY

ELEC PIANO

Detailed description of the musical score: The score is for a 12-piece band. It begins at measure 48. The instruments and their parts are: SN (Snare Drum) with a simple rhythmic pattern; BD (Bass Drum) with a pattern of quarter and eighth notes; HH (Hi-Hat) with a steady eighth-note pattern; RIDE with a sparse pattern of quarter notes; L CONGA (Left Conga) with a melodic line of eighth and quarter notes; H CONGA (Right Conga) with a melodic line of quarter and eighth notes; RHYTHM GUITAR with a complex rhythmic pattern of chords and single notes; BASS with a melodic line of quarter and eighth notes; ORGAN with a melodic line of quarter and eighth notes; MELODY with a few chords; and ELEC PIANO with a few chords. The score is written in a standard musical notation style with a common time signature.

49

SN

BD

HH

RIDE

L CONGA

H CONGA

RHYTHM GUITAR

BASS

ORGAN

MELODY

ELEC PIANO

50

SN

BD

HH

CRASH

RIDE

L CONGA

H CONGA

STEEL DRUMS

RHYTHM GUITAR

BASS

ORGAN

MELODY

ELEC PIANO

51

SN

BD

HH

RIDE

L CONGA

H CONGA

STEEL DRUMS

RHYTHM GUITAR

BASS

ORGAN

MELODY

ELEC PIANO

52

SN  
BD  
HH  
CRASH  
RIDE  
L CONGA  
H CONGA  
STEEL DRUMS  
RHYTHM GUITAR  
BASS  
ORGAN  
MELODY  
ELEC PIANO

53

SN

BD

HH

RIDE

L CONGA

H CONGA

STEEL DRUMS

RHYTHM GUITAR

BASS

ORGAN

MELODY

ELEC PIANO

54

BD

HH

SIDESTICK

L CONGA

H CONGA

STEEL DRUMS

RHYTHM GUITAR

BASS

MELODY

ELEC PIANO

Detailed description of the musical score: The score is for measures 54-57. The BD (Bongos) part consists of a steady quarter-note pattern. The HH (Hi-Hats) part features a consistent eighth-note pattern with 'x' marks above the notes. The SIDESTICK part has a few specific rhythmic accents. The L CONGA (Left Conga) part starts with a 7-measure rest followed by a dotted quarter note, then a half note, and another dotted quarter note. The H CONGA (Right Conga) part has a similar pattern with eighth notes. The STEEL DRUMS part is written in treble clef with a series of eighth notes and rests. The RHYTHM GUITAR part is in treble clef, showing a complex rhythmic pattern with chords and single notes. The BASS part is in bass clef, providing a steady accompaniment. The MELODY part is in treble clef, featuring a simple melodic line. The ELEC PIANO part is in treble clef, with a complex chordal accompaniment.

55

BD

HH

SIDESTICK

L CONGA

H CONGA

STEEL DRUMS

RHYTHM GUITAR

BASS

MELODY

ELEC PIANO

56

BD

HH

SIDESTICK

L CONGA

H CONGA

STEEL DRUMS

RHYTHM GUITAR

BASS

MELODY

ELEC PIANO

57

BD

HH

SIDESTICK

L CONGA

H CONGA

STEEL DRUMS

RHYTHM GUITAR

BASS

MELODY

ELEC PIANO

58

BD

HH

SIDESTICK

L CONGA

H CONGA

STEEL DRUMS

RHYTHM GUITAR

BASS

MELODY

ELEC PIANO

59

BD

HH

SIDESTICK

L CONGA

H CONGA

STEEL DRUMS

RHYTHM GUITAR

BASS

MELODY

ELEC PIANO

Detailed description of the musical score: The score is for a reggae track, starting at measure 59. It features ten staves. The top four staves (BD, HH, SIDESTICK, L CONGA) are in a common time signature. The bottom six staves (H CONGA, STEEL DRUMS, RHYTHM GUITAR, BASS, MELODY, ELEC PIANO) are in a 3/4 time signature. The BD (Bass Drum) part consists of a steady quarter-note pattern. The HH (Hi-Hat) part features a consistent eighth-note pattern with 'x' marks above the notes. The SIDESTICK part has a few specific rhythmic accents. The L CONGA (Low Conga) part has a melodic line with a long note in the first half of the measure. The H CONGA (High Conga) part has a rhythmic pattern with eighth notes. The STEEL DRUMS part has a melodic line with eighth notes and rests. The RHYTHM GUITAR part has a complex rhythmic pattern with chords and eighth notes. The BASS part has a melodic line with eighth notes and rests. The MELODY part has a melodic line with a long note in the first half of the measure. The ELEC PIANO part has a melodic line with chords and eighth notes.

60

BD

HH

SIDESTICK

L CONGA

H CONGA

STEEL DRUMS

RHYTHM GUITAR

BASS

MELODY

ELEC PIANO

- **SIDESTICK:** A few scattered notes, including a triplet and a single note.   
- **RHYTHM GUITAR:** A complex part with chords and single notes, including a triplet.   

61

3

SN

BD

HH

CRASH

L TOM

SIDESTICK

L CONGA

H CONGA

STEEL DRUMS

RHYTHM GUITAR

BASS

MELODY

ELEC PIANO

62

SN

BD

HH

CRASH

RIDE

L CONGA

H CONGA

STEEL DRUMS

RHYTHM GUITAR

BASS

ORGAN

MELODY

ELEC PIANO

63

SN

BD

HH

RIDE

L CONGA

H CONGA

STEEL DRUMS

RHYTHM GUITAR

BASS

ORGAN

MELODY

ELEC PIANO

64

SN

BD

HH

RIDE

L CONGA

H CONGA

STEEL DRUMS

RHYTHM GUITAR

BASS

ORGAN

MELODY

ELEC PIANO

66

SN  
BD  
HH  
RIDE  
L CONGA  
H CONGA  
STEEL DRUMS  
RHYTHM GUITAR  
BASS  
ORGAN  
MELODY  
ELEC PIANO

67

SN

BD

HH

RIDE

HH OPEN

L CONGA

H CONGA

STEEL DRUMS

RHYTHM GUITAR

BASS

ORGAN

MELODY

ELEC PIANO

68

SN  
BD  
HH  
CRASH  
RIDE  
L CONGA  
H CONGA  
STEEL DRUMS  
RHYTHM GUITAR  
BASS  
ORGAN  
MELODY  
ELEC PIANO

69

SN

BD

HH

RIDE

L CONGA

H CONGA

STEEL DRUMS

RHYTHM GUITAR

BASS

ORGAN

MELODY

ELEC PIANO

70

SN  
BD  
HH  
RIDE  
L CONGA  
H CONGA  
STEEL DRUMS  
RHYTHM GUITAR  
BASS  
ORGAN  
MELODY  
ELEC PIANO

71

SN

BD

HH

L CONGA

H CONGA

STEEL DRUMS

RHYTHM GUITAR

BASS

ORGAN

ELEC PIANO

72

SN  
BD  
HH  
L CONGA  
H CONGA  
RHYTHM GUITAR  
BASS  
ORGAN  
MELODY  
ELEC PIANO

73

SN

BD

HH

L CONGA

H CONGA

RHYTHM GUITAR

BASS

ORGAN

MELODY

ELEC PIANO

74

SN  
BD  
HH  
HH OPEN  
L TOM  
L CONGA  
M TOM  
H TOM  
H CONGA  
RHYTHM GUITAR  
BASS  
ORGAN  
MELODY  
ELEC PIANO

3

♩ = 98,999939

12

17

23

34

40

46

52

63

69

73

2

BD

48

52

57

62

66

70

73

HH

# Luther Vandross - Love The One You`re With

♩ = 98,999939

4

6

8

10

12

14

16

18

21

V.S.

2

HH

23

25

27

29

31

33

35

38

40

42

45

47

49

51

53

55

57

59

61

63

V.S.

4

HH

65

68

70

72

74

CRASH

Luther Vandross - Love The One You`re With

♩ = 98,999939

12

4/4

21

10

5

41

3

5

53

8

5

7

RIDE

Luther Vandross - Love The One You`re With

♩ = 98,999939

13

18

24

8

36

42

2

49

54

8

66

5

HH OPEN

Luther Vandross - Love The One You`re With

♩ = 98,999939

17 17

37

5 23

67

7

LTOM

Luther Vandross - Love The One You`re With

♩ = 98,999939

12 17

32

11 17

61

13

SIDESTICK

Luther Vandross - Love The One You`re With

♩ = 98,999939

||  $\frac{4}{4}$  - | - | ♪ x | - | ♪ x | - | ♪ x | - | ♪ x | - | ♪ x |

7 || - | ♪ x | - | ♪ x | - | ♪ x | - | ♪ x | - | ♪ x | - | ♪ x |

13 || - | ♪ x | || **10** || - | ♪ x | - | ♪ x | - | ♪ x | - | ♪ x |

28 || - | ♪ x | - | ♪ x | - | ♪ x | - | ♪ x | || **22** ||

54 || - | ♪ x | - | ♪ x | - | ♪ x | - | ♪ x | - | ♪ x |

59 || - | ♪ x | - | ♪ x | - | ♪ x | || **14** ||

L CONGA

Luther Vandross - Love The One You`re With

♩ = 98,999939

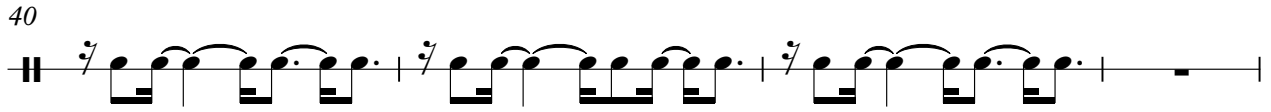
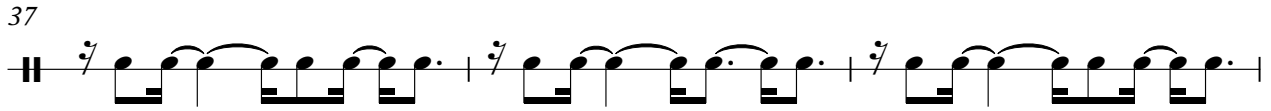
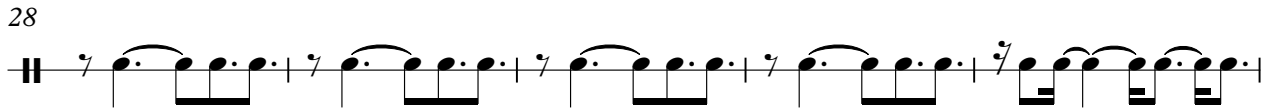
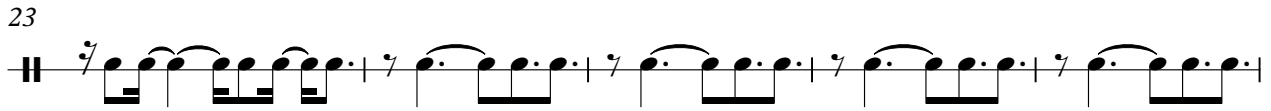
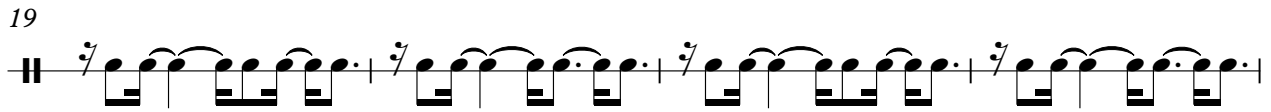
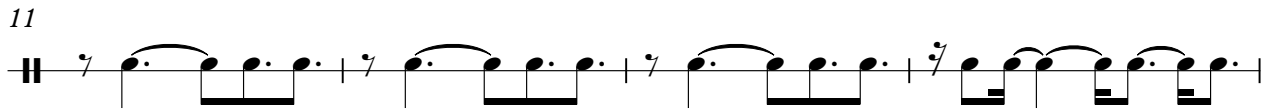
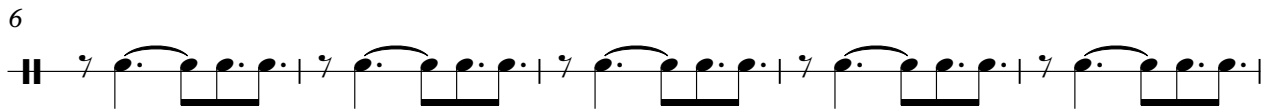

44

48

52

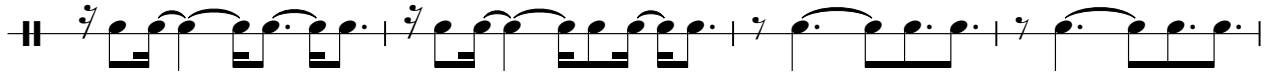

56

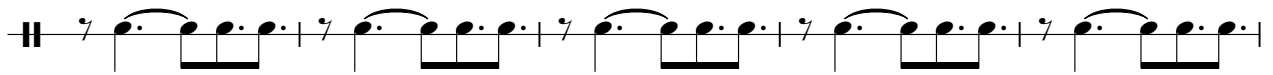

61

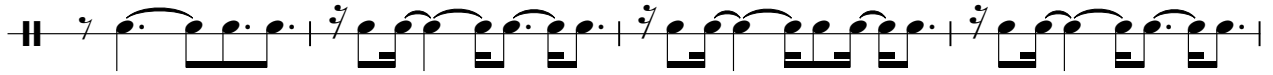

65

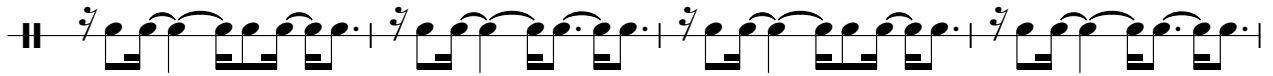

69

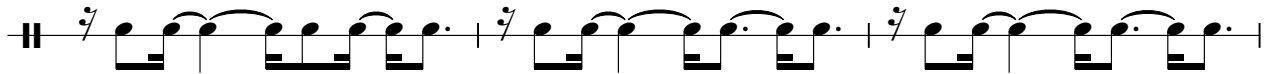

72

MTOM

Luther Vandross - Love The One You`re With

♩ = 98,999939

**42** **31**

4/4

HTOM

Luther Vandross - Love The One You`re With

♩ = 98,999939

**74**

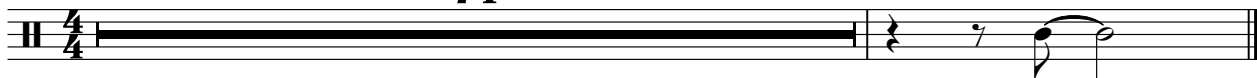

H CONGA

Luther Vandross - Love The One You're With

♩ = 98,999939

4/4

6

10

14

19

24

28

32

37

40

H CONGA

44

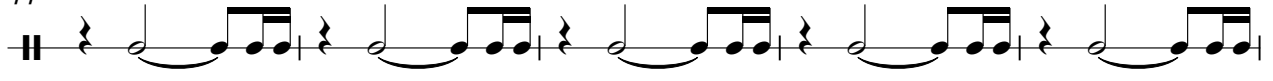

49

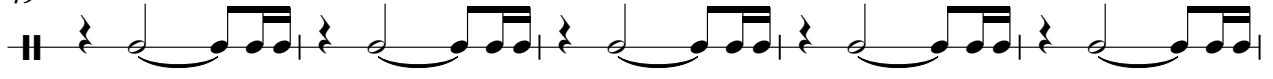

54

58

62

67

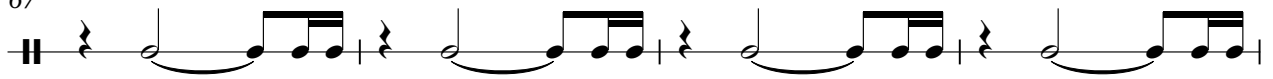

71

STEEL DRUMS

Luther Vandross - Love The One You`re With

♩ = 98,999939

19

22

14

38

10

50

52

54

56

58

60

63

V.S.

RHYTHM GUITAR

Luther Vandross - Love The One You`re With

♩ = 98,999939

4

6

8

10

12

14

16

18

20

V.S.

RHYTHM GUITAR

V.S.

62

64

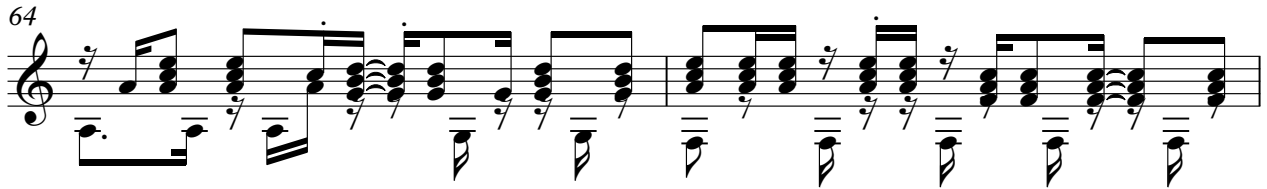

66

68

70

72

74

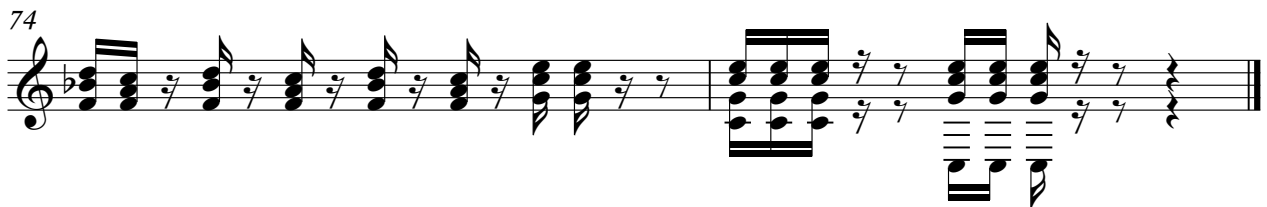

Luther Vandross - Love The One You're With

BASS

♩ = 98,999939

2

BASS

30

33

36

39

41

3

44

47

50

52

54

57 BASS 3

60

63

66

69

71

73

3

ORGAN

Luther Vandross - Love The One You`re With

♩ = 98,999939

3 2

5 8 8

15

18 3 3

21 8 8

ORGAN

32

35

38

41

43

45

47

ORGAN

49

52

62

65

68

V.S.

4

ORGAN

71

3

Luther Vandross - Love The One You`re With

MELODY

♩ = 98,999939

4

8

12

16

20

24

28

32

36

40

V.S.

MELODY

42

47

52

56

60

64

68

72

74

♩ = 98,999939

4  
7  
10  
13  
20  
22  
25  
28  
31

V.S.

73

74

