

# Lynard Skynard - Gimmie` Three Steps

♩ = 140,000137

Drums

Gtr Dist

(melody)

5

Drums

Piano Grand

Gtr Dist

GtrOverdrv

Fretless Bass

7

Drums

Piano Grand

Gtr Dist

GtrOverdrv

Fretless Bass

9

Drums

Piano Grand

Gtr Dist

(melody)

GtrOverdrv

Fretless Bass

11

Drums

Piano Grand

(melody)

GtrOverdrv

Fretless Bass

12

Drums

Piano Grand

(melody)

GtrOverdrv

Fretless Bass

14

Drums

Piano Grand

(melody)

GtrOverdrv

Fretless Bass

16

Drums

Piano Grand

(melody)

GtrOverdrv

Fretless Bass

18

Drums

Piano Grand

(melody)

GtrOverdrv

Fretless Bass

20

Drums

Piano Grand

(melody)

GtrOverdrv

Fretless Bass

22

Drums

Piano Grand

(melody)

GtrOverdrv

Fretless Bass

24

Drums

Piano Grand

(melody)

GtrOverdrv

Fretless Bass

26

Drums

Piano Grand

(melody)

GtrOverdrv

Fretless Bass

28

Drums

Piano Grand

(melody)

GtrOverdrv

Fretless Bass

30

Drums

Piano Grand

(melody)

GtrOverdrv

Fretless Bass

32

Drums

Piano Grand

(melody)

GtrOverdrv

Fretless Bass

34

Drums

Piano Grand

(melody)

GtrOverdrv

Fretless Bass

36

Drums

Piano Grand

(melody)

GtrOverdrv

Fretless Bass

38

Drums

Piano Grand

(melody)

GtrOverdrv

Fretless Bass

40

Drums

Piano Grand

(melody)

GtrOverdrv

Fretless Bass

41

Drums

Piano Grand

(melody)

GtrOverdrv

Fretless Bass

43

Drums

Piano Grand

(melody)

GtrOverdrv

Fretless Bass

44

Drums

Piano Grand

(melody)

Fretless Bass

46

Drums

Piano Grand

(melody)

Fretless Bass

48

Drums

Piano Grand

(melody)

Fretless Bass

50

Drums

Piano Grand

(melody)

Fretless Bass

51

Drums

Piano Grand

(melody)

Fretless Bass

52

Drums

Piano Grand

(melody)

Fretless Bass

54

Drums

Piano Grand

(melody)

GtrOverdrv

Fretless Bass

55

Drums

Piano Grand

(melody)

GtrOverdrv

Fretless Bass

56

Drums

Piano Grand

(melody)

GtrOverdrv

Fretless Bass

57

Drums

Piano Grand

(melody)

GtrOverdrv

Fretless Bass

58

Drums

Piano Grand

(melody)

GtrOverdrv

Fretless Bass

59

Drums

Piano Grand

(melody)

GtrOverdrv

Fretless Bass

60

Drums

Piano Grand

(melody)

GtrOverdrv

Fretless Bass

61

Drums

Piano Grand

(melody)

GtrOverdrv

Fretless Bass

62

Drums

Piano Grand

(melody)

GtrOverdrv

Fretless Bass

63

Drums

Piano Grand

(melody)

GtrOverdrv

Fretless Bass

64

Drums

Piano Grand

(melody)

GtrOverdrv

Fretless Bass

65

Drums

Piano Grand

(melody)

GtrOverdrv

Fretless Bass

66

Drums

Piano Grand

(melody)

GtrOverdrv

Fretless Bass

67

Drums

Piano Grand

(melody)

GtrOverdrv

Fretless Bass

68

Drums

Piano Grand

(melody)

GtrOverdrv

Fretless Bass

69

Drums

Piano Grand

(melody)

GtrOverdrv

Fretless Bass

70

Drums

Piano Grand

(melody)

GtrOverdrv

Fretless Bass

3

71

Drums

Piano Grand

(melody)

GtrOverdrv

Fretless Bass

72

Drums

Piano Grand

(melody)

GtrOverdrv

Fretless Bass

73

Drums

Piano Grand

(melody)

GtrOverdrv

Fretless Bass

74

Drums

Piano Grand

(melody)

GtrOverdrv

Fretless Bass

75

Drums

Piano Grand

(melody)

GtrOverdrv

Fretless Bass

76

Drums

Piano Grand

(melody)

GtrOverdrv

Fretless Bass

77

Drums

Piano Grand

(melody)

GtrOverdrv

Fretless Bass

78

Drums

Piano Grand

(melody)

GtrOverdrv

Fretless Bass

Detailed description of the musical score for measures 78-81: The score is written for five instruments. The Drums staff shows a pattern of quarter notes with a snare drum sound. The Piano Grand staff features chords in the right hand and a bass line in the left hand. The (melody) staff has a few notes, including a half note and a quarter note. The GtrOverdrv staff shows distorted guitar chords. The Fretless Bass staff has a simple rhythmic pattern of quarter notes.

79

Drums

Piano Grand

(melody)

GtrOverdrv

Fretless Bass

Detailed description of the musical score for measures 82-85: The score is written for five instruments. The Drums staff shows a pattern of quarter notes with a snare drum sound. The Piano Grand staff features chords in the right hand and a bass line in the left hand. The (melody) staff has a few notes, including a half note and a quarter note. The GtrOverdrv staff shows distorted guitar chords. The Fretless Bass staff has a simple rhythmic pattern of quarter notes.

80

Drums

Piano Grand

(melody)

GtrOverdrv

Fretless Bass

81

Drums

Piano Grand

(melody)

GtrOverdrv

Fretless Bass

82

Drums

Piano Grand

(melody)

GtrOverdrv

Fretless Bass

83

Drums

Piano Grand

(melody)

GtrOverdrv

Fretless Bass

84

Drums

Piano Grand

(melody)

GtrOverdrv

Fretless Bass

85

Drums

Piano Grand

(melody)

GtrOverdrv

Fretless Bass

86

Drums

Piano Grand

(melody)

GtrOverdrv

Fretless Bass

87

Drums

Piano Grand

(melody)

GtrOverdrv

Fretless Bass

88

Drums

Piano Grand

(melody)

GtrOverdrv

Fretless Bass

89

Drums

Piano Grand

(melody)

GtrOverdrv

Fretless Bass

90

Drums

Piano Grand

(melody)

GtrOverdrv

Fretless Bass

91

Drums

Piano Grand

(melody)

GtrOverdrv

Fretless Bass

92

Drums

Piano Grand

(melody)

GtrOverdrv

Fretless Bass

93

Drums

Piano Grand

(melody)

GtrOverdrv

Fretless Bass

94

Drums

Piano Grand

(melody)

GtrOverdrv

Fretless Bass

95

Drums

Piano Grand

(melody)

GtrOverdrv

Fretless Bass

96

Drums

Piano Grand

(melody)

GtrOverdrv

Fretless Bass

97

Drums

Piano Grand

(melody)

GtrOverdrv

Fretless Bass

98

Drums

Piano Grand

(melody)

GtrOverdrv

Fretless Bass

99

Drums

Piano Grand

(melody)

GtrOverdrv

Fretless Bass

100

Drums

Piano Grand

(melody)

GtrOverdrv

Fretless Bass

101

Drums

Piano Grand

(melody)

GtrOverdrv

Fretless Bass

102

Drums

Piano Grand

(melody)

GtrOverdrv

Fretless Bass

103

Drums

Piano Grand

(melody)

GtrOverdrv

Fretless Bass

104 39

Drums

Piano Grand

(melody)

GtrOverdrv

Fretless Bass

3

105

Drums

Piano Grand

(melody)

GtrOverdrv

Fretless Bass

106

Drums

Piano Grand

(melody)

GtrOverdrv

Fretless Bass

107

Drums

Piano Grand

(melody)

GtrOverdrv

Fretless Bass

108

Drums

Piano Grand

(melody)

GtrOverdrv

Fretless Bass

109

Drums

Piano Grand

(melody)

GtrOverdrv

Fretless Bass

110

Drums

Piano Grand

(melody)

GtrOverdrv

Fretless Bass

111

Drums

Piano Grand

(melody)

GtrOverdrv

Fretless Bass

112

Drums

Piano Grand

(melody)

GtrOverdrv

Fretless Bass

113

Drums

Piano Grand

(melody)

GtrOverdrv

Fretless Bass

114

Drums

Piano Grand

(melody)

GtrOverdrv

Fretless Bass

115

Drums

Piano Grand

(melody)

GtrOverdrv

Fretless Bass

116

Drums

Piano Grand

(melody)

GtrOverdrv

Fretless Bass

117

Drums

Piano Grand

(melody)

GtrOverdrv

Fretless Bass

118

Drums

Piano Grand

(melody)

GtrOverdrv

Fretless Bass

119

Drums

Piano Grand

(melody)

GtrOverdrv

Fretless Bass

120 47

Drums

Piano Grand

Gtr Dist

(melody)

GtrOverdrv

Fretless Bass

121

Drums

Piano Grand

Gtr Dist

(melody)

GtrOverdrv

Fretless Bass

122

Drums

Piano Grand

Gtr Dist

(melody)

Fretless Bass

124

Drums

Piano Grand

(melody)

Fretless Bass

126

Drums

Piano Grand

(melody)

Fretless Bass

128

Drums

Piano Grand

(melody)

Fretless Bass

130

Drums

Piano Grand

(melody)

Fretless Bass

131

Drums

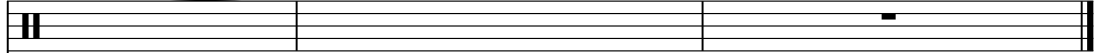

(melody)

Fretless Bass

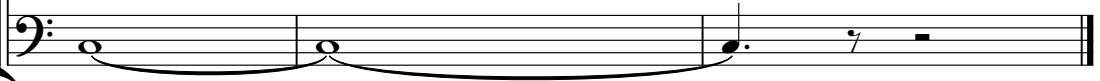

# Lynard Skynard - Gimmie` Three Steps

Drums

♩ = 140,000137

6

10

14

18

22

26

30

34

38

V.S.

42

46

50

54

56

58

60

62

64

66

Drums

3

68

70

72

74

76

78

80

82

84

86

V.S.

108

110

112

114

116

118

120

124

128

Piano Grand

Lynard Skynard - Gimmié` Three Steps

♩ = 140,000137

4

7

9

11

13

15

17

19

V.S.

21

23

25

27

29

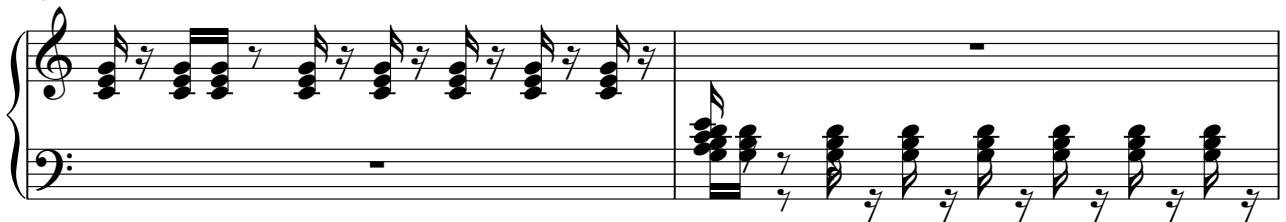

31

33

35

37

39

41

43

45

48

50

V.S.

52

54

56

58

60

62

64

66

68

70

72

74

76

78

80

82

84

86

88

90

92

94

96

98

100

102

104

106

108

110

112

114

116

118

120

122

124

127

129

130

Gtr Dist

Lynard Skynard - Gimmié` Three Steps

♩ = 140,000137

5

9

109

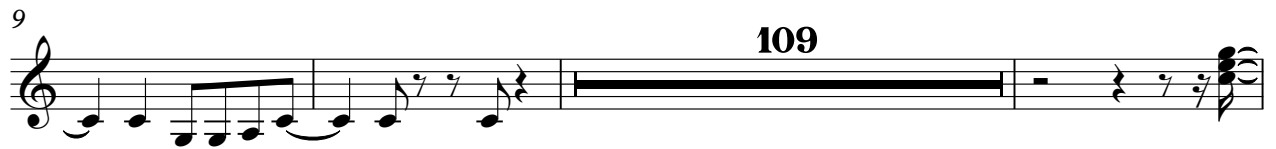

121

10

# Lynard Skynard - Gimmie` Three Steps

(melody)

♩ = 140,000137

9

13

17

21

25

29

33

37

41

46

V.S.

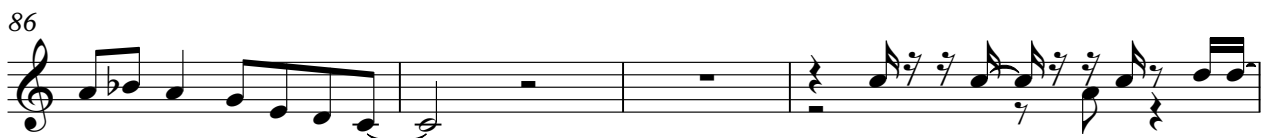

90

94

98

102

106

110

114

118

4

(melody)

123

128

130

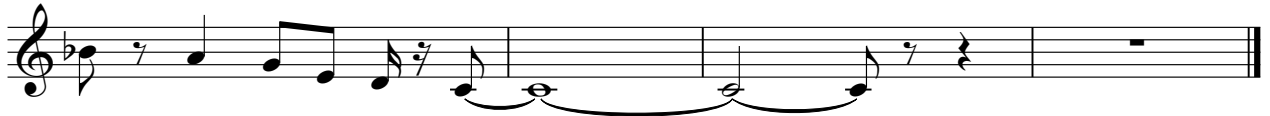

# Lynard Skynard - Gimme` Three Steps

GtrOverdrv

♩ = 140,000137

5

8

11

14

17

21

25

28

31

34

V.S.

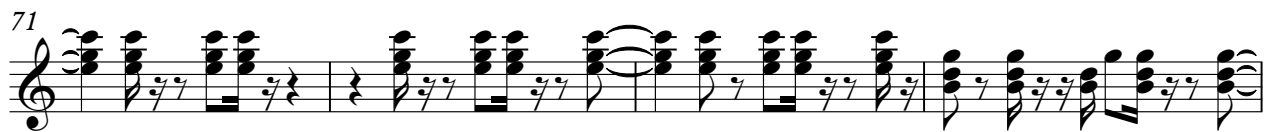

81

85

88

92

95

99

103

106

109

112

115

119

121

12

Lynard Skynard - Gimmie` Three Steps

Fretless Bass

♩ = 140,000137

4

8

11

14

18

22

25

28

30

33

V.S.

36

40

43

47

51

55

59

63

67

70

73

75

78

81

84

87

90

94

98

102

V.S.

