

# Lyrics Sync Anna Deshane - Mama Tried

♩ = 175,000076

Drums

Guitar 2

Guitar 1

Melody

Bass

Piano 1

Piano 2

♩ = 175,000076

5

Drums

Guitar 1

Melody

Bass

Piano 2

Sequenced by Allan Clapp aclapp@dia.net www.dia.net/

2

8

Drums

Guitar 1

Melody

Bass

Piano 2

11

Drums

Guitar 1

Melody

Bass

Piano 1

Piano 2

13

Drums

Guitar 1

Melody

Bass

Piano 1

Piano 2

15

Drums

Guitar 1

Melody

Bass

Piano 1

Piano 2

17

Drums

Guitar 1

Melody

Bass

Piano 1

Piano 2

19

Drums

Guitar 1

Melody

Bass

Piano 1

Piano 2

22

Drums

Guitar 1

Melody

Bass

Piano 1

Piano 2

25

Drums

Guitar 1

Melody

Bass

Piano 1

Piano 2

27

Drums

Guitar 1

Melody

Bass

Piano 1

Piano 2

29

Drums

Guitar 1

Melody

Bass

Piano 1

Piano 2

32

Drums

Guitar 1

Melody

Bass

Piano 1

Piano 2

34

Drums

Guitar 2

Guitar 1

Melody

Bass

Piano 1

Piano 2

37

Drums

Guitar 2

Guitar 1

Melody

Bass

Piano 1

Piano 2

39

Drums

Guitar 2

Guitar 1

Melody

Bass

Piano 1

Piano 2

42

Drums

Guitar 2

Guitar 1

Melody

Bass

Piano 1

Piano 2

44

Drums

Guitar 2

Guitar 1

Melody

Bass

Piano 1

Piano 2

47

Drums

Guitar 2

Guitar 1

Melody

Bass

This section of the score covers measures 47 to 49. The Drums part features a consistent pattern of eighth notes with accents. Guitar 2 plays a rhythmic accompaniment of eighth notes. Guitar 1 plays a melodic line with eighth notes and some ties. The Melody part has a few notes with ties. The Bass part provides a simple harmonic foundation with quarter and eighth notes.

Piano 1

Piano 2

This section covers measures 47 to 49 for the piano parts. Piano 1 has a complex melodic line with many sixteenth notes and some triplets. Piano 2 plays a more rhythmic accompaniment with eighth notes and some ties.

50

Drums

Guitar 2

Guitar 1

Melody

Bass

This section covers measures 50 to 52. The Drums part continues with the same eighth-note pattern. Guitar 2 and Guitar 1 maintain their respective rhythmic and melodic parts. The Melody part has a long, sustained note with a tie. The Bass part continues with its simple harmonic line.

Piano 1

Piano 2

This section covers measures 50 to 52 for the piano parts. Piano 1 has a very dense and complex melodic line with many sixteenth notes and ties. Piano 2 continues with its rhythmic accompaniment.

52

Drums

Guitar 2

Guitar 1

Melody

Bass

Piano 1

Piano 2

54

Drums

Guitar 2

Guitar 1

Melody

Bass

Piano 1

Piano 2

56

58

Drums

Guitar 2

Guitar 1

Melody

Bass

Piano 1

Piano 2

60

Drums

Guitar 2

Guitar 1

Melody

Bass

Piano 1

Piano 2

62

64

Drums

Guitar 2

Guitar 1

Melody

Bass

Piano 1

Piano 2

66

Drums

Guitar 2

Guitar 1

Melody

Bass

Piano 1

Piano 2

68

Drums

Guitar 1

Melody

Bass

Piano 1

Piano 2

71

Drums

Guitar 1

Melody

Bass

Piano 1

Piano 2

74

Drums

Guitar 1

Melody

Bass

Piano 1

Piano 2

76

Drums

Guitar 1

Melody

Bass

Piano 1

Piano 2

78

Drums

Guitar 1

Melody

Bass

Piano 1

Piano 2

80

Drums

Guitar 1

Melody

Bass

Piano 1

Piano 2

83

Drums

Guitar 2

Guitar 1

Melody

Bass

Piano 1

Piano 2

85

Drums

Guitar 2

Guitar 1

Melody

Bass

Piano 1

Piano 2

87

89

91

Drums

Guitar 2

Guitar 1

Melody

Bass

Piano 1

Piano 2

93

95

97

Drums

Guitar 2

Guitar 1

Melody

Bass

Piano 1

Piano 2

99

- Drums:** Features a consistent rhythmic pattern of snare and bass drum hits, with some hi-hat work.
- Guitar 2:** Plays a rhythmic accompaniment consisting of chords and single notes.
- Guitar 1:** Provides a more complex accompaniment with chords and melodic lines.
- Melody:** Features a lead line with some sustained notes and melodic movement.
- Bass:** Provides a steady bass line with some melodic variation.
- Piano 1:** Plays a melodic line with some sustained notes and chords.
- Piano 2:** Provides a steady accompaniment with chords and single notes.

101

Drums

Guitar 2

Guitar 1

Melody

Bass

Piano 1

Piano 2

104

Melody

Bass

Piano 2

# Lyrics Sync Anna Deshane - Mama Tried

## Drums

♩ = 175,000076

Sequenced by Allan Clapp aclapp@dia.net www.dia.net/

V.S.

50

54

58

62

66

71

77

82

87

91

Drums

3

95

99

102

Lyrics Sync Anna Deshane - Mama Tried

Guitar 2

♩ = 175,000076

35

38

42

46

50

54

58

62

65

16

Sequenced by Allan Clapp aclapp@dia.net www.dia.net/

2

Guitar 2

84

88

92

96

99

# Lyrics Sync Anna Deshane - Mama Tried

## Guitar 1

♩ = 175,000076

3

6

9

12

15

18

21

24

27

30

Sequenced by Alan Clapp aclapp@dia.net www.dia.net/

V.S.

63

66

69

72

75

78

81

84

87

90

93

96

99

101

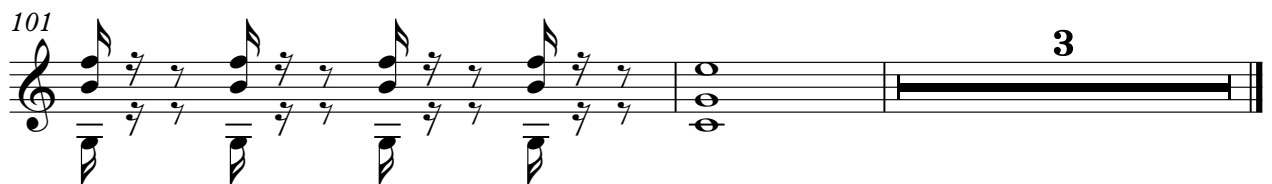

# Lyrics Sync Anna Deshane - Mama Tried

Melody

♩ = 175,000076

2

7

13

19

24

29

34

40

46

52

Sequenced by Allan Clapp aclapp@dia.net www.dia.net/

V.S.

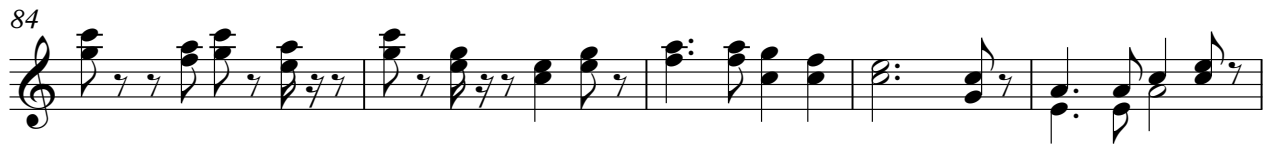

Lyrics Sync Anna Deshane - Mama Tried

Piano 1

♩ = 175,000076

10

14

17

21

25

28

Sequenced by Allan Clapp aclapp@dia.net www.dia.net/

V.S.

32

36

40

44

47

51

54

57

60

63

67

72

V.S.

75

78

80

84

87

90

93

96

100

Piano 2

Lyrics Sync Anna Deshane - Mama Tried

♩ = 175,000076

3

9

15

21

27

34

39

44

49

54

Sequenced by Allan Clapp - aclapp@dia.net www.dia.net

V.S.

