

L'orchestre Du Splendide - Qu Est Ce Qu On Attend

♩ = 126,000000 ♩ = 145,000031

Alto Saxophone

Alto Saxophone

Tenor Saxophone

Harmonica

Baroque Trumpet

Trombone

Percussion

Kora

Acoustic Bass

Soprano

FX 5 (Brightness)

Solo

♩ = 126,000000 ♩ = 145,000031
chord (P.Misraki/A.Hornez ; Ed Tutti) %D#m %G# %C#

QU'EST CE QU'ON ATTEND

Copyright Midi Musique 1996

5

Alto Sax.

Ten. Sax.

Bar. Tpt.

Tbn.

Perc.

Kora

A. Bass

FX 5

Solo

%D#m %G# %C# %D#m %Fm7 %A#m

9

Alto Sax.

Ten. Sax.

Bar. Tpt.

Tbn.

Perc.

Kora

A. Bass

FX 5

Solo

%D# %G#7 %D#m %G#

12

Alto Sax.

Ten. Sax.

Bar. Tpt.

Tbn.

Perc.

Kora

A. Bass

FX 5

Solo

16

Alto Sax.

Ten. Sax.

Bar. Tpt.

Tbn.

Perc.

Kora

A. Bass

FX 5

Solo

19

Alto Sax.

Ten. Sax.

Bar. Tpt.

Tbn.

Perc.

Kora

A. Bass

FX 5 %G#9

Solo

21

Alto Sax.

Ten. Sax.

Harm.

Bar. Tpt.

Tbn.

Perc.

Kora

A. Bass

FX 5 %G9

Solo

Qu'est_cqu'on at tend

23

Harm.

Perc.

Kora

A. Bass

FX 5

Solo

pour etre heureux? Qu'est-cequ'on at tend pour faire la fe

26

Alto Sax.

Ten. Sax.

Harm.

Bar. Tpt.

Tbn.

Perc.

Kora

A. Bass

FX 5

Solo

te? Y_a desvio let tes, tantqu'onen veut, Y_a desrai sins, des rouges, des blancs,

30

Alto Sax.

Ten. Sax.

Harm.

Bar. Tpt.

Tbn.

Perc.

Kora

A. Bass

S.

FX 5

des bleus! LES PA PIL LONS S'ENVONT PARDEUX, ET LEMILLPAT

Solo

33

Alto Sax.

Ten. Sax.

Harm.

Perc.

Kora

A. Bass

S.

FX 5

TES MET SES CHAUSSET TES, LES AL LOU ET TES S'FONDES A VEUX,

Solo

36

Alto Sax.

Ten. Sax.

Harm.

Bar. Tpt.

Tbn.

Perc.

Kora

A. Bass

S.

FX 5

%D9 %Gm9 %C7 %F %Eb7

QU'ES-QUE ON ATTEND POUR ETRE HEU REUX? Qu'est-~~am'~~on attend

Solo

39

Harm.

Perc.

Kora

A. Bass

S.

FX 5

%G#m %C# %F# %G#m %C# %F#

pouetre heux? Qu'est-~~cu'~~on attend pouepdre la te te? La rouest

Solo

43

Alto Sax.

Ten. Sax.

Harm.

Bar. Tpt.

Tbn.

Perc.

Kora

A. Bass

S.

FX 5

Solo

%G#m %C# %F# %G#

pre te, le ciekt bleu, Y_a deshan sons dans le pia no

46

Alto Sax.

Ten. Sax.

Harm.

Bar. Tpt.

Tbn.

Perc.

Kora

A. Bass

S.

FX 5

Solo
 a queue. IL Y AD'LES POIR DANSTOUS LESYEUX, ET DES SOURIRES

49

Harm.

Perc.

Kora

A. Bass

S.

FX 5

Solo
 DANS CHAQUE FOS SET TE, L'AMOUROUGUE TE, C'ESTMBREILLEUX.

58

Harm.

Perc.

Kora

A. Bass

S.

FX 5

te, Les mai son net tes ou vrent les yeux, ET LA RA DIO

Solo

61

Alto Sax.

Ten. Sax.

Harm.

Bar. Tpt.

Tbn.

Perc.

Kora

A. Bass

S.

FX 5

CHANTE UN PTIT AIR RADIEUX.

Solo

64

Alto Sax.

Ten. Sax.

Bar. Tpt.

Tbn.

Perc.

Kora

A. Bass

FX 5 %A %Bm %A7 %D7

Solo

67

Alto Sax.

Ten. Sax.

Harm.

Bar. Tpt.

Tbn.

Perc.

Kora

A. Bass

S.

FX 5 %Dm6 %C#m7 %F#7

Solo

QUEST'CEU'ON AT TEND,

71

Alto Sax.

Alto Sax.

Ten. Sax.

Harm.

Bar. Tpt.

Tbn.

Perc.

Kora

A. Bass

S.

FX 5

Solo

%A %Editions MIDISONG

POUR ETRE HEU REUX?

L'orchestre Du Splendide - Qu Est Ce Qu On Attend
Alto Saxophone

♩ = 126,000000 145,000031

6

10

15

20

30

38

46

55

Copyright Midi Musique 1996
Copyright Midi Musique 1996

Alto Saxophone

63

67

71

L'orchestre Du Splendide - Qu Est Ce Qu On Attend
Tenor Saxophone

♩ = 125,000000145,000031

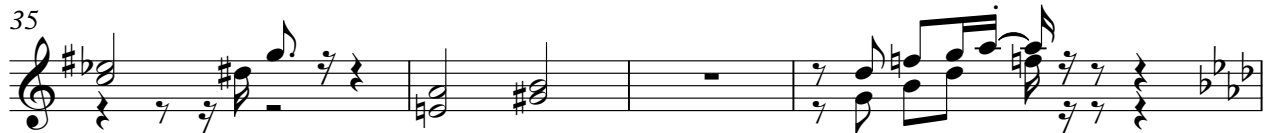

Copyright Midi Musique 1996
Copyright Midi Musique 1996

Tenor Saxophone

63

67

70

L'orchestre Du Splendide - Qu Est Ce Qu On Attend
Harmonica

$\text{♩} = 120,000000 = 145,000031$

20

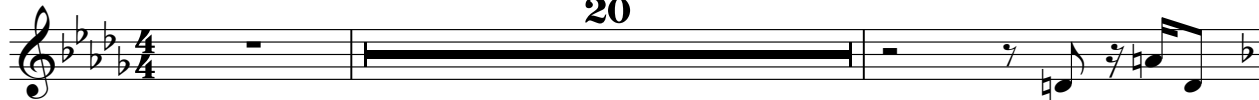

Copyright Midi Musique 1996
Copyright Midi Musique 1996

V.S.

52

55

58

61

63

70

2

Baroque Trumpet

62

67

71

2

Trombone

71

L'orchestre Du Splendide - Qu Est Ce Qu On Attend
Percussion

♩ = 146,000000 ♩ = 145,000031

Copyright Midi Musique 1996
Copyright Midi Musique 1996

V.S.

33

36

39

42

45

49

52

55

58

61

Percussion

63

65

68

70

72

L'orchestre Du Splendide - Qu Est Ce Qu On Attend
Kora

♩ = 120,0000005,000031

5

8

11

13

16

19

23

25

28

Copyright Midi Musique 1996
Copyright Midi Musique 1996

V.S.

54

56

58

60

63

65

68

71

2

Acoustic Bass

55

61

66

71

L'orchestre Du Splendide - Qu Est Ce Qu On Attend
Soprano

♩ = 125,000000 ♩ = 145,000031

21 7

31

34

37

39 2

47

51

53

55

Copyright Midi Musique 1996
Copyright Midi Musique 1996

56

59

62

70

2

FX 5 (Brightness)

69 %Bm %E7 %A **2** %Editions MIDISON

QU'EST-CE QUE... QU'EST-CE QUE POUR ÊTRE HEUREUX?

Solo L'orchestre Du Splendide - Qu Est Ce Qu On Attend

♩ = 145,000000 145,000031

5

8

11

14

17

20

23

26

29

Copyright Midi Musique 1996
Copyright Midi Musique 1996

V.S.

32

35

38

41

44

47

50

53

55

58

61

63

66

69

72
