

M Ferradini - TEOREMA

♩ = 133,002304

STRINGS

4

GUITAR

STRINGS

7

DRUMS

GUITAR

ACOU BASS

10

DRUMS

GUITAR

ACOU BASS

12

DRUMS

GUITAR

ACOU BASS

15

DRUMS

GUITAR

ACOU BASS

17

DRUMS

GUITAR

ACOU BASS

20

DRUMS

GUITAR

ACOU BASS

22

DRUMS

GUITAR

ACOU BASS

24

DRUMS

GUITAR

ACOU BASS

STRINGS

A.PIANO

26

DRUMS

GUITAR

ACOU BASS

STRINGS

A.PIANO

29

DRUMS

GUITAR

ACOU BASS

STRINGS

A.PIANO

31

DRUMS

GUITAR

ACOU BASS

STRINGS

A.PIANO

33

DRUMS

GUITAR

ACOU BASS

STRINGS

35

DRUMS

GUITAR

ACOU BASS

STRINGS

37

DRUMS

GUITAR

ACOU BASS

STRINGS

39

DRUMS

GUITAR

ACOU BASS

STRINGS

41

DRUMS

GUITAR

ACOU BASS

STRINGS

43

DRUMS

GUITAR

ACOU BASS

STRINGS

45

DRUMS

GUITAR

ACOU BASS

STRINGS

47

DRUMS

GUITAR

ACOU BASS

STRINGS

49

DRUMS

GUITAR

ACOU BASS

STRINGS

A.PIANO

51

DRUMS

GUITAR

ACOU BASS

STRINGS

A.PIANO

53

DRUMS

GUITAR

ACOU BASS

STRINGS

A.PIANO

55

DRUMS

GUITAR

ACOU BASS

STRINGS

A.PIANO

57

DRUMS

GUITAR

ACOU BASS

STRINGS

A.PIANO

59

DRUMS

GUITAR

ACOU BASS

STRINGS

A.PIANO

61

DRUMS

GUITAR

ACOU BASS

STRINGS

A.PIANO

63

DRUMS

GUITAR

ACOU BASS

STRINGS

A.PIANO

65

DRUMS

GUITAR

ACOU BASS

STRINGS

A.PIANO

67

DRUMS

GUITAR

ACOU BASS

STRINGS

69

DRUMS

GUITAR

ACOU BASS

STRINGS

71

DRUMS

GUITAR

ACOU BASS

STRINGS

73

DRUMS

GUITAR

ACOU BASS

STRINGS

75

DRUMS

GUITAR

ACOU BASS

STRINGS

77

DRUMS

GUITAR

ACOU BASS

STRINGS

79

DRUMS

GUITAR

ACOU BASS

STRINGS

81

DRUMS

GUITAR

ACOU BASS

STRINGS

83

DRUMS

GUITAR

ACOU BASS

STRINGS

A.PIANO

84

DRUMS

GUITAR

ACOU BASS

STRINGS

A.PIANO

85

DRUMS

GUITAR

ACOU BASS

STRINGS

A.PIANO

86

DRUMS

GUITAR

ACOUBASS

STRINGS

A.PIANO

87

DRUMS

GUITAR

ACOUBASS

STRINGS

A.PIANO

88

DRUMS

GUITAR

ACOU BASS

STRINGS

A.PIANO

89

DRUMS

GUITAR

ACOU BASS

STRINGS

A.PIANO

91

DRUMS

ACOU BASS

STRINGS

A.PIANO

93

DRUMS

ACOU BASS

STRINGS

A.PIANO

94

DRUMS

ACOU BASS

STRINGS

A.PIANO

95

DRUMS

ACOU BASS

STRINGS

A.PIANO

96

DRUMS

ACOU BASS

STRINGS

A.PIANO

97

DRUMS

GUITAR

ACOU BASS

STRINGS

A.PIANO

99

DRUMS

GUITAR

ACOU BASS

STRINGS

A.PIANO

101

DRUMS

GUITAR

ACOUBASS

STRINGS

A.PIANO

103

DRUMS

GUITAR

ACOUBASS

STRINGS

A.PIANO

104

DRUMS

GUITAR

ACOU BASS

STRINGS

A.PIANO

105

DRUMS

GUITAR

ACOU BASS

STRINGS

A.PIANO

107

DRUMS

GUITAR

ACOU BASS

STRINGS

A.PIANO

109

DRUMS

GUITAR

ACOU BASS

STRINGS

A.PIANO

110

DRUMS

GUITAR

ACOUBASS

STRINGS

A.PIANO

111

DRUMS

GUITAR

ACOUBASS

STRINGS

A.PIANO

112

DRUMS

GUITAR

ACOU BASS

STRINGS

A.PIANO

113

DRUMS

GUITAR

ACOU BASS

STRINGS

A.PIANO

115

DRUMS

GUITAR

ACOU BASS

STRINGS

A.PIANO

116

ACOU BASS

STRINGS

M Ferradini - TEOREMA

DRUMS

♩ = 133,002304
8

14

20

25

31

35

39

43

47

50

V.S.

DRUMS

54

6 3

57

61

65

69

73

77

81

85

89

DRUMS

93

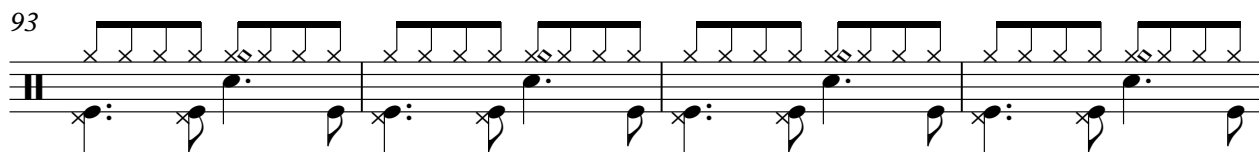

97

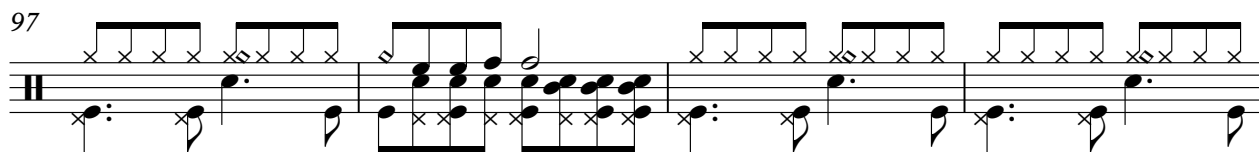

101

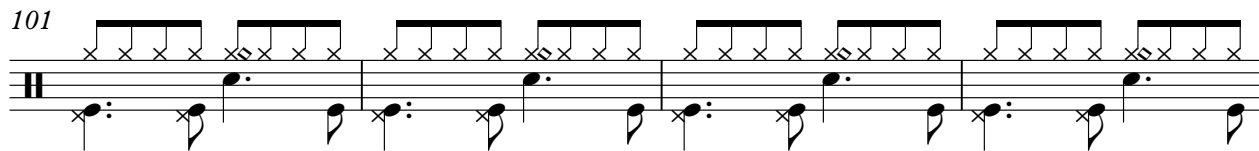

105

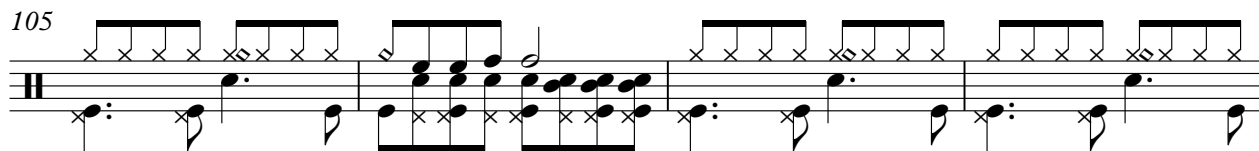

109

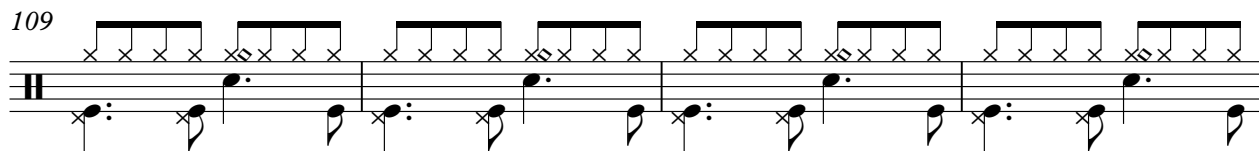

113

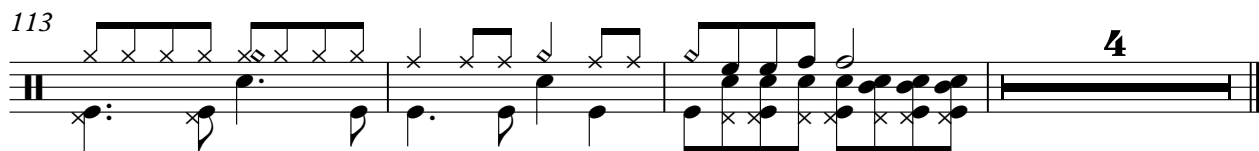

M Ferradini - TEOREMA

GUITAR

♩ = 133,002304

4

8

11

14

17

20

23

27

30

34

V.S.

37

40

43

46

50

53

58

61

63

66

69

72

75

78

81

85

89

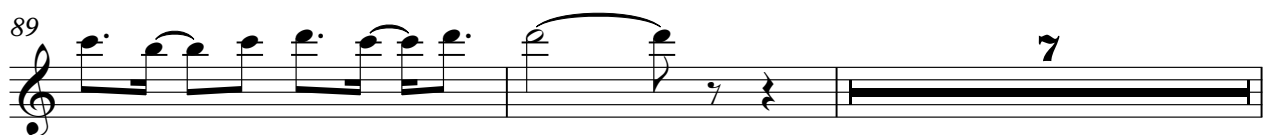

4

GUITAR

98

102

106

111

114

ACOU BASS

M Ferradini - TEOREMA

♩ = 133,002304

8

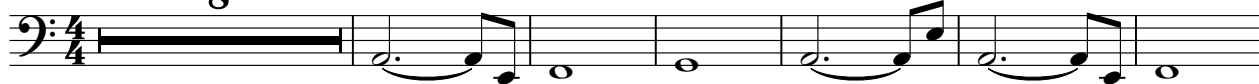

15

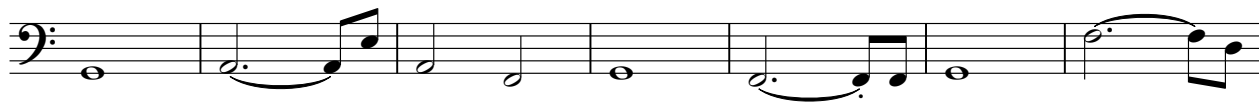

22

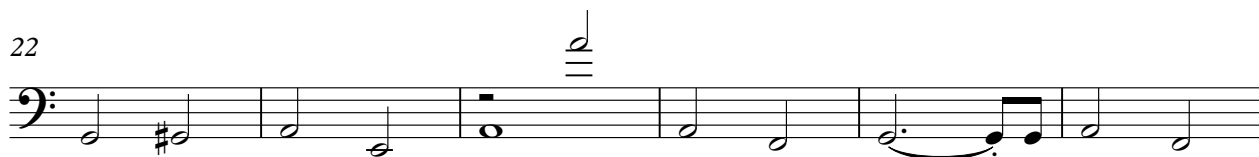

28

35

43

50

57

63

70

V.S.

STRINGS

M Ferradini - TEOREMA

♩ = 133,002304

STRINGS

53

59

65

69

75

78

81

85

88

92

3

3

3

STRINGS

95

3

99

7

103

3

106

7

110

3

113

3

A.PIANO

M Ferradini - TEOREMA

♩ = 133,002304

24

30

51

55

59

63

83

85

87

89

17

V.S.

A.PIANO

3

111

113

115
