

M Helwig - Servus Guezi Und Hallo

♩ = 122,000816

CLARINET

TRUMPET

TUBA

DRUMS

A.GUITAR

♩ = 122,000816

ACCORDION

MELODY

6

CLARINET

TRUMPET

TUBA

DRUMS

A.GUITAR

ACCORDION

MELODY

8

CLARINET

TUBA

DRUMS

A.GUITAR

ACCORDION

MELODY

10

CLARINET
TRUMPET
TUBA
DRUMS
A.GUITAR
ACCORDION
MELODY

12

CLARINET
TRUMPET
TUBA
DRUMS
A.GUITAR
ACCORDION
MELODY

14

CLARINET
TRUMPET
TUBA
DRUMS
A.GUITAR
ACCORDION
MELODY

16

CLARINET
TUBA
DRUMS
A.GUITAR
ACCORDION
MELODY

18

CLARINET

TUBA

DRUMS

A.GUITAR

ACCORDION

MELODY

MELODY

20

CLARINET

TUBA

DRUMS

A.GUITAR

ACCORDION

MELODY

MELODY

22

CLARINET

TRUMPET

TUBA

DRUMS

A.GUITAR

ACCORDION

MELODY

24

CLARINET

TRUMPET

TUBA

DRUMS

A.GUITAR

ACCORDION

MELODY

26

CLARINET

TRUMPET

TUBA

DRUMS

A.GUITAR

ACCORDION

MELODY

28

CLARINET

TRUMPET

TUBA

DRUMS

A.GUITAR

ACCORDION

MELODY

30

CLARINET

TRUMPET

TUBA

DRUMS

A.GUITAR

ACCORDION

MELODY

32

CLARINET

TRUMPET

TUBA

DRUMS

A.GUITAR

ACCORDION

MELODY

34

CLARINET

TUBA

DRUMS

A.GUITAR

ACCORDION

MELODY

36

CLARINET

TUBA

DRUMS

A.GUITAR

ACCORDION

MELODY

38

CLARINET

TUBA

DRUMS

A.GUITAR

ACCORDION

MELODY

40

CLARINET

TRUMPET

TUBA

DRUMS

A.GUITAR

ACCORDION

MELODY

42

CLARINET

TUBA

DRUMS

A.GUITAR

ACCORDION

MELODY

44

CLARINET

TRUMPET

TUBA

DRUMS

A.GUITAR

ACCORDION

MELODY

46

CLARINET

TRUMPET

TUBA

DRUMS

A.GUITAR

ACCORDION

MELODY

48

CLARINET

TRUMPET

TUBA

DRUMS

A.GUITAR

ACCORDION

MELODY

50

CLARINET

TUBA

DRUMS

A.GUITAR

ACCORDION

MELODY

52

CLARINET

TUBA

DRUMS

A.GUITAR

ACCORDION

MELODY

54

TUBA

DRUMS

A.GUITAR

ACCORDION

MELODY

56

58

CLARINET

TRUMPET

TUBA

DRUMS

A.GUITAR

ACCORDION

MELODY

60

CLARINET

TUBA

DRUMS

A.GUITAR

ACCORDION

MELODY

62

CLARINET

TRUMPET

TUBA

DRUMS

A.GUITAR

ACCORDION

MELODY

64

CLARINET

TRUMPET

TUBA

DRUMS

A.GUITAR

ACCORDION

MELODY

66

CLARINET

TRUMPET

TUBA

DRUMS

A.GUITAR

ACCORDION

MELODY

68

CLARINET

TRUMPET

TUBA

DRUMS

A.GUITAR

ACCORDION

MELODY

70

72

CLARINET

TRUMPET

TUBA

DRUMS

A.GUITAR

ACCORDION

MELODY

74

CLARINET

TRUMPET

TUBA

DRUMS

A.GUITAR

ACCORDION

MELODY

CLARINET

M Helwig - Servus Gruenzi Und Hallo

♩ = 122,000816

2 4

10

15

20

25

31

36 2

43

48

51 2

CLARINET

56

61

67

71

74

TRUMPET

M Helwig - Servus Gruenzi Und Hallo

♩ = 122,000816

2

3

7

2

7

3

7

3

65

2

TRUMPET

70

73

M Helwig - Servus Gruenzi Und Hallo

TUBA

♩ = 122,000816

2

7

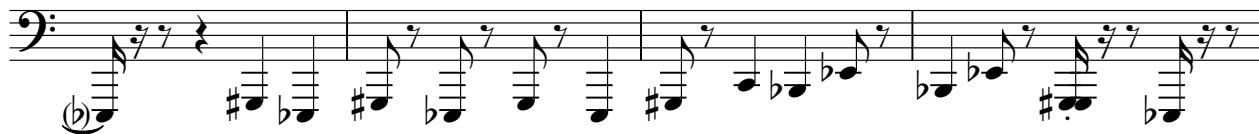

11

15

17

20

23

26

29

32

V.S.

34

37

39

42

45

47

49

51

54

57

TUBA

60

63

66

69

72

74

M Helwig - Servus Gruenzi Und Hallo

DRUMS

♩ = 122,000816

2

8

12

16

20

24

28

32

36

40

V.S.

DRUMS

44

48

52

56

60

64

68

72

M Helwig - Servus Gruenzi Und Hallo

A.GUITAR

♩ = 122,000816

2

8

11

14

17

20

23

26

29

32

V.S.

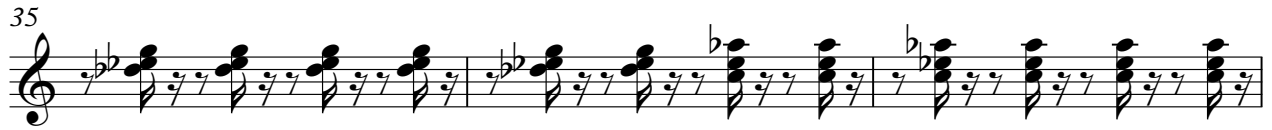

ACCORDION

M Helwig - Servus Gruenzi Und Hallo

♩ = 122,000816

V.S.

22

25

27

29

32

35

38

41

44

47

50

54

57

60

V.S.

63

65

67

70

73

M Helwig - Servus Gruenzi Und Hallo

MELODY

♩ = 122,000816

2 4

9

13

18

22

26

30

35

39

43

V.S.

47

52

56

60

64

69

72

