

♩ = 100,000000

Alto Saxophone

Alto Saxophone

Percussion

♩

Vibraphone

Electric Bass

Alto

Synth Bass

Tape Sampler Keyboard [Strings]

Tape Sampler Keyboard [Strings]

♩ = 100,000000
DONTLOOK

Tape Sampler Keyboard [Strings]

Solo

2

3

Perc.

5

Perc.

Tape Smp. Str

Tape Smp. Str

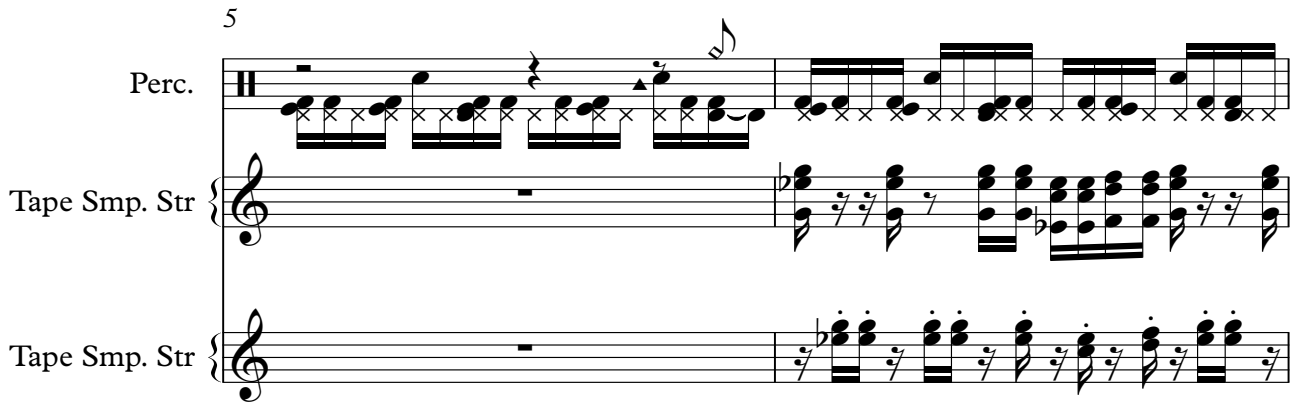

7

Perc.

Tape Smp. Str

Tape Smp. Str

9

11

13

Perc.

S. Bass

Tape Smp. Str

15

Perc.

S. Bass

Tape Smp. Str

Solo

17

19

21

23

25

27

29

31

33

35

37

39

41

43

45

47

48

50

51

Perc. 

E. Bass 

A. 

S. Bass 

Tape Smp. Str 

52

Perc. 

E. Bass 

A. 

S. Bass 

Tape Smp. Str 

54

56

58 

Perc. 

Vib. 

E. Bass 

S. Bass 

Tape Smp. Str 

Solo 

60

Perc. 

Vib. 

E. Bass 

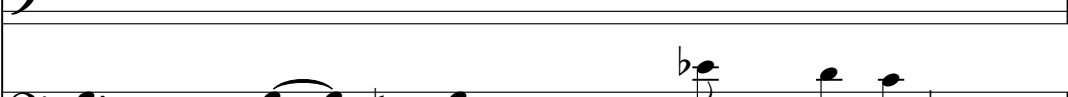
S. Bass 

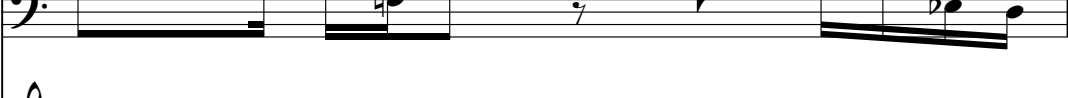
Tape Smp. Str 

61

Perc. 

Vib. 

E. Bass 

S. Bass 

Tape Smp. Str 

Solo 

62

Perc. 

Vib. 

E. Bass 

S. Bass 

Tape Smp. Str 

Solo 

63

65

66

Alto Sax.

Alto Sax.

Perc.

S. Bass

Tape Smp. Str

67

Alto Sax.

Alto Sax.

Perc.

S. Bass

Tape Smp. Str

68

Alto Sax.

Alto Sax.

Perc.

S. Bass

Tape Smp. Str

69

Alto Sax.

Alto Sax.

Perc.

E. Bass

S. Bass

Tape Smp. Str

70

Alto Sax.

Alto Sax.

Perc.

S. Bass

Tape Smp. Str

71

Alto Sax.

Alto Sax.

Perc.

S. Bass

Tape Smp. Str

72

Alto Sax.

Alto Sax.

Perc.

S. Bass

Tape Smp. Str

73

Alto Sax.

Alto Sax.

Perc.

Vib.

S. Bass

Tape Smp. Str

Solo

75

Perc. 

Vib. 

S. Bass 

Tape Smp. Str 

Solo 

77

Perc. 

Vib. 

S. Bass 

Tape Smp. Str 

Solo 

79

Perc.

Vib.

S. Bass

Tape Smp. Str

Solo

81

Perc.

Vib.

A.

S. Bass

Tape Smp. Str

Solo

83

84

86

87

88

Perc.

E. Bass

A.

S. Bass

Tape Smp. Str

90

Perc.

E. Bass

A.

S. Bass

Tape Smp. Str

91

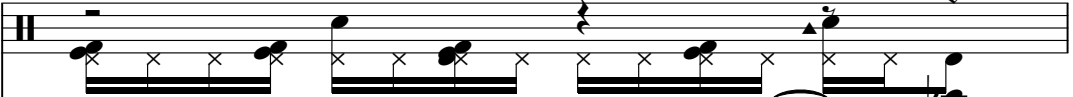
Perc. 

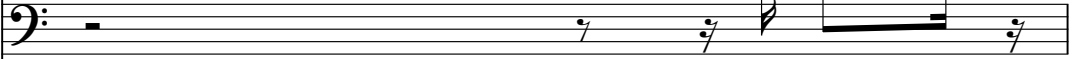
E. Bass 

A. 

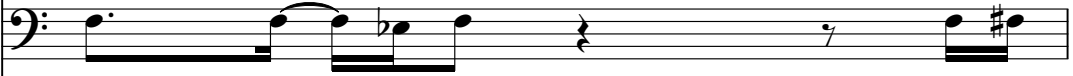
S. Bass 

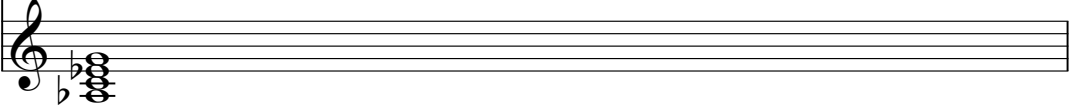
Tape Smp. Str 

92

Perc. 

Vib. 

E. Bass 

A. 

S. Bass 

Tape Smp. Str 

94

Perc. 

E. Bass 

A. 

S. Bass 

Tape Smp. Str 

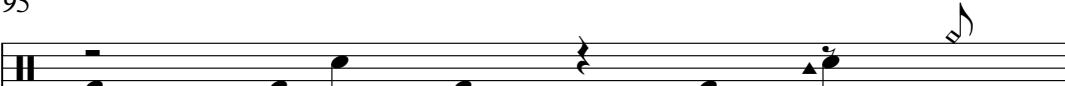

95

Perc. 

E. Bass 

A. 

S. Bass 

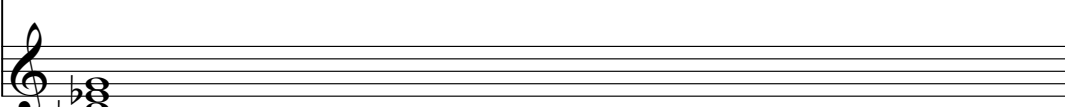
Tape Smp. Str 

96

98

101

Perc.

Vib.

Tape Smp. Str

Solo

Detailed description of the musical score for measures 101-102. The score is written for four parts: Percussion, Vibraphone, Tape Sampled Strings, and Solo. The Percussion part consists of a rhythmic pattern of 'x' marks on a staff. The Vibraphone part features a melodic line with slurs and a fermata. The Tape Sampled Strings part is written in two staves, showing chords in both the treble and bass clefs. The Solo part has a melodic line with slurs and a fermata.

103

Perc.

Vib.

Tape Smp. Str

Solo

Detailed description of the musical score for measures 103-104. The score is written for four parts: Percussion, Vibraphone, Tape Sampled Strings, and Solo. The Percussion part consists of a rhythmic pattern of 'x' marks on a staff. The Vibraphone part features a melodic line with slurs and a fermata. The Tape Sampled Strings part is written in two staves, showing chords in both the treble and bass clefs. The Solo part has a melodic line with slurs and a fermata.

105

Perc. *3*

Vib.

A.

S. Bass

Tape Smp. Str

Solo

107

Perc.

E. Bass

A.

S. Bass

Tape Smp. Str

108

110

111

112

113

Alto Sax.

Alto Sax.

Perc.

E. Bass

A.

S. Bass

Tape Smp. Str

115

Alto Sax.

Perc.

E. Bass

A.

S. Bass

Tape Smp. Str

116

Alto Sax.

Alto Sax.

Perc.

E. Bass

A.

S. Bass

Tape Smp. Str

118

Perc.

A.

S. Bass

Tape Smp. Str

119

Alto Sax.

Perc.

A.

S. Bass

Tape Smp. Str

120

Alto Sax.

Alto Sax.

Perc.

A.

S. Bass

Tape Smp. Str

122

Alto Sax.

Alto Sax.

Perc.

A.

S. Bass

Tape Smp. Str

123

Alto Sax.

Alto Sax.

Perc.

A.

S. Bass

Tape Smp. Str

124

Alto Sax.

Alto Sax.

Perc.

A.

S. Bass

Tape Smp. Str

126

Alto Sax.

Alto Sax.

Perc.

A.

S. Bass

Tape Smp. Str

127

Alto Sax.

Alto Sax.

Perc.

A.

S. Bass

Tape Smp. Str

128

Alto Sax.

Alto Sax.

Perc.

A.

S. Bass

Tape Smp. Str

129

Alto Sax.

Alto Sax.

Perc.

A.

S. Bass

Tape Smp. Str

Detailed description of the musical score: The score is for page 41, starting at measure 129. It features five staves. The first staff is for Alto Saxophone, showing a melodic line with slurs and a triplet. The second staff is also for Alto Saxophone, showing a similar melodic line with a triplet. The third staff is for Percussion, showing a rhythmic pattern with 'x' marks. The fourth staff is for A. (Acoustic guitar), showing chordal accompaniment. The fifth staff is for S. Bass, showing a bass line with a slur. The sixth staff is for Tape Smp. Str, showing a bass line with a key signature change to B-flat major.

130

Alto Sax.

Alto Sax.

Perc.

Vib.

E. Bass

A.

S. Bass

Tape Smp. Str

Tape Smp. Str

Tape Smp. Str

Solo

Alto Saxophone

$\text{♩} = 100,000,000$

64

67

70

39

74

2

116

3

122

3

126

3

129

2

Alto Saxophone

$\text{♩} = 100,000,000$

65

68

71

40

74

2

117

3

122

3

126

3

129

Percussion

♩ = 100,000000

4

6

8

10

12

14

16

18

20

V.S.

22

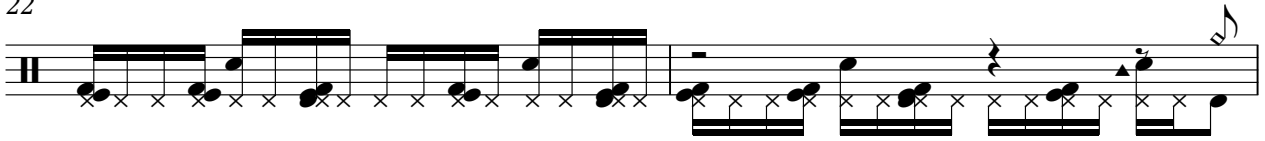

24

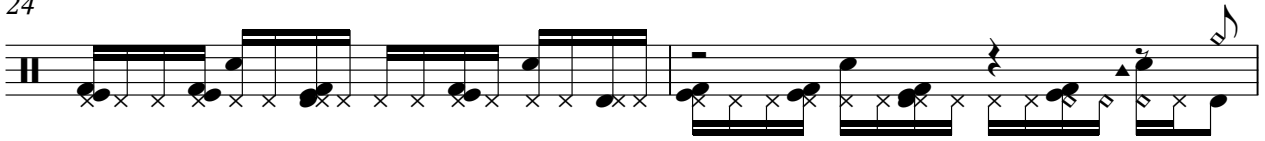

26

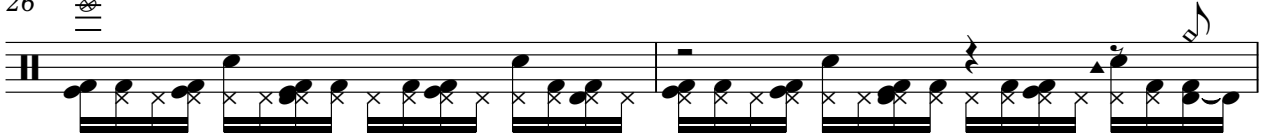

28

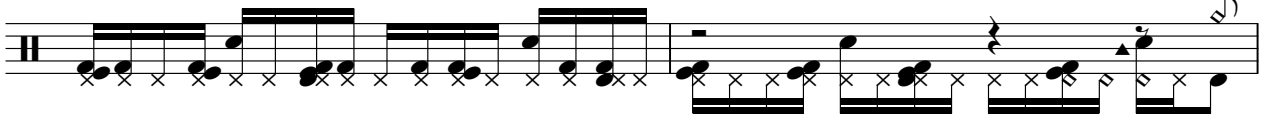

30

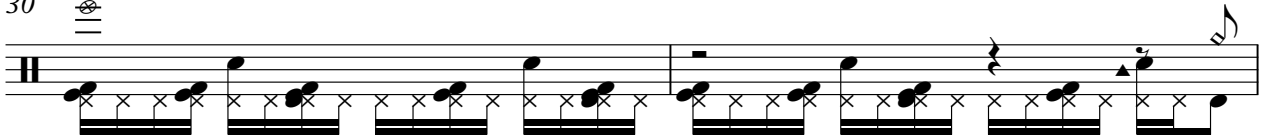

32

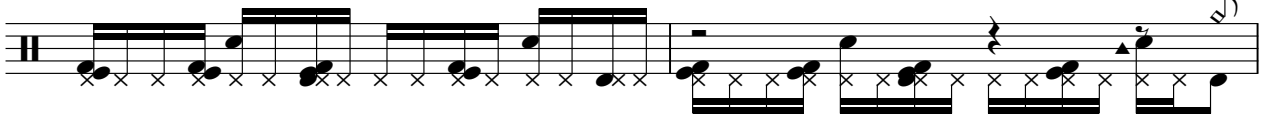

34

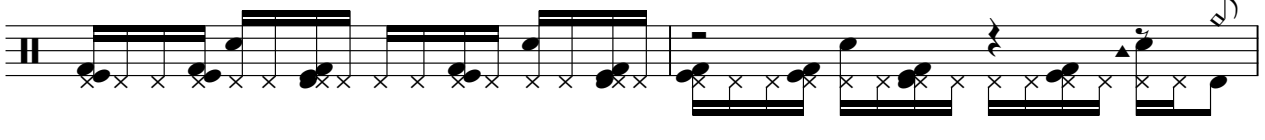

36

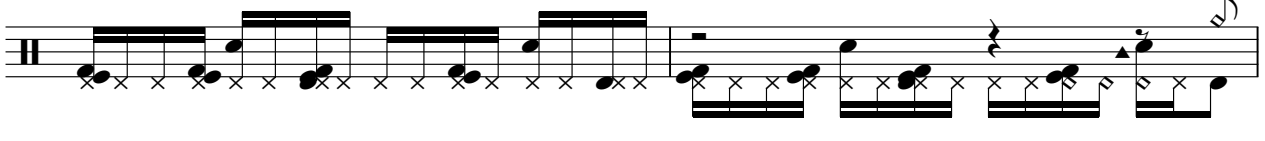

38

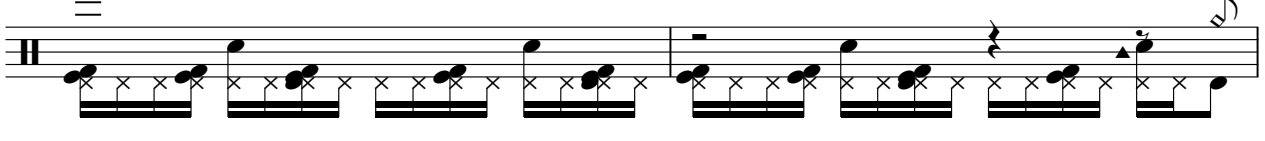

40

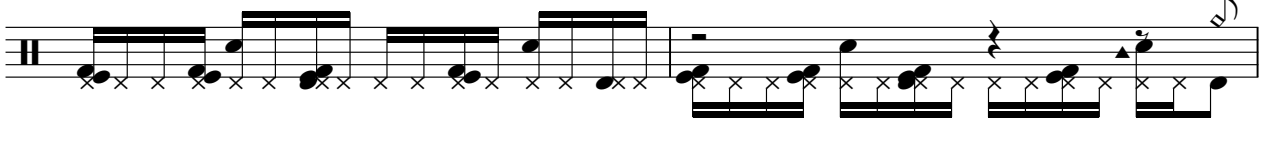

Percussion

42

44

46

48

50

52

54

56

58

60

V.S.

62

64

66

68

70

72

74

76

78

80

Percussion

82 

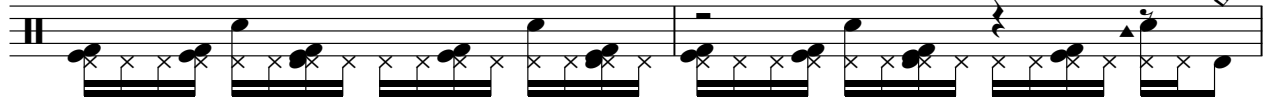

84

86

90 

92

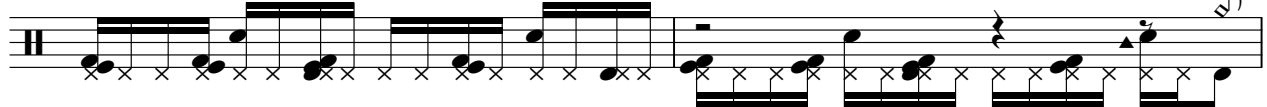

94

96

99

103

106 

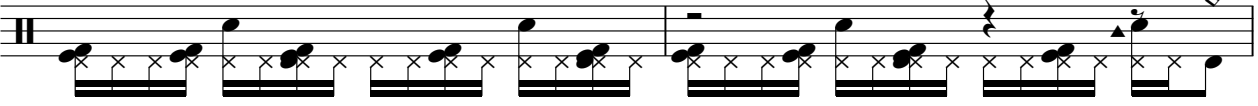

108

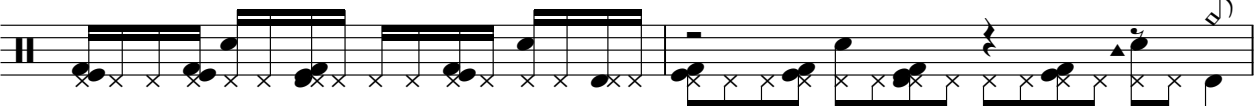

110

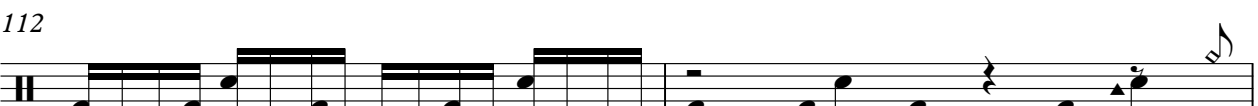

112

114 

116

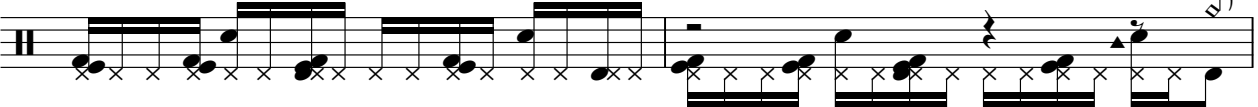

118

120

122 

124

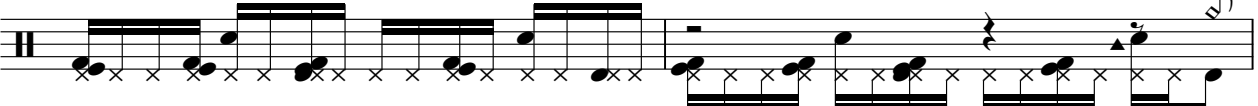

Percussion

7

126

128

129

Vibraphone

♩ = 100,000000

9 4

17

21

25 4 3

33

36

41

45 12

60

63 7

73

78

85

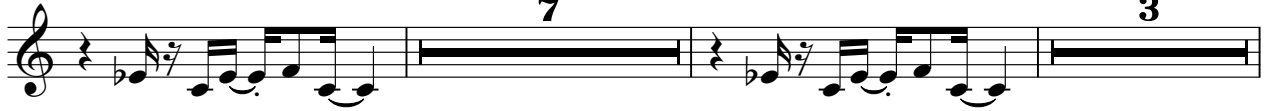

97

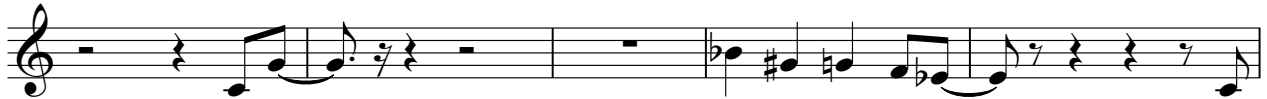

102

106

Alto

♩ = 100,000000

45

48

51

54

28

84

87

90

93

96

8

106

109

112

115

118

121

124

127

129

Tape Sampler Keyboard [Strings]

♩ = 100,000000

9

17

26

4

37

45

50

4

58

67

76

84

93

102

110

Tape Sampler Keyboard [Strings]

119

126

2

Solo

98

102

105

26

