

M People - Moving On Up 1

♩ = 200,000000 ♩ = 126,000130

Alto Saxophone

Baritone Saxophone

Harmonica 7695MOVI

Percussion

Alto Xylophone

Jazz Guitar

Electric Guitar

Electric Piano

Rock Organ

Synth Brass

Synth Bass

Tape Sampler Keyboard [Strings]

Pad 3 (Polysynth)

FX 1 (Rain)

FX 5 (Brightness)

♩ = 200,000000 ♩ = 126,000130

Viola

5

E. Piano

7

Bari. Sax.

Alto Xyl.

E. Piano

S. Bass

8

Bari. Sax.

Perc.

Alto Xyl.

J. Gtr.

E. Gtr.

E. Piano

Syn. Br.

S. Bass

Pad 3

Vla.

10

Bari. Sax.

Perc.

J. Gtr.

E. Gtr.

E. Piano

Syn. Br.

S. Bass

Pad 3

Vla.

12

Bari. Sax.

Perc.

J. Gtr.

E. Gtr.

E. Piano

Syn. Br.

S. Bass

Pad 3

Vla.

14

Bari. Sax.

Perc.

J. Gtr.

E. Gtr.

E. Piano

Syn. Br.

S. Bass

Pad 3

Vla.

15

Bari. Sax.

Harm.

Perc.

Alto Xyl.

J. Gtr.

E. Piano

S. Bass

Pad 3

Vla.

16

Bari. Sax.

Harm.

Perc.

Alto Xyl.

E. Gtr.

E. Piano

Organ

S. Bass

18

Bari. Sax.

Harm.

Perc.

E. Gtr.

E. Piano

Organ

S. Bass

FX 5

19

Bari. Sax.

Harm.

Perc.

E. Piano

Organ

S. Bass

20

Bari. Sax.

Harm.

Perc.

E. Gtr.

E. Piano

Organ

S. Bass

Detailed description of the musical score: The score is for page 11, starting at measure 20. It features seven staves: Bari. Sax., Harm., Perc., E. Gtr., E. Piano, Organ, and S. Bass. The Bari. Sax. staff begins with a rest in measure 20 and a melodic phrase in measure 21. The Harm. staff has a melodic line in measure 20 and a rest in measure 21. The Perc. staff has a rhythmic pattern in measure 20 and a rest in measure 21. The E. Gtr. staff has a chordal phrase in measure 20 and a rest in measure 21. The E. Piano staff has a bass line in measure 20 and a rest in measure 21. The Organ staff has a chordal phrase in measure 20 and a rest in measure 21. The S. Bass staff has a bass line in measure 20 and a rest in measure 21.

22

Bari. Sax.

Harm.

Perc.

E. Gtr.

E. Piano

Organ

S. Bass

Detailed description of the musical score: The score is for measures 22 and 23. Measure 22 (labeled '22' at the top) features a Bari. Sax. part with a quarter rest, a quarter note G4, a quarter note A4, and a quarter rest. The Harm. part plays a sequence of quarter notes: G4, A4, B4, C5, B4, A4, G4, and a quarter rest. The Perc. part has a rhythmic pattern of eighth notes with accents. The E. Gtr. part has a quarter rest, followed by a dotted quarter note G4, a dotted quarter note A4, and a quarter rest. The E. Piano part has a quarter rest, followed by a quarter note G3, a quarter note A3, and a quarter rest. The Organ part has a quarter rest, followed by a dotted quarter note G4, a dotted quarter note A4, and a quarter rest. The S. Bass part has a quarter note G2, a quarter note A2, a quarter note B2, and a quarter note C3. Measure 23 (unlabeled) features a Bari. Sax. part with a quarter rest, a quarter note G4, a quarter note A4, and a quarter rest. The Harm. part plays a sequence of quarter notes: G4, A4, B4, C5, B4, A4, G4, and a quarter rest. The Perc. part has a rhythmic pattern of eighth notes with accents. The E. Gtr. part has a quarter rest, followed by a dotted quarter note G4, a dotted quarter note A4, and a quarter rest. The E. Piano part has a quarter rest, followed by a quarter note G3, a quarter note A3, and a quarter rest. The Organ part has a quarter rest, followed by a dotted quarter note G4, a dotted quarter note A4, and a quarter rest. The S. Bass part has a quarter note G2, a quarter note A2, a quarter note B2, and a quarter note C3.

23

Bari. Sax.

Harm.

Perc.

Alto Xyl.

E. Piano

Organ

S. Bass

FX 1

24

Bari. Sax.

Harm.

Perc.

Alto Xyl.

J. Gtr.

E. Gtr.

E. Piano

S. Bass

Tape Smp. Str

Pad 3

FX 1

FX 5

26

Bari. Sax.

Harm.

Perc.

J. Gtr.

E. Gtr.

E. Piano

S. Bass

Tape Smp. Str

Pad 3

FX 1

28

Bari. Sax.

Harm.

Perc.

J. Gtr.

E. Gtr.

E. Piano

S. Bass

Tape Smp. Str.

Pad 3

FX 1

FX 5

30

Bari. Sax.

Harm.

Perc.

J. Gtr.

E. Gtr.

E. Piano

S. Bass

Tape Smp. Str

Pad 3

FX 1

FX 5

Vla.

32

Bari. Sax.

Harm.

Perc.

J. Gtr.

E. Gtr.

E. Piano

Syn. Br.

S. Bass

FX 5

Vla.

34

Bari. Sax.

Harm.

Perc.

J. Gtr.

E. Gtr.

E. Piano

Syn. Br.

S. Bass

FX 5

Vla.

36

Bari. Sax.

Harm.

Perc.

J. Gtr.

E. Gtr.

E. Piano

Syn. Br.

S. Bass

FX 5

Vla.

38

Bari. Sax.

Harm.

Perc.

J. Gtr.

E. Gtr.

E. Piano

Syn. Br.

S. Bass

FX 5

Vla.

40

Bari. Sax.

Harm.

Perc.

J. Gtr.

E. Gtr.

E. Piano

Syn. Br.

S. Bass

Pad 3

Vla.

42

Bari. Sax.

Harm.

Perc.

J. Gtr.

E. Gtr.

E. Piano

Syn. Br.

S. Bass

Pad 3

Vla.

44

Bari. Sax.

Harm.

Perc.

E. Gtr.

E. Piano

Organ

S. Bass

Detailed description of the musical score: The score is for page 24, measures 44 and 45. It features seven staves: Bari. Sax., Harm., Perc., E. Gtr., E. Piano, Organ, and S. Bass. The Bari. Sax. staff starts with a whole rest in measure 44 and a half note in measure 45. The Harm. staff has a quarter note in measure 44 and a half note in measure 45. The Perc. staff has a complex rhythmic pattern with eighth and sixteenth notes. The E. Gtr. staff has a chord in measure 44 and a whole rest in measure 45. The E. Piano staff has a quarter note in measure 44 and a half note in measure 45. The Organ staff has a quarter note in measure 44 and a half note in measure 45. The S. Bass staff has a quarter note in measure 44 and a half note in measure 45.

46

Bari. Sax.

Harm.

Perc.

E. Gtr.

E. Piano

Organ

S. Bass

FX 5

47

Bari. Sax.

Harm.

Perc.

J. Gtr.

E. Piano

Organ

S. Bass

48

Bari. Sax.

Harm.

Perc.

J. Gtr.

E. Gtr.

E. Piano

Organ

S. Bass

Detailed description of the musical score: The score is for page 27, starting at measure 48. It features eight staves. The Bari. Sax. staff (top) has a whole rest in measure 48 and a half note in measure 49. The Harm. staff has a rhythmic pattern of eighth notes. The Perc. staff has a complex rhythmic pattern with accents. The J. Gtr. staff has a whole rest in measure 48. The E. Gtr. staff has a chordal pattern in measure 48. The E. Piano staff has a rhythmic pattern of eighth notes. The Organ staff has a chordal pattern in measure 48. The S. Bass staff has a rhythmic pattern of eighth notes.

50

Bari. Sax.

Harm.

Perc.

E. Gtr.

E. Piano

Organ

S. Bass

51

Bari. Sax.

Harm.

Perc.

Alto Xyl.

E. Piano

Organ

S. Bass

FX 1

52

Bari. Sax.

Harm.

Perc.

Alto Xyl.

J. Gtr.

E. Gtr.

E. Piano

S. Bass

Tape Smp. Str

Pad 3

FX 1

FX 5

54

Bari. Sax.

Harm.

Perc.

J. Gtr.

E. Gtr.

E. Piano

S. Bass

Tape Smp. Str

Pad 3

FX 1

56

Bari. Sax.

Harm.

Perc.

J. Gtr.

E. Gtr.

E. Piano

S. Bass

Tape Smp. Str.

Pad 3

FX 1

FX 5

58

Bari. Sax.

Harm.

Perc.

J. Gtr.

E. Gtr.

E. Piano

S. Bass

Tape Smp. Str

Pad 3

FX 1

FX 5

Vla.

60

Bari. Sax.

Harm.

Perc.

J. Gtr.

E. Gtr.

E. Piano

Syn. Br.

S. Bass

FX 5

Vla.

62

Bari. Sax.

Harm.

Perc.

J. Gtr.

E. Gtr.

E. Piano

Syn. Br.

S. Bass

FX 5

Vla.

64

Bari. Sax.

Harm.

Perc.

J. Gtr.

E. Gtr.

E. Piano

Syn. Br.

S. Bass

FX 5

Vla.

Detailed description of the musical score: The score is for page 36, starting at measure 64. It consists of ten staves. The Bari. Sax. part has a melodic line with rests. The Harm. part has a melodic line with eighth and sixteenth notes. The Perc. part has a complex rhythmic pattern with accents. The J. Gtr. part has a rhythmic pattern with chords. The E. Gtr. part has a rhythmic pattern with chords. The E. Piano part has a rhythmic pattern with chords. The Syn. Br. part has a melodic line with eighth notes. The S. Bass part has a melodic line with eighth notes. The FX 5 part has a rhythmic pattern with chords. The Vla. part has a rhythmic pattern with eighth notes.

66

Bari. Sax.

Harm.

Perc.

J. Gtr.

E. Gtr.

E. Piano

Syn. Br.

S. Bass

FX 5

Vla.

68

Bari. Sax.

Harm.

Perc.

E. Gtr.

S. Bass

70

Bari. Sax.

Perc.

E. Gtr.

S. Bass

71

Bari. Sax.

Perc.

Alto Xyl.

E. Gtr.

S. Bass

6

72

Alto Sax.

Bari. Sax.

Perc.

Alto Xyl.

E. Gtr.

E. Piano

74

Alto Sax.

Bari. Sax.

Perc.

E. Gtr.

E. Piano

76

Alto Sax.

Bari. Sax.

Perc.

E. Gtr.

E. Piano

78

Alto Sax.

Bari. Sax.

Perc.

E. Gtr.

E. Piano

80

Perc.

E. Piano

FX 5

82

Perc.

E. Piano

FX 5

84

Perc.

E. Piano

FX 5

86

Bari. Sax.

Harm.

Perc.

Alto Xyl.

E. Piano

FX 5

88

Bari. Sax.

Harm.

Perc.

J. Gtr.

E. Gtr.

E. Piano

Syn. Br.

S. Bass

FX 5

Vla.

90

Bari. Sax.

Harm.

Perc.

J. Gtr.

E. Gtr.

E. Piano

Syn. Br.

S. Bass

FX 5

Vla.

92

Bari. Sax.

Harm.

Perc.

J. Gtr.

E. Gtr.

E. Piano

Syn. Br.

S. Bass

FX 5

Vla.

94

Bari. Sax.

Harm.

Perc.

J. Gtr.

E. Gtr.

E. Piano

Syn. Br.

S. Bass

FX 5

Vla.

96

Bari. Sax.

Harm.

Perc.

J. Gtr.

E. Gtr.

E. Piano

Syn. Br.

S. Bass

FX 5

Vla.

98

Bari. Sax.

Harm.

Perc.

J. Gtr.

E. Gtr.

E. Piano

Syn. Br.

S. Bass

FX 5

Vla.

100

Bari. Sax.

Harm.

Perc.

J. Gtr.

E. Gtr.

E. Piano

Syn. Br.

S. Bass

FX 5

Vla.

102

Bari. Sax.

Harm.

Perc.

J. Gtr.

E. Gtr.

E. Piano

Syn. Br.

S. Bass

FX 5

Vla.

104

Alto Sax.

Bari. Sax.

Perc.

E. Gtr.

S. Bass

105

Alto Sax.

Bari. Sax.

Perc.

E. Gtr.

S. Bass

106

Alto Sax.
Bari. Sax.
Perc.
E. Gtr.
S. Bass

108

Alto Sax.
Bari. Sax.
Perc.
E. Gtr.
S. Bass

110

Alto Sax.

Bari. Sax.

Perc.

E. Gtr.

112

Alto Sax.

113

Alto Sax.

Alto Saxophone

M People - Moving On Up 1

$\text{♩} = 200,000000$ $\text{♩} = 126,000130$

2 66

72

75

78 24

104

107

111

113

Baritone Saxophone

M People - Moving On Up 1

♩ = 200,000000 ♩ = 126,000130

2

9

14

19

24

29

34

39

44

49

54

59

64

69

74

79

90

95

Baritone Saxophone

100

105

109

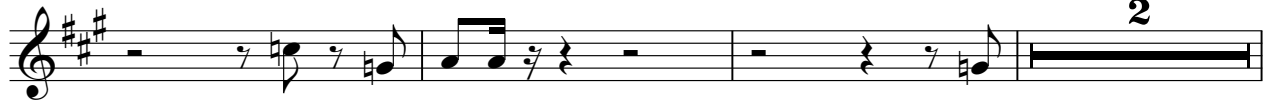

114

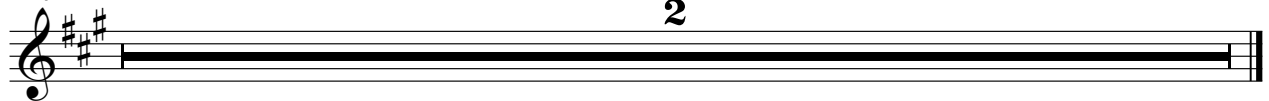

Harmonica

M People - Moving On Up 1

♩ = 200,000000 ♩ = 126,000130
7695MOVI

2 9

16

19

23

27

31

35

38 2

43

47

51

55

59

63

66

18

87

91

94

M People - Moving On Up 1

Percussion

♩ = 200,000000 ♩ = 126,000130

2 2

9

12

15

17

20

23

26

29

32

V.S.

35

38

41

44

47

50

53

56

59

62

65

68

71

73

75

77

79

82

86

89

V.S.

Percussion

92

95

98

101

104

107

110

Alto Xylophone

M People - Moving On Up 1

♩ = 200,000000 ♩ = 126,000130

2

7 6 6 6

15 6 6 6

23 6 6

25 26 6 6

52 18

71 6 6

73 13 26

114 2

♩ = 200,000000 ♩ = 126,000130

2 3

11

16 8

27

31

35 2

41 4

47 3

52

56

60

64

88

92

96

100

114

Electric Guitar

M People - Moving On Up 1

♩ = 200,000000 ♩ = 126,000130

54

59

65

69

72

75

78

89

94

100

104

106

108

110

114

Electric Piano

M People - Moving On Up 1

♩ = 200,000000 ♩ = 126,000130

V.S.

22

29

35

39

42

46

50

57

63

67

74

78

81

84

V.S.

87

91

95

99

102

114

Rock Organ

M People - Moving On Up 1

♩ = 200,000000 ♩ = 126,000130

2 10

17

20

23 20

45

48

51 62

114 2

M People - Moving On Up 1

Synth Brass

♩ = 200,000000 ♪ = 126,000130

2

10

17

32

36

40

17

61

65

20

88

92

96

100

103

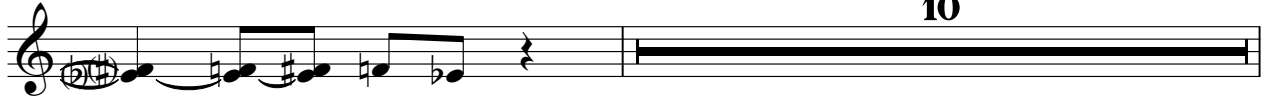

114

M People - Moving On Up 1

Synth Bass

♩ = 200,000000 ♪ = 126,000130

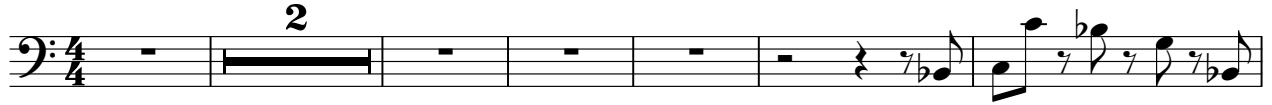

V.S.

45

49

53

57

61

65

69

88

92

96

100

104

107

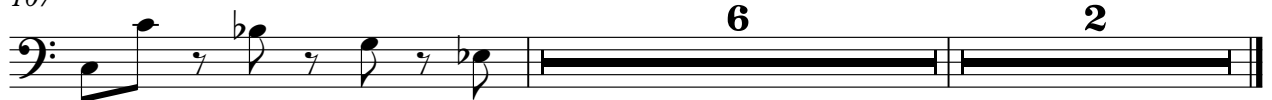

M People - Moving On Up 1
Tape Sampler Keyboard [Strings]

♪ = 200,000000 ♪ = 126,000130

2 18

26

20

52

58

54

114

2

Pad 3 (Polysynth)

M People - Moving On Up 1

♩ = 200,000000 ♩ = 126,000130

2

2

9

13

8

24

32

8

43

8

55

54

114

2

FX 1 (Rain)

M People - Moving On Up 1

♩ = 200,000000 ♩ = 126,000130

2 17

24

30 19

54

58 54

114 2

♩ = 200,000000 ♩ = 126,000130

12

19

29

34

37

46

56

61

64

66

12

80

84

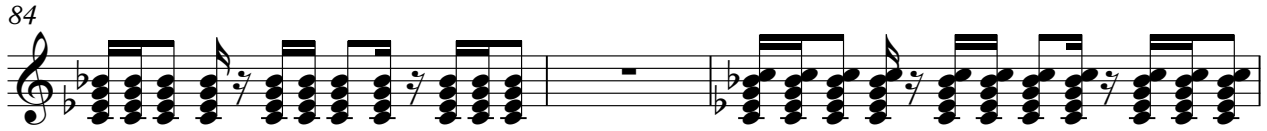

87

91

95

99

102

114

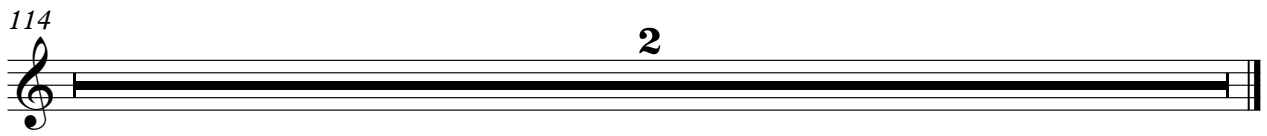

Viola

M People - Moving On Up 1

♩ = 200,000000 ♩ = 126,000130

2

2

9

12

15

15

33

37

41

44

15

62

65

20

2
88

Viola

88

92

92

96

96

100

100

103

10

2