

M People - Moving On Up 2

♩ = 125,000000

ALTO SAX

TENOR SAX

DRUMS

CLEAN GTR

FINGERDBAS

FRETLESS

ORGAN 2

REVERSCYMB

E.PIANO 2

♩ = 125,000000

SYN STR 1

♩ = 125,000000

STRINGS

6

9

11

13

15

17

20

TENOR SAX

DRUMS

FINGERDBAS

FRETLESS

ORGAN 2

23

TENOR SAX

DRUMS

CLEAN GTR

FINGERDBAS

FRETLESS

ORGAN 2

SYN STR 1

26

TENOR SAX

DRUMS

CLEAN GTR

FINGERDBAS

FRETLESS

ORGAN 2

SYN STR 1

29

TENOR SAX

DRUMS

CLEAN GTR

FINGERDBAS

FRETLESS

ORGAN 2

E.PIANO 2

SYN STR 1

STRINGS

32

34

36

TENOR SAX

DRUMS

CLEAN GTR

FINGERDBAS

FRETLESS

E.PIANO 2

STRINGS

38

TENOR SAX

DRUMS

CLEAN GTR

FINGERDBAS

FRETLESS

E.PIANO 2

STRINGS

40

TENOR SAX

DRUMS

FINGERDBAS

E.PIANO 2

STRINGS

42

TENOR SAX

DRUMS

CLEAN GTR

FINGERDBAS

FRETLESS

ORGAN 2

E.PIANO 2

STRINGS

45

TENOR SAX

DRUMS

CLEAN GTR

FINGERDBAS

FRETLESS

ORGAN 2

48

TENOR SAX

DRUMS

CLEAN GTR

FINGERDBAS

FRETLESS

ORGAN 2

51

TENOR SAX

DRUMS

CLEAN GTR

FINGERDBAS

FRETLESS

ORGAN 2

SYN STR 1

3

54

TENOR SAX

DRUMS

CLEAN GTR

FINGERDBAS

FRETLESS

ORGAN 2

SYN STR 1

3

57

TENOR SAX

DRUMS

CLEAN GTR

FINGERDBAS

FRETLESS

ORGAN 2

E.PIANO 2

SYN STR 1

STRINGS

60

TENOR SAX

DRUMS

CLEAN GTR

FINGERDBAS

FRETLESS

E.PIANO 2

STRINGS

62

TENOR SAX

DRUMS

CLEAN GTR

FINGERDBAS

FRETLESS

E.PIANO 2

STRINGS

64

66

68

TENOR SAX

DRUMS

CLEAN GTR

FINGERDBAS

70

TENOR SAX

DRUMS

CLEAN GTR

FINGERDBAS

72

ALTO SAX

TENOR SAX

DRUMS

CLEAN GTR

ORGAN 2

74

ALTO SAX

TENOR SAX

DRUMS

CLEAN GTR

ORGAN 2

76

ALTO SAX

TENOR SAX

DRUMS

CLEAN GTR

ORGAN 2

78

ALTO SAX

TENOR SAX

DRUMS

CLEAN GTR

ORGAN 2

80

DRUMS

E.PIANO 2

83

DRUMS

E.PIANO 2

86

TENOR SAX

DRUMS

CLEAN GTR

FINGERDBAS

FRETLESS

REVERSCYMB

E.PIANO 2

STRINGS

89

TENOR SAX

DRUMS

CLEAN GTR

FINGERDBAS

FRETLESS

E.PIANO 2

STRINGS

91

TENOR SAX

DRUMS

CLEAN GTR

FINGERDBAS

FRETLESS

E.PIANO 2

STRINGS

93

95

97

99

101

TENOR SAX

DRUMS

CLEAN GTR

FINGERDBAS

FRETLESS

E.PIANO 2

STRINGS

103

ALTO SAX

TENOR SAX

DRUMS

CLEAN GTR

FINGERDBAS

FRETLESS

ORGAN 2

E.PIANO 2

STRINGS

105

ALTO SAX

TENOR SAX

DRUMS

CLEAN GTR

ORGAN 2

107

ALTO SAX

TENOR SAX

DRUMS

CLEAN GTR

109

ALTO SAX

TENOR SAX

DRUMS

CLEAN GTR

112

ALTO SAX

TENOR SAX

DRUMS

CLEAN GTR

FINGERDBAS

FRETLESS

ORGAN 2

REVERSCYMB

E.PIANO 2

SYN STR 1

STRINGS

ALTO SAX

M People - Moving On Up 2

♩ = 125,000000

70

74

77

80

24

106

109

112

114

2

M People - Moving On Up 2

TENOR SAX

♩ = 125,000000

5

10

15

20

25

29

34

39

44

49

V.S.

TENOR SAX

3

109

DRUMS

M People - Moving On Up 2

♩ = 125,000000

6

9

11

13

15

18

22

26

30

33

V.S.

DRUMS

35

37

39

41

44

48

51

54

58

61

DRUMS

63

65

67

69

71

73

75

77

79

83

V.S.

DRUMS

88

90

92

94

96

98

100

102

104

106

DRUMS

108

110

♩ = 125,000000

6

11

15

9

26

29

32

36

39

4

CLEAN GTR

44

48

52

55

58

62

66

69

72

75

CLEAN GTR

78 

88 

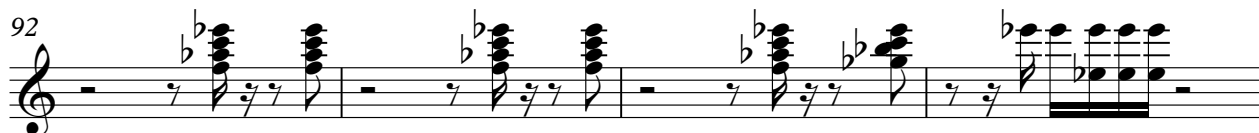
92 

96 

100 

104 

107 

110 

♩ = 125,000000

6

10

14

18

22

26

30

34

37

41

45

49

53

57

61

64

67

71

90

93

96

99

102

FRETLESS

M People - Moving On Up 2

$\text{♩} = 125,000000$

13

18

22

26

30

33

37

3

FRETLESS

43

47

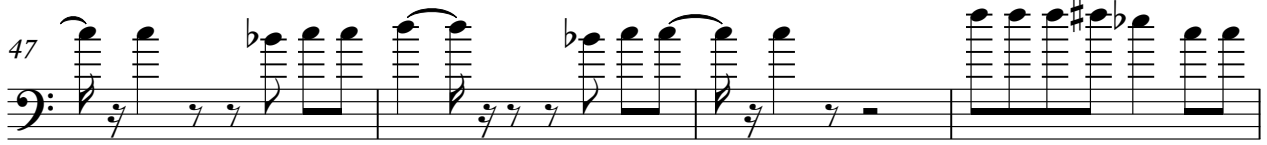

51

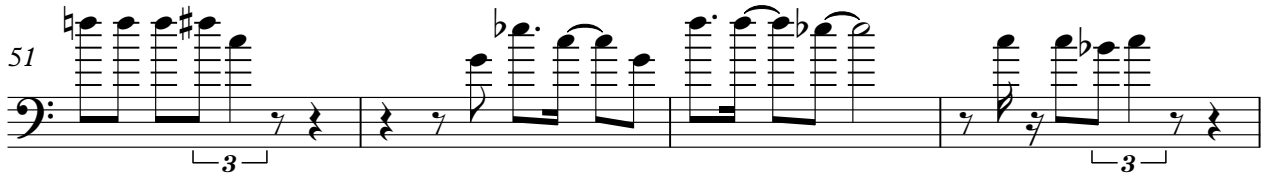

55

59

62

66

88

92

96

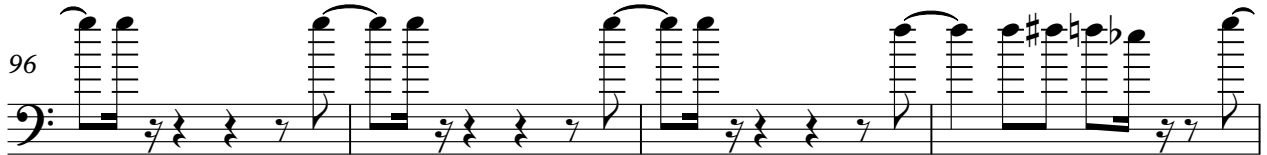

100

FRETLESS

100

FRETLESS

103

103

11

2

ORGAN 2

M People - Moving On Up 2

♩ = 125,000000

14

18

21

24

27

30

12

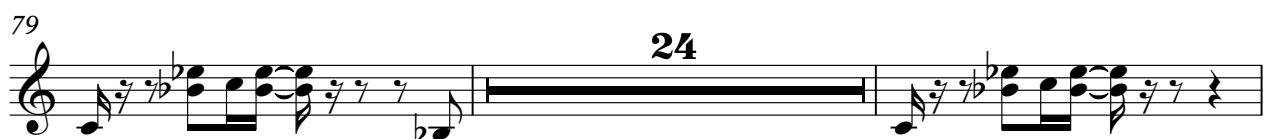
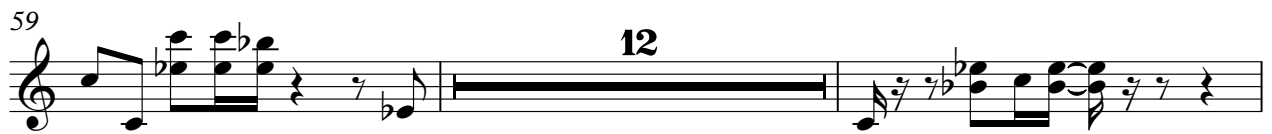

ORGAN 2

105

8 2

8 2

REVERSCYMB

M People - Moving On Up 2

♩ = 125,000000

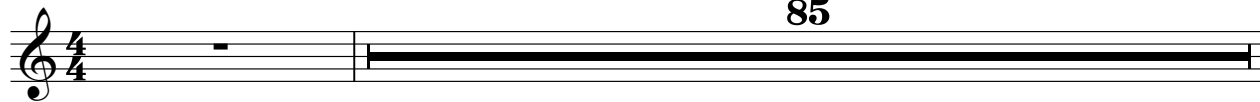

85

87

27 2

♩ = 125,000000

31

34

37

40

43

15

15

61

64

67

81

84

87

90

93

96

99

102

SYN STR 1

M People - Moving On Up 2

♩ = 125,000000

22

29

20

55

60

55

2

STRINGS

M People - Moving On Up 2

♩ = 125,000000

6

10

13

16

15

34

37

40

42

15

2

59

63

66

88

91

94

97

100

103

STRINGS

19

11

2