

M renneback - Right Place Wrong Time Dr john

♩ = 95,000145

4

7

9

Bass Drum  
Drums  
Congas  
Bass  
Guitar  
Horns  
Clavinet  
Slap Bass

11

Bass Drum  
Drums  
Congas  
Bass  
Guitar  
Horns  
Clavinet  
Slap Bass

13

Bass Drum

Drums

Congas

Bass

Organ

Guitar

Horns

Clavinet

Slap Bass

15

Bass Drum

Drums

Congas

3:19 No Fade

Bass

Organ

Clavinet

Lead

Slap Bass

-- by Dr. John

18

Bass Drum

Drums

Congas

3:19 No Fade

Bass

Organ

Clavinet

Lead

Slap Bass

-- by Dr. John

20

Bass Drum

Drums

Congas

3:19 No Fade

Bass

Organ

Clavinet

Lead

Slap Bass

-- by Dr. John

22

Bass Drum

Drums

Congas

3:19 No Fade

Bass

Organ

Clavinet

Lead

Slap Bass

-- by Dr. John

24

Bass Drum

Drums

Congas

3:19 No Fade

Bass

Organ

Clavinet

Lead

Slap Bass

-- by Dr. John

26

Bass Drum

Drums

Congas

3:19 No Fade

Bass

Organ

Guitar

Horns

Clavinet

Lead

Slap Bass

-- by Dr. John

28

Bass Drum

Drums

Congas

3:19 No Fade

Bass

Organ

Clavinet

Lead

Slap Bass

-- by Dr. John

31

Bass Drum

Drums

3:19 No Fade

Bass

Background Vocals

Clavinet

Lead

-- by Dr. John

34

Bass Drum

Drums

3:19 No Fade

Bass

Background Vocals

Lead

-- by Dr. John

37

Bass Drum

Drums

Congas

3:19 No Fade

Bass

Organ

Horns

Clavinet

Lead

-- by Dr. John

39

Bass Drum

Drums

Congas

3:19 No Fade

Bass

Organ

Horns

Clavinet

Lead

Slap Bass

-- by Dr. John

41

Bass Drum

Drums

Congas

3:19 No Fade

Bass

Organ

Horns

Clavinet

Lead

Slap Bass

-- by Dr. John

43

Bass Drum

Drums

Congas

3:19 No Fade

Bass

Organ

Horns

Clavinet

Lead

Slap Bass

-- by Dr. John

45

Bass Drum

Drums

Congas

3:19 No Fade

Bass

Organ

Horns

Lead Guitar

Clavinet

Lead

Slap Bass

-- by Dr. John

48

Bass Drum

Drums

Congas

Bass

Organ

Lead Guitar

Clavinet

Slap Bass

50

Bass Drum  
Drums  
Bass  
Organ  
Horns  
Lead Guitar  
Clavinet

52

Bass Drum  
Drums  
Congas  
Bass  
Organ  
Horns  
Lead Guitar  
Clavinet  
Slap Bass

54

Bass Drum  
Drums  
Congas  
Bass  
Organ  
Horns  
Lead Guitar  
Clavinet  
Slap Bass

56

Bass Drum  
Drums  
Congas  
Bass  
Organ  
Horns  
Lead Guitar  
Clavinet  
Slap Bass

58

Bass Drum  
Drums  
Congas  
Bass  
Organ  
Horns  
Lead Guitar  
Clavinet  
Lead  
Slap Bass

60

3:19 No Fade  
Bass Drum  
Drums  
Bass  
Organ  
Background Vocals  
Lead Guitar  
Clavinet  
Lead  
-- by Dr. John

63

Bass Drum

Drums

3:19 No Fade

Bass

Background Vocals

Clavinet

Lead

-- by Dr. John

66

Bass Drum

Drums

3:19 No Fade

Bass

Organ

Lead

-- by Dr. John

68

Bass Drum

Drums

Congas

3:19 No Fade

Bass

Organ

Horns

Clavinet

Lead

Slap Bass

-- by Dr. John

70

Bass Drum

Drums

Congas

3:19 No Fade

Bass

Organ

Horns

Clavinet

Lead

Slap Bass

-- by Dr. John

72

Bass Drum

Drums

Congas

3:19 No Fade

Bass

Organ

Horns

Clavinet

Lead

Slap Bass

-- by Dr. John

74

Bass Drum

Drums

Congas

3:19 No Fade

Bass

Organ

Horns

Clavinet

Lead

Slap Bass

-- by Dr. John

76

Bass Drum

Drums

Congas

3:19 No Fade

Bass

Organ

Horns

Clavinet

Lead

Slap Bass

-- by Dr. John

78

Bass Drum

Drums

Congas

3:19 No Fade

Bass

Organ

Horns

Clavinet

Lead

Slap Bass

-- by Dr. John

80

Bass Drum

Drums

Congas

3:19 No Fade

Bass

Organ

Horns

Clavinet

Lead

Slap Bass

-- by Dr. John

82

Bass Drum

Drums

3:19 No Fade

Bass

Organ

Horns

Clavinet

Lead

Slap Bass

-- by Dr. John

Bass Drum

M renneback - Right Place Wrong Time Dr john

♩ = 95,000145

7

12

17

22

27

32

38

43

48

V.S.

2

# Bass Drum

53

58

64

70

75

80

Drums

M renneback - Right Place Wrong Time Dr john

♩ = 95,000145

5

9

12

15

18

21

24

27

30

V.S.

35

39

42

45

49

51

53

56

59

63

67

70

73

76

79

81

83

Congas

M renneback - Right Place Wrong Time Dr john

♩ = 95,000145

9

13

17

21

25

29

8

40

44

47

2

2

# Congas

52

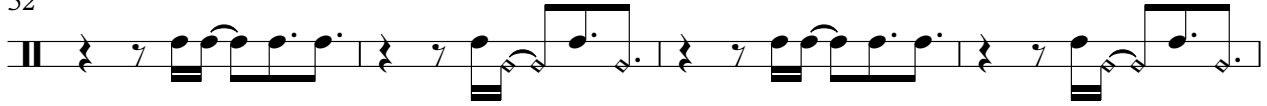

56

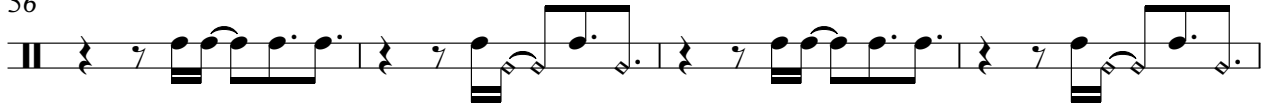

60

71

75

79

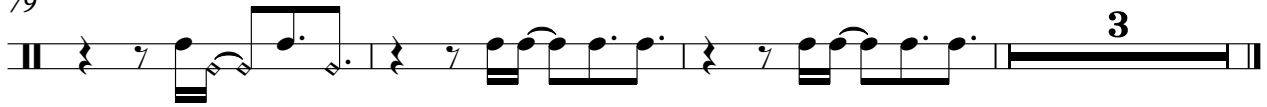

♩ = 95,000145

16

19

22

25

28

32

35

38

41

44

V.S.

47 **13**

62

65

67

69

72

75

78

81

83

# M renneback - Right Place Wrong Time Dr john

Bass

♩ = 95,000145

4

8

10

12

14

16

18

20

22

24

V.S.

V.S.

72

74

76

78

80

82

83

Organ

M renneback - Right Place Wrong Time Dr john

♩ = 95,000145

13

19

26

39

47

53

60

70

77

81

Guitar

M renneback - Right Place Wrong Time Dr john

♩ = 95,000145

5 2

10

10 11 12 13

14

14 12 58

Background Vocals

M renneback - Right Place Wrong Time Dr john

♩ = 95,000145

30

2

35

24

62

2

19

Horns

M renneback - Right Place Wrong Time Dr john

♩ = 95,000145

5

10

15

40

44

51

55

58

68

72

76

80

♩ = 95,000145

**46**

49

52

55

58

**24**

# M renneback - Right Place Wrong Time Dr john

Clavinet

♩ = 95,000145

V.S.

69

72

75

78

81

M renneback - Right Place Wrong Time Dr john

Lead

♩ = 95,000145

**16**

20

24

27

30

33

36

39

43

45

**12**

59

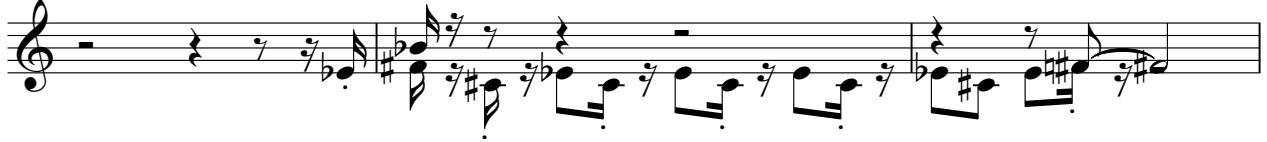

62

65

68

71

74

77

80

82

M renneback - Right Place Wrong Time Dr john

Slap Bass

♩ = 95,000145

8

12

17

22

27

39

44

50

57

9

2

3

9

2

# Slap Bass

69

74

79

-- by Dr. John

# M renneback - Right Place Wrong Time Dr john

♩ = 95,000145

**16**

19

22

25

28

31

34

37

40

43

V.S.

46 **13**

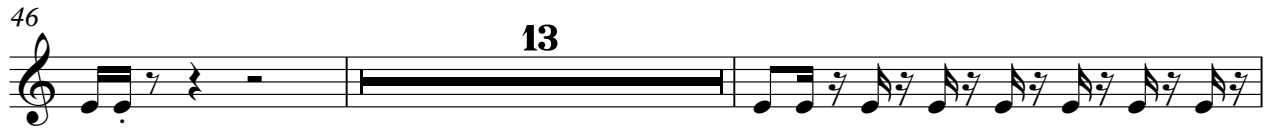

61

64

67

70

73

76

79

82

